

STALLS**ACCESSIBLE STALLS (VAN STALLS)**

1 TO 25	1 VAN STALL
25 TO 50	2 (1 VAN STALL)
51 TO 100	3 (1 VAN STALL)
101 TO 150	4 (1 VAN STALL)
151 TO 200	5 (1 VAN STALL)
201 TO 300	6 (1 VAN STALL)
301 TO 400	7 (1 VAN STALL)
401 TO 500	8 (1 VAN STALL)
501 TO 1000	9 (1 VAN STALL)
1001 AND OVER	2 % OF TOTAL (1 OF 8 TO BE A VAN STALL)
	20 PLUS 1 PER 100 ABOVE 1000 (1 OF 8 TO BE VAN STALL)

PROJECT STALLS**PROJECT ACCESSIBLE STALLS (VAN STALLS)**

ACCESSIBLE PARKING STALLS

Barrier-Free Bathroom

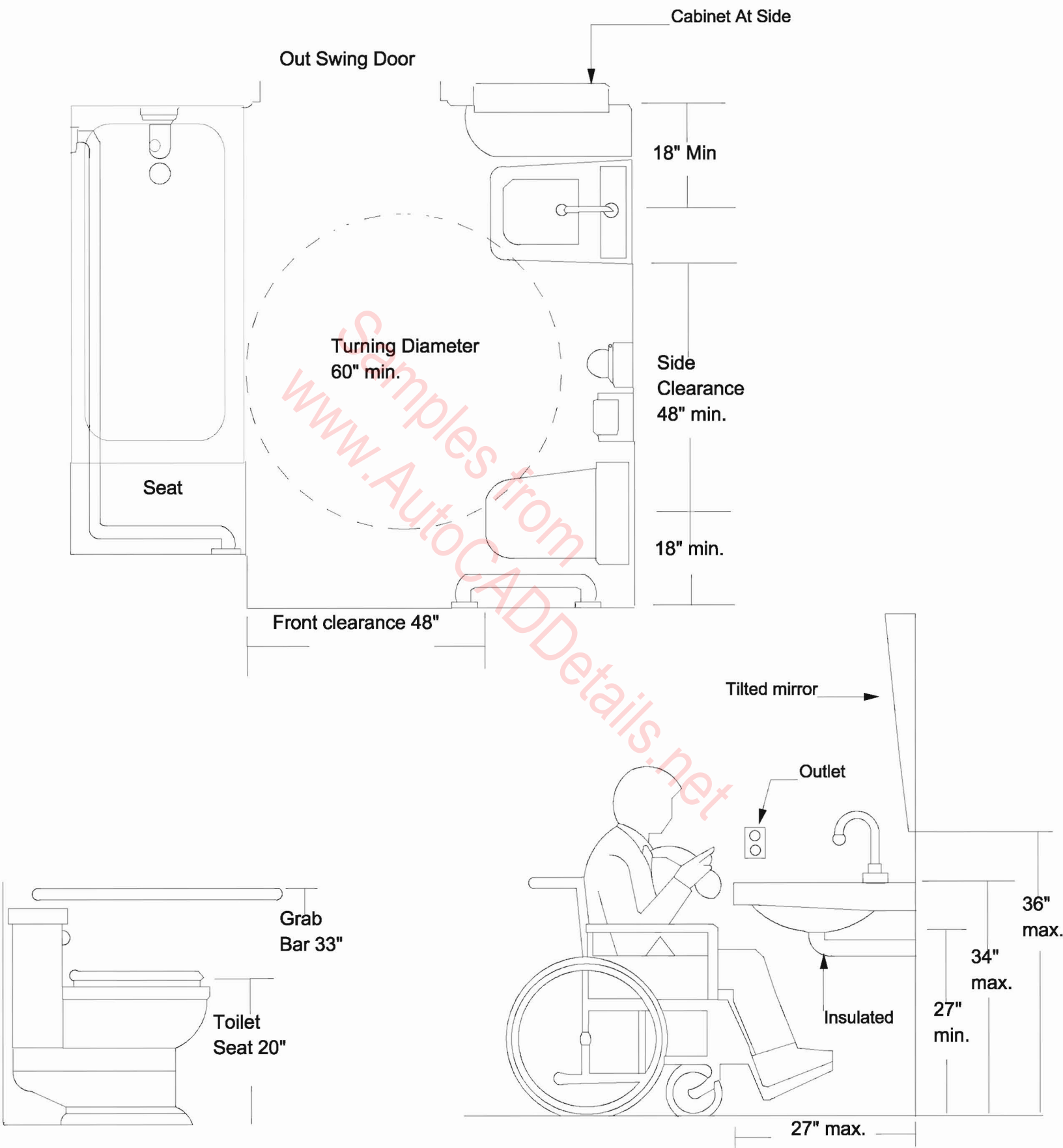

BARRIER FREE DESIGN

Barrier-Free Tubs and Showers

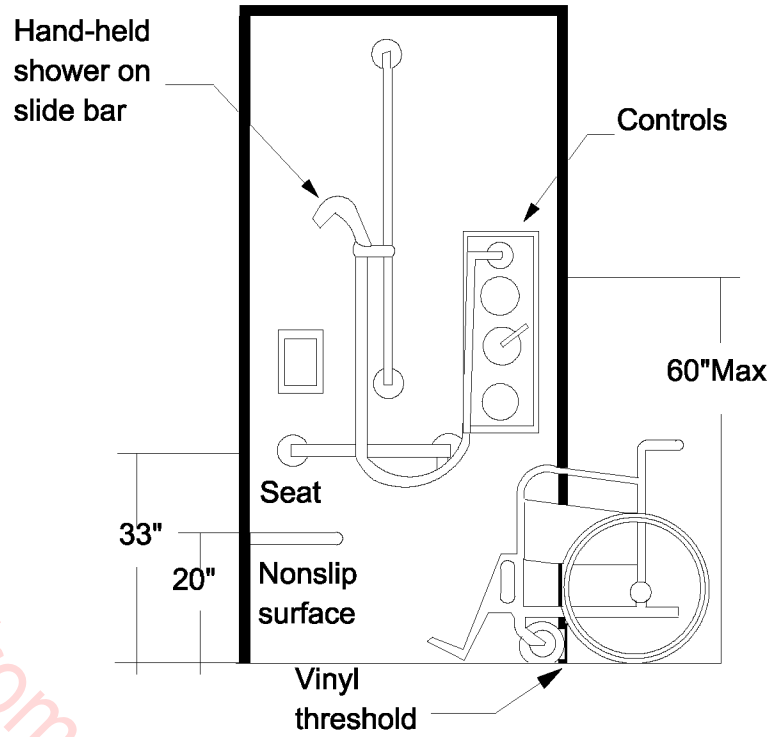
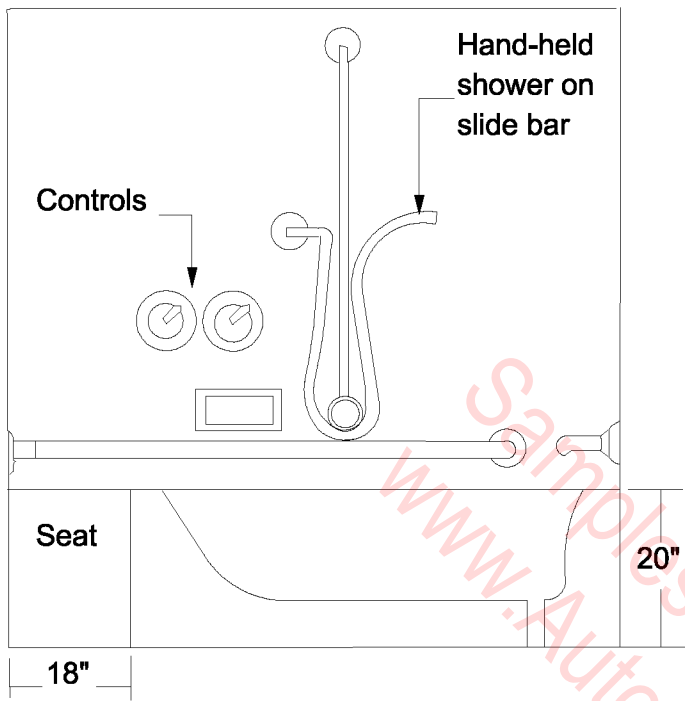

Barrier-Free Kitchens

Clear width
under counter
36" min

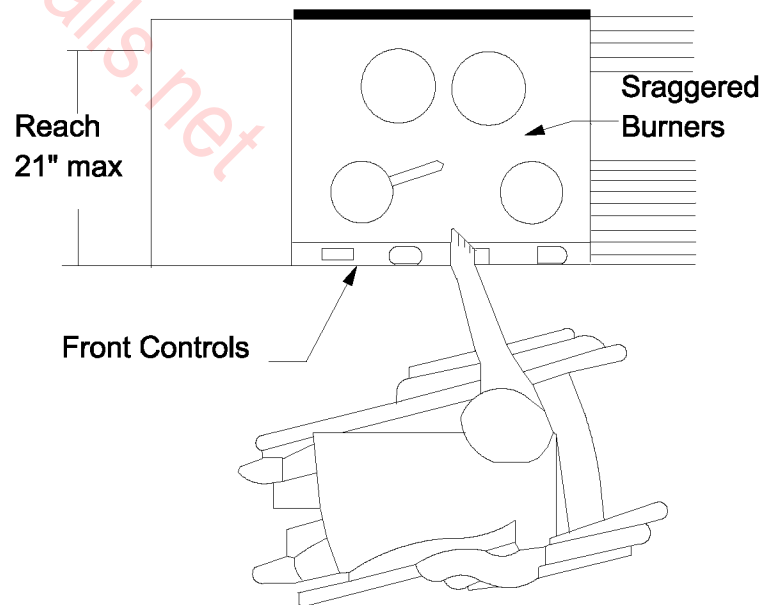
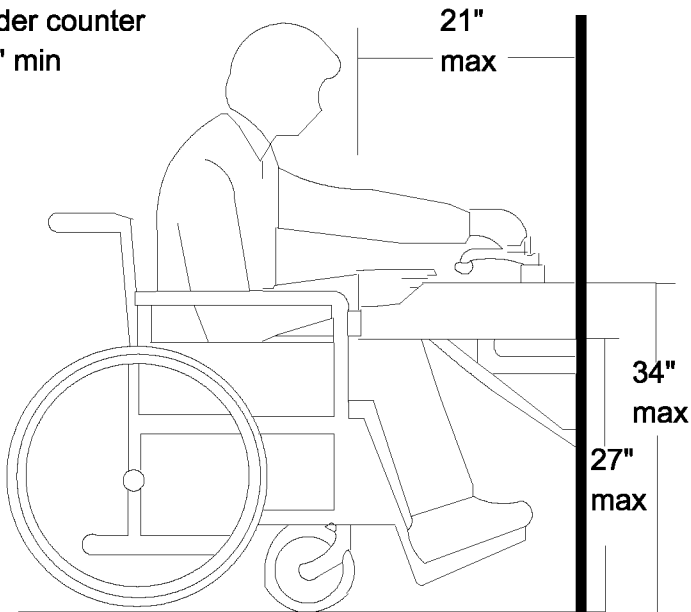

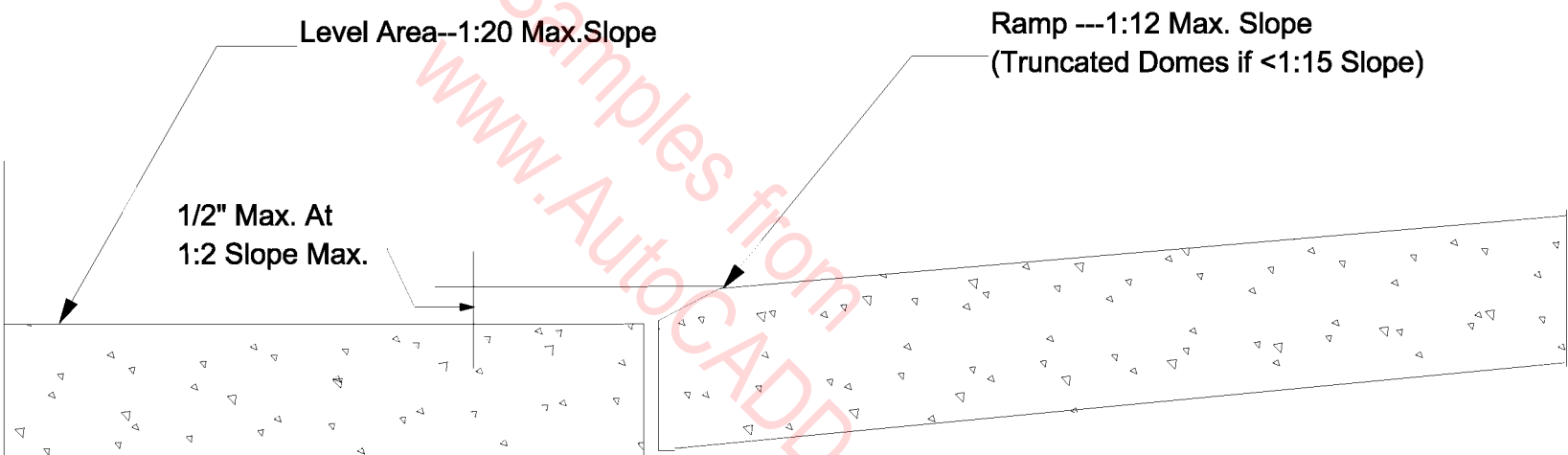

BEVEL EDGE AT CURB RAMP

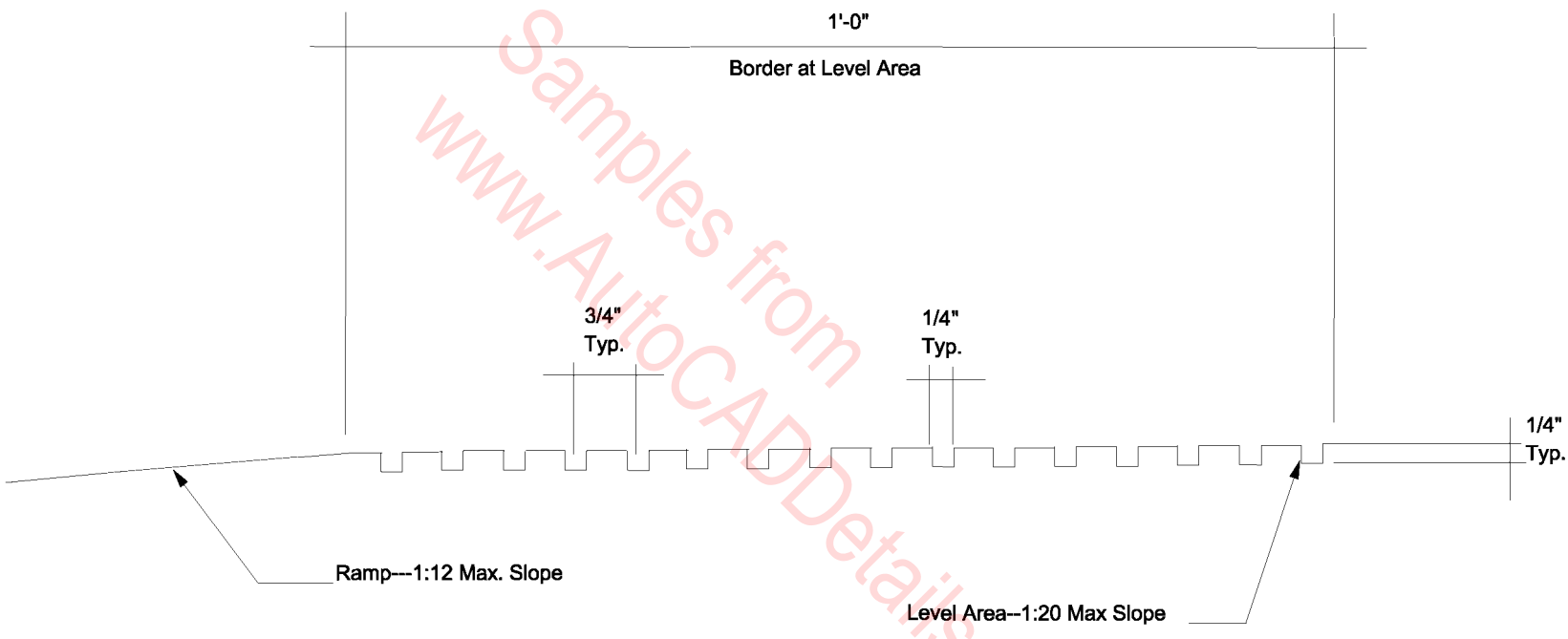

BORDER AT CURB RAMP

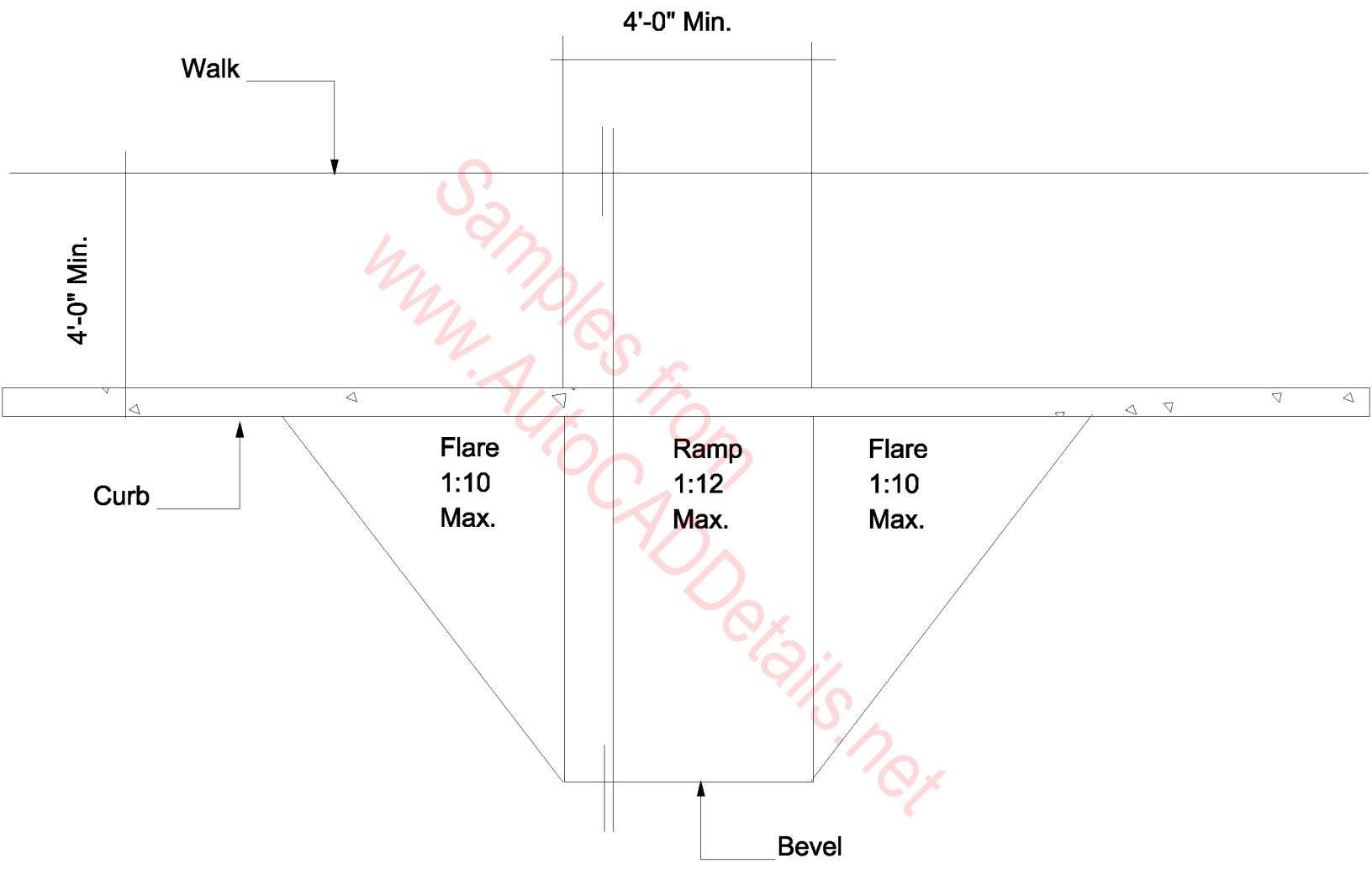

BUILD-UP CURB RAMP

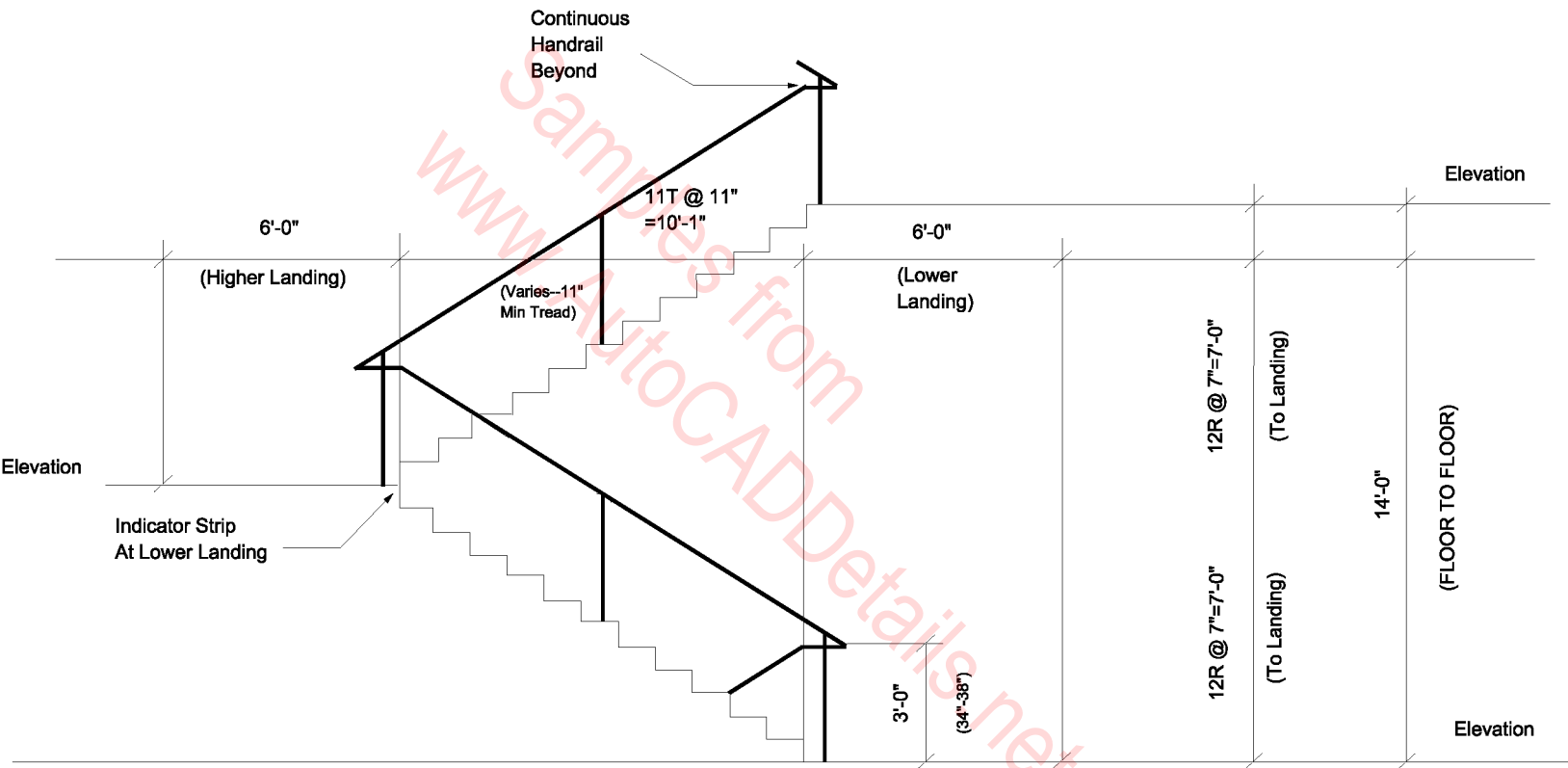

CONTINUOUS HANDRAIL AT STAIRWAY SECTION

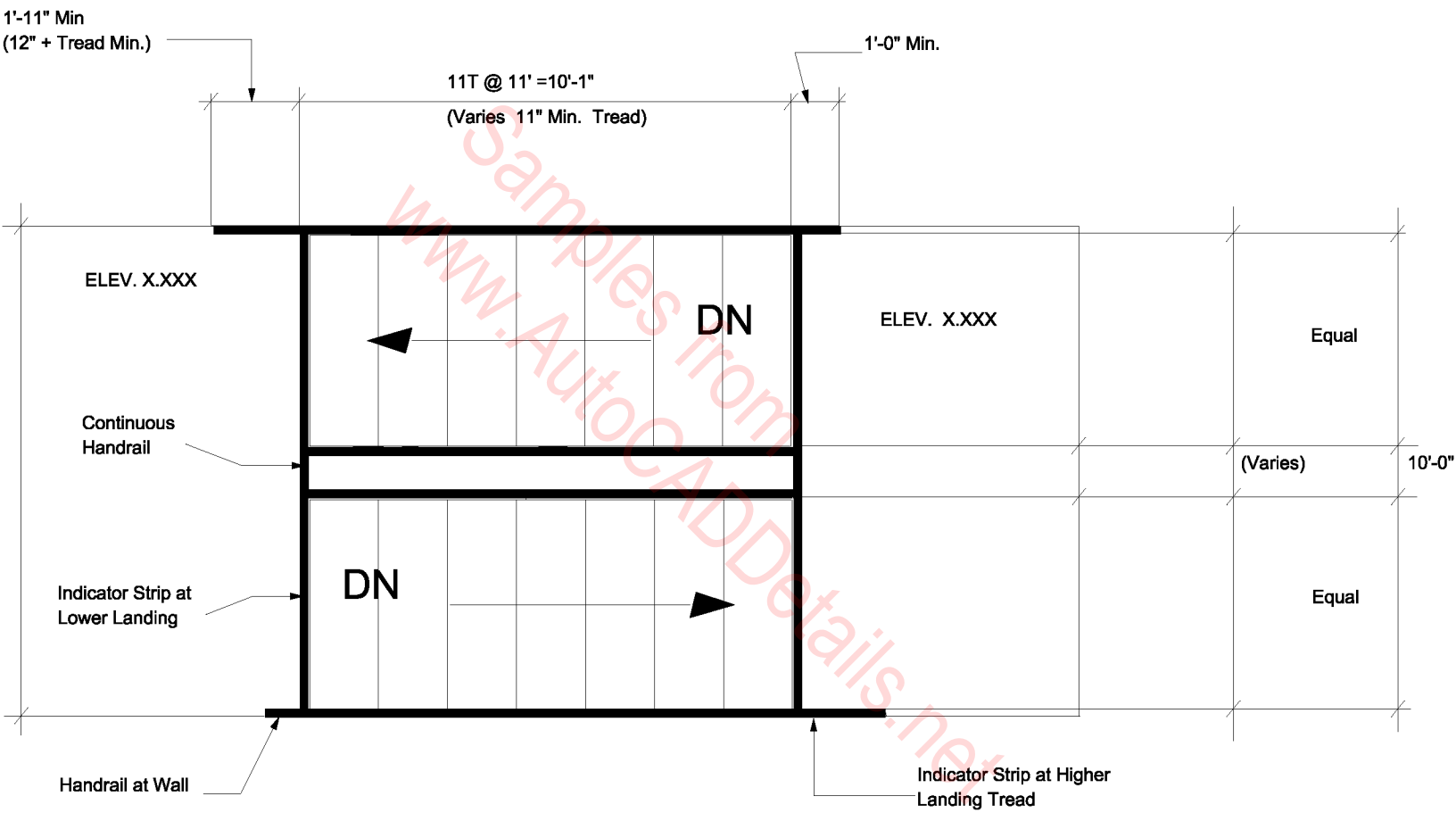

CONTINUOUS RUN INTERIOR STAIRWAY

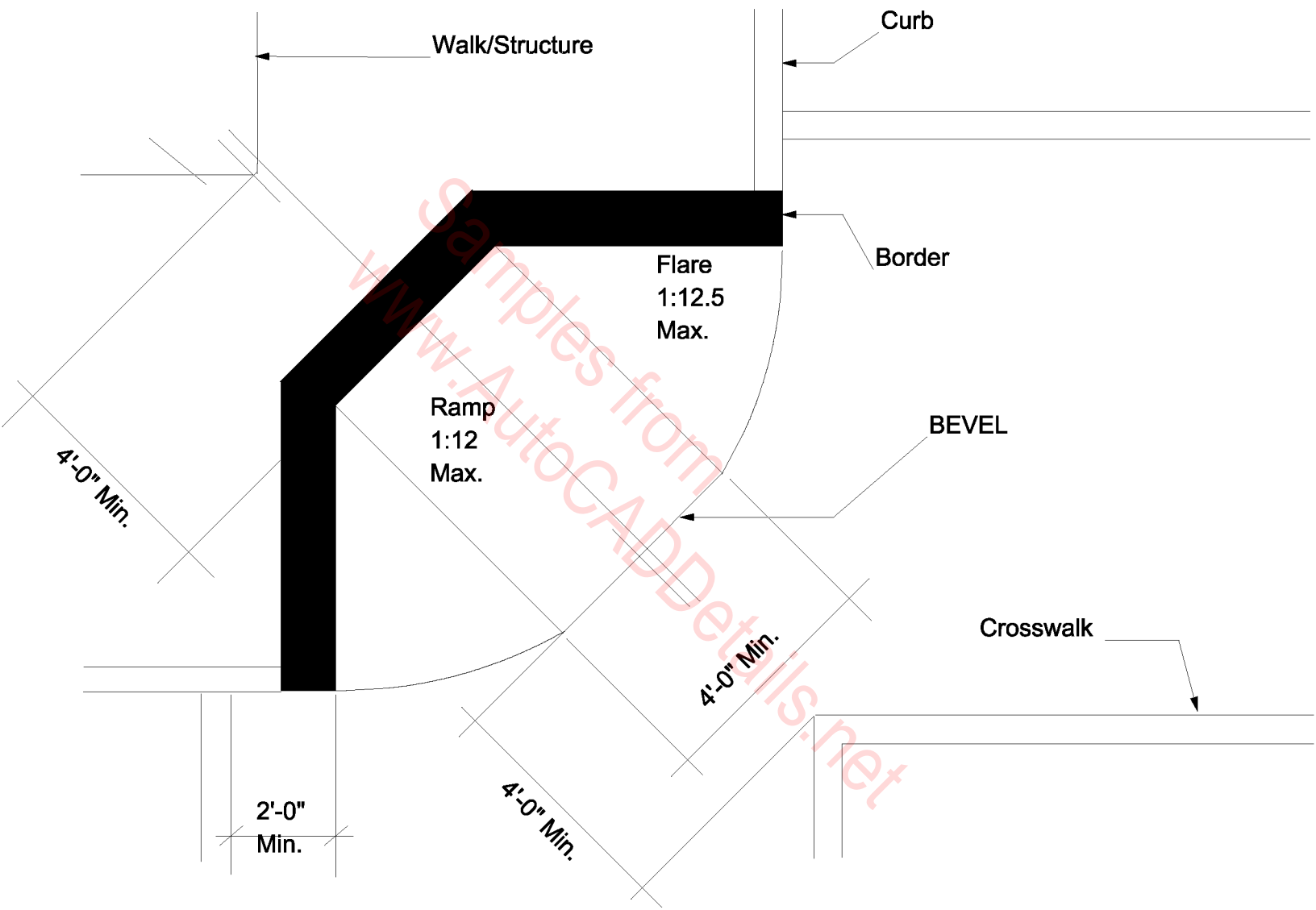

DIAGONAL CORNER CURB RAMP

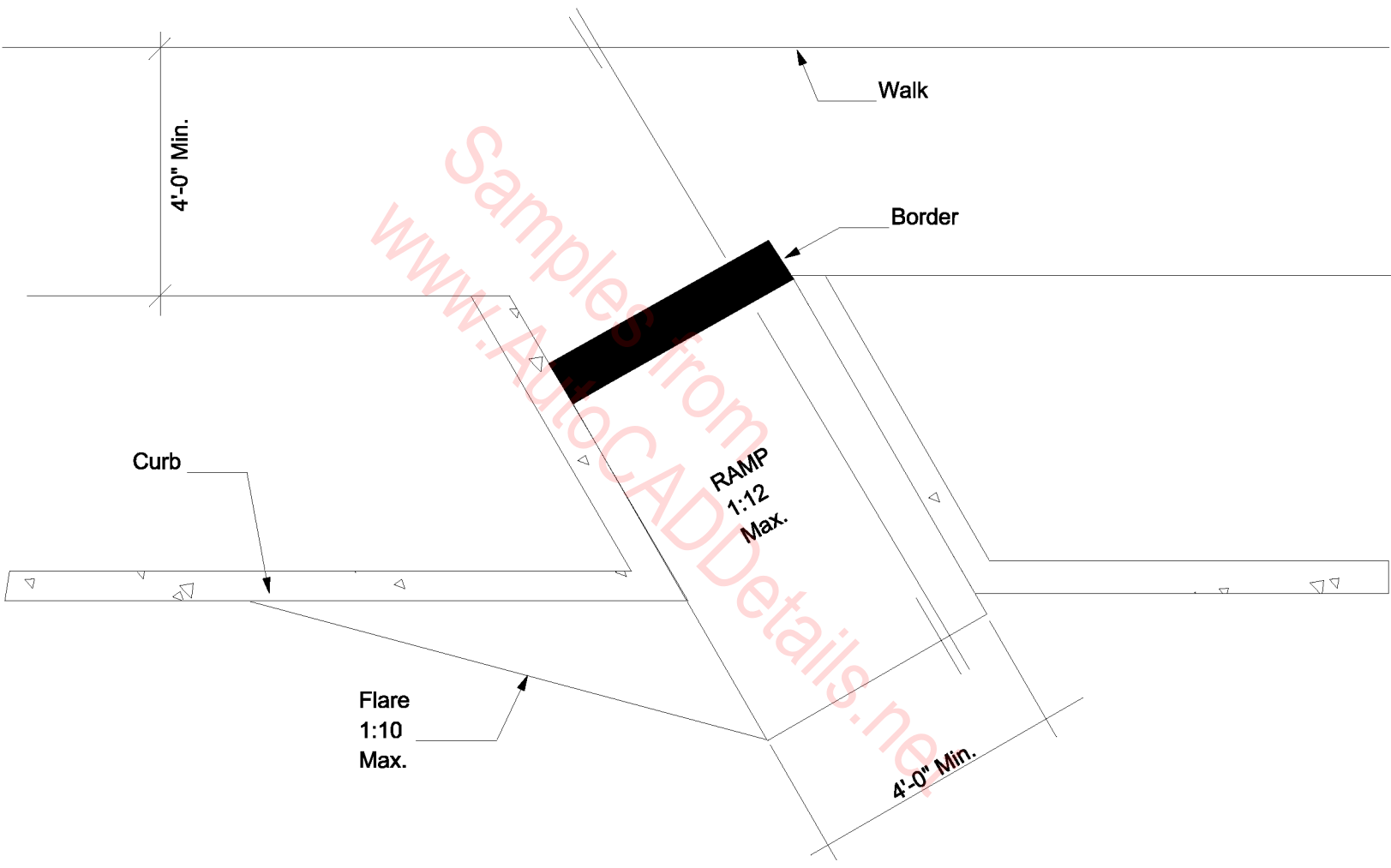

DIAGONAL CURB RAMP

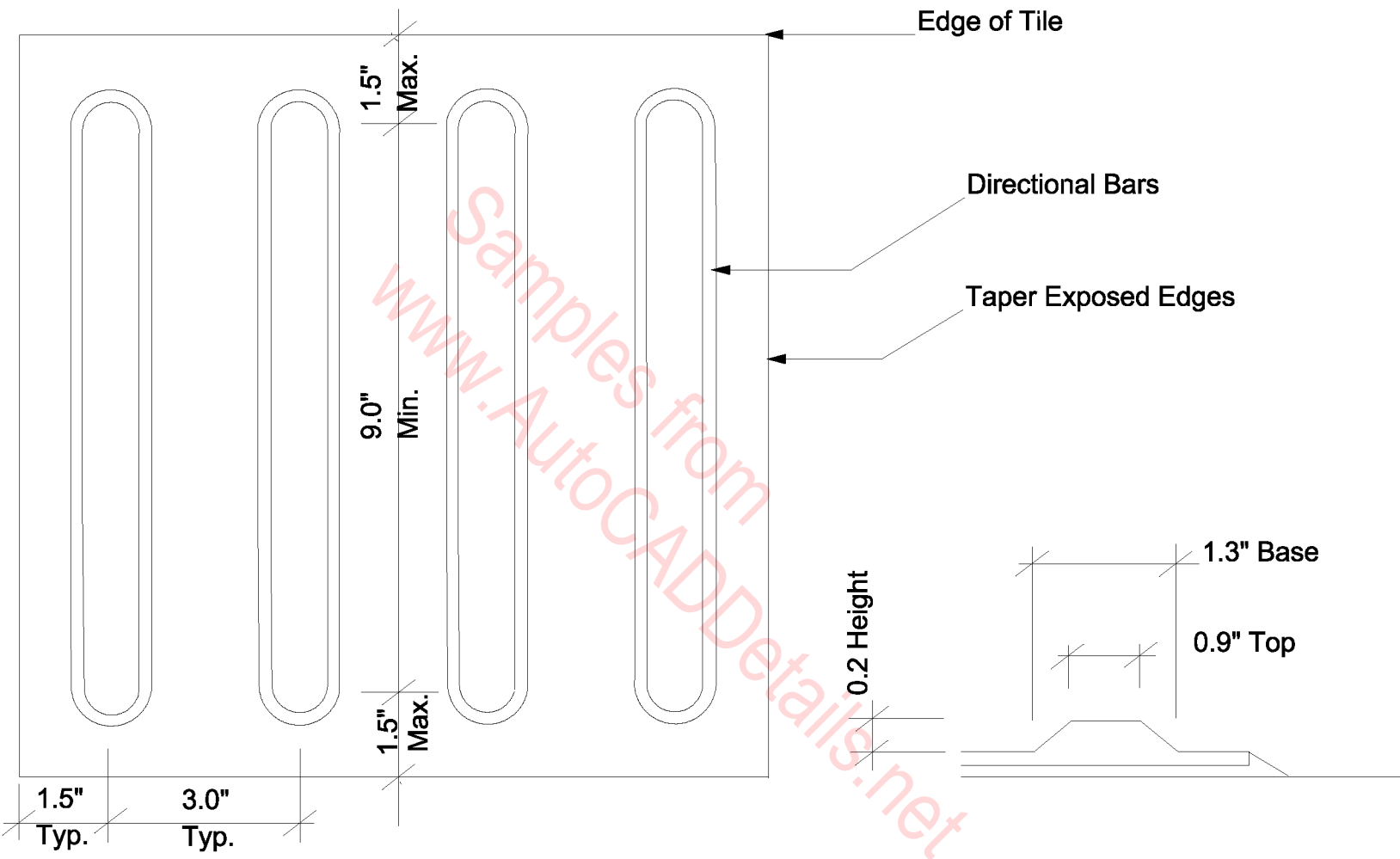

PLAN

SECTION/PLAN

DIRECTIONAL BAR TILE

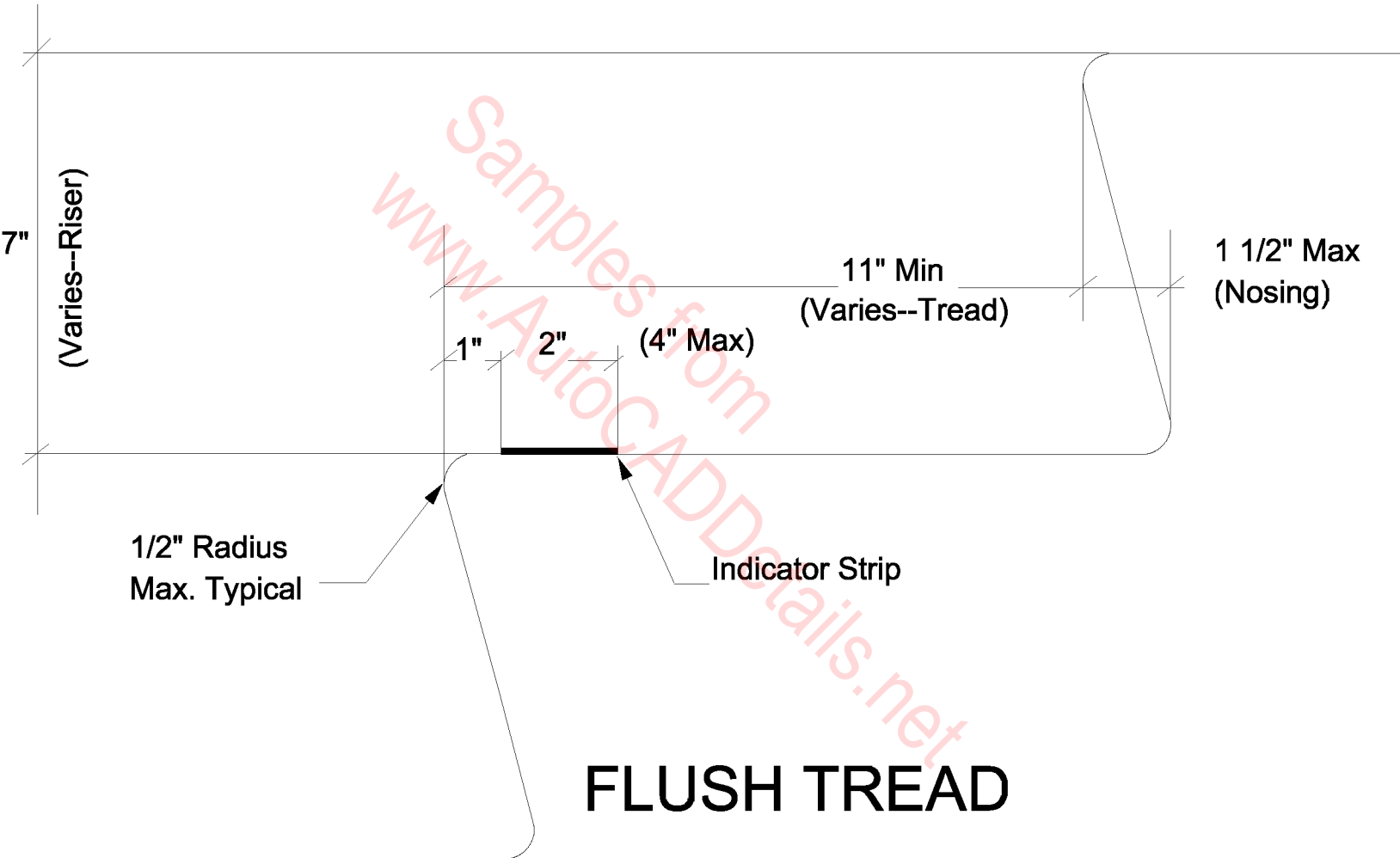

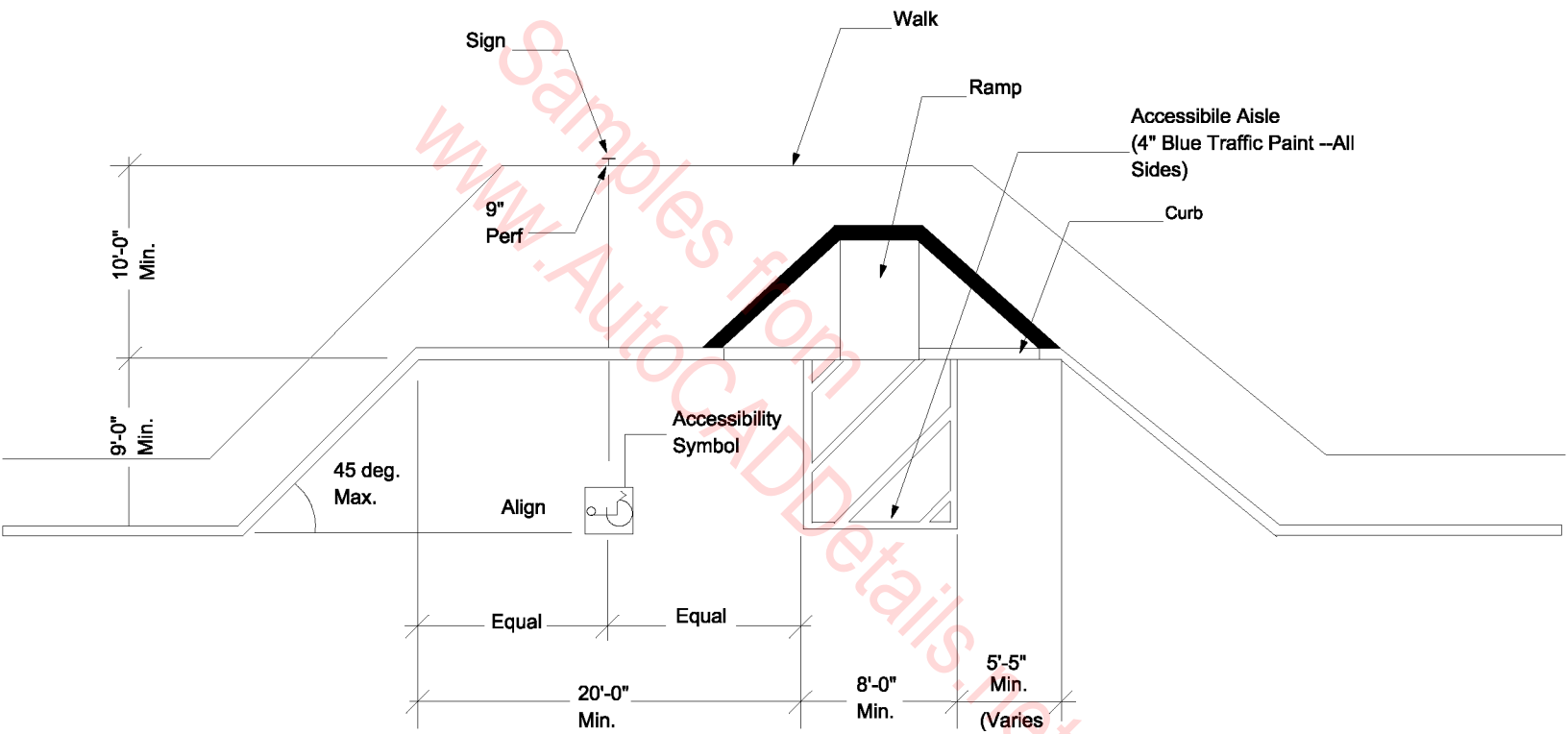

HANDICAP LOADING ZONE AT INTERGRATED FLARED CURB RAMP

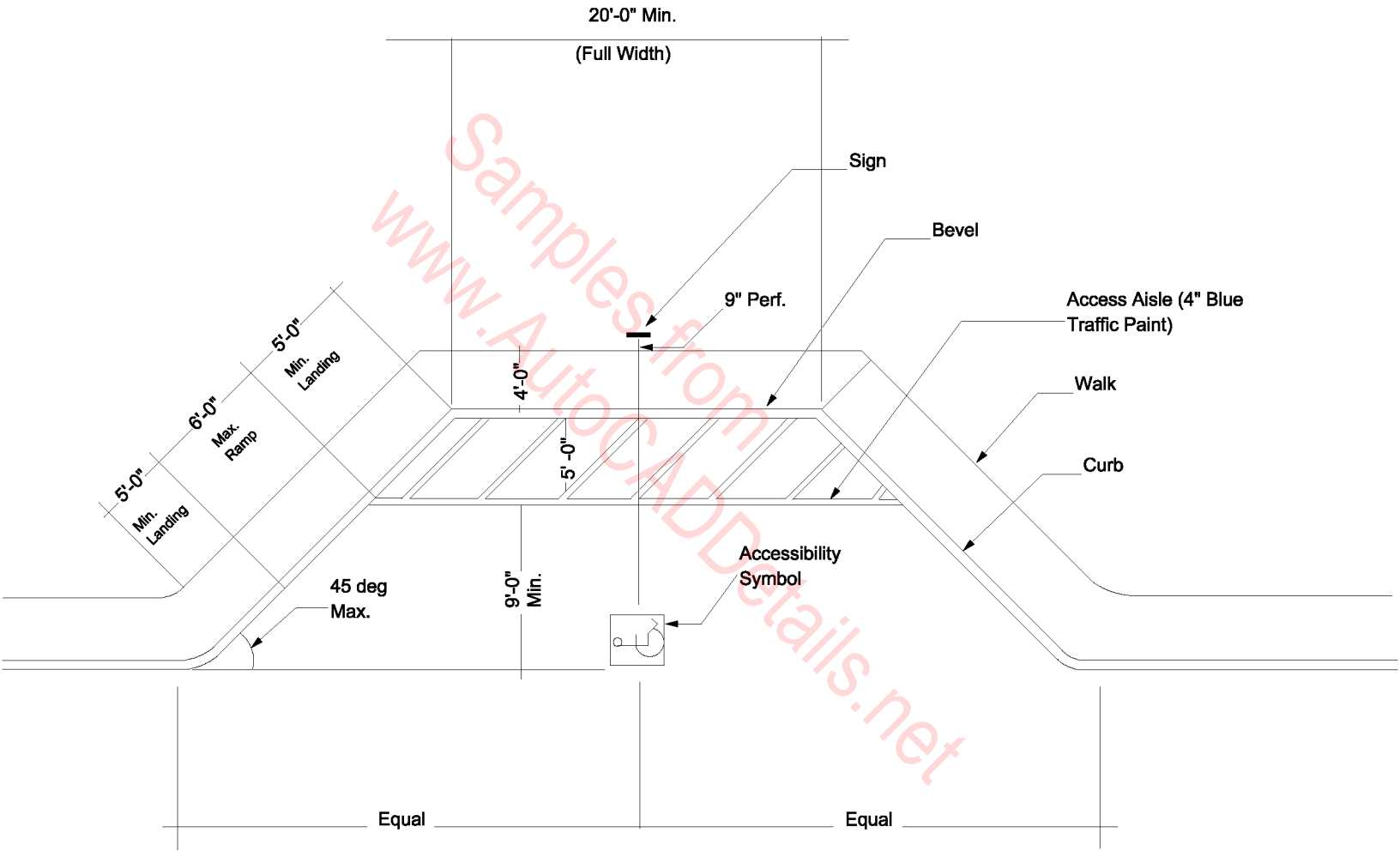

HANDICAP LOADING ZONE AT REDUCED CURB

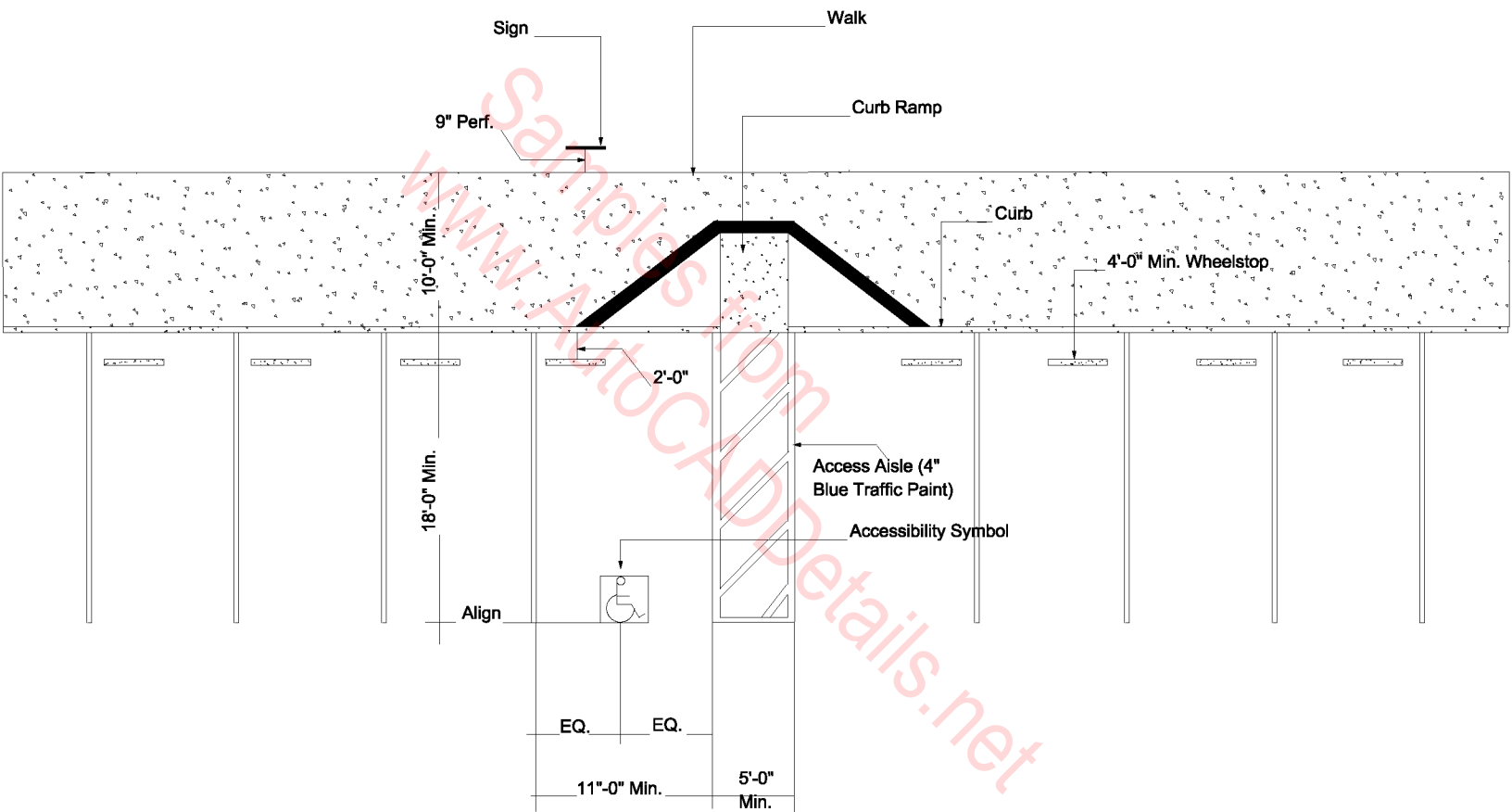

UNIVERSAL HANDICAP STALL AT INTERGRATED FLARED CURB RAMP

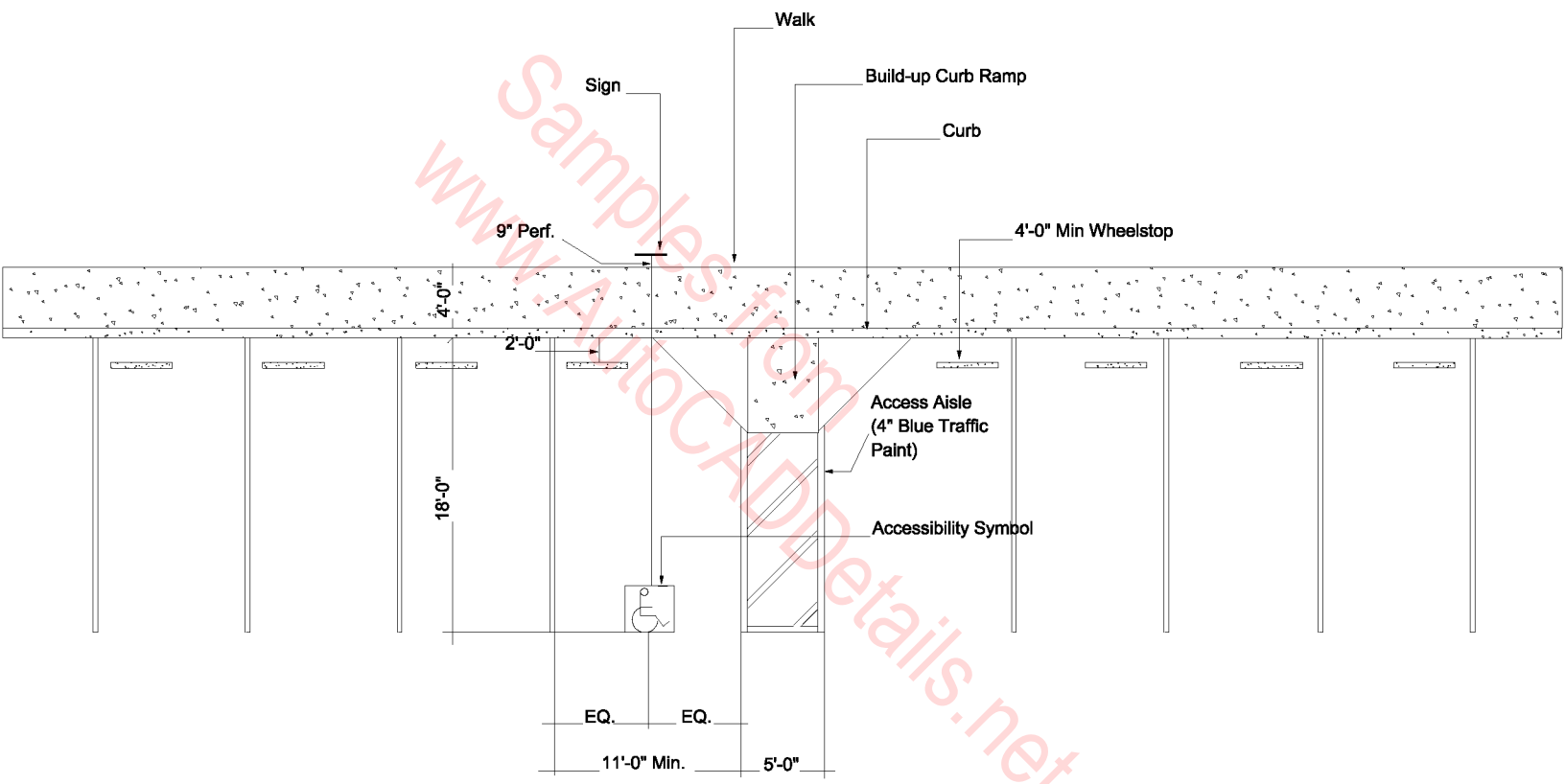

UNIVERSAL HANDICAP STALL AT BUILD-UP CURB RAMP

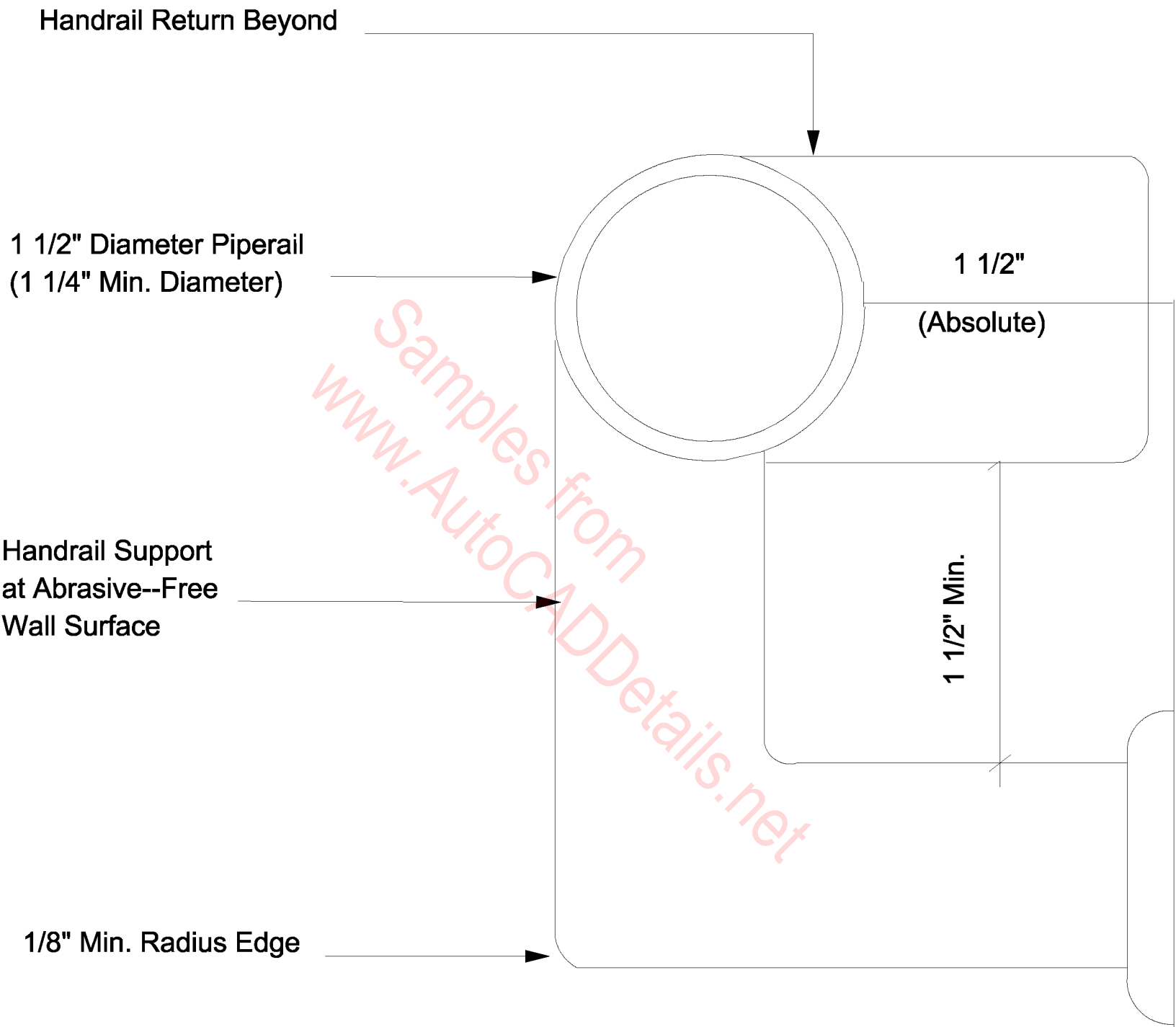

HANDRAIL RETURN AT WALL

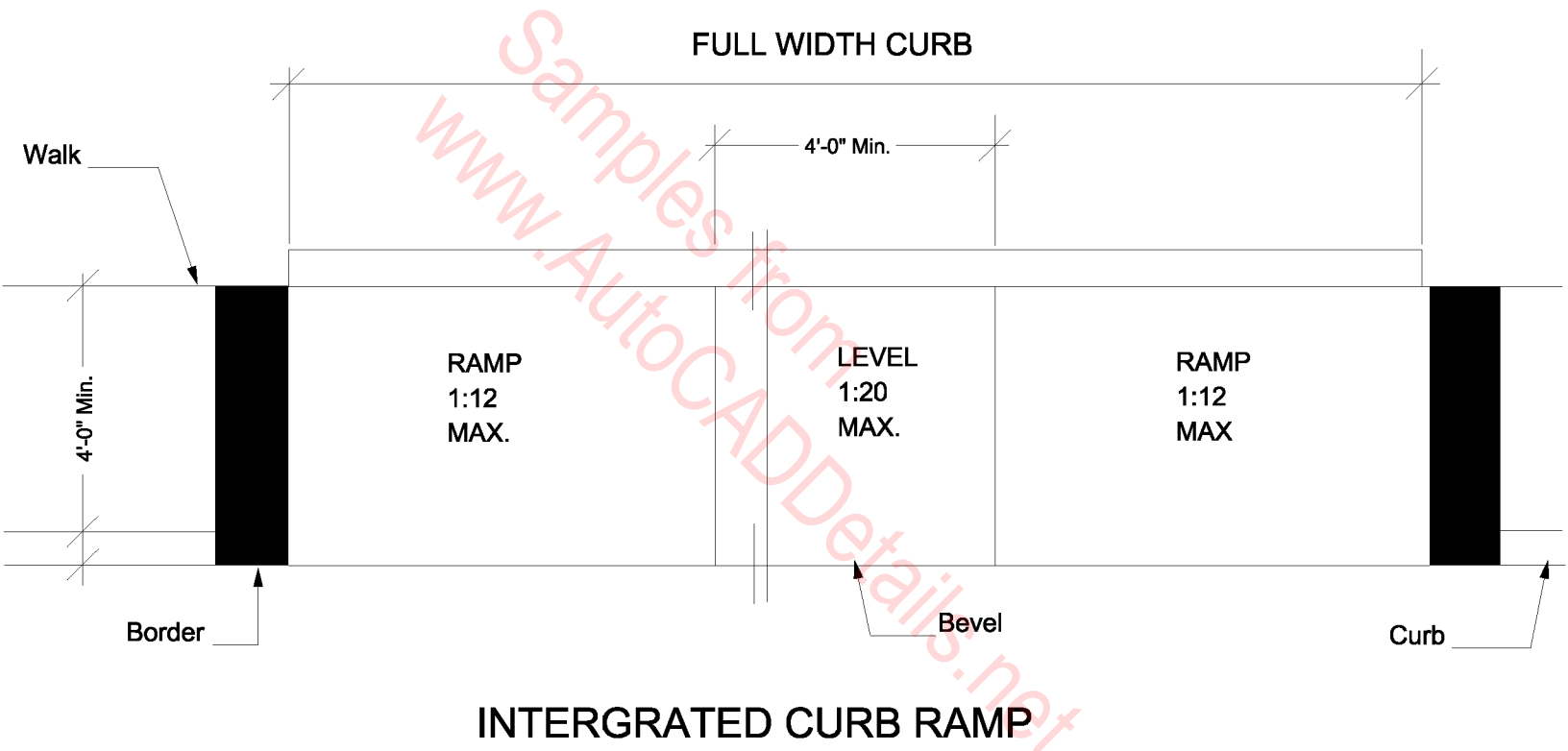

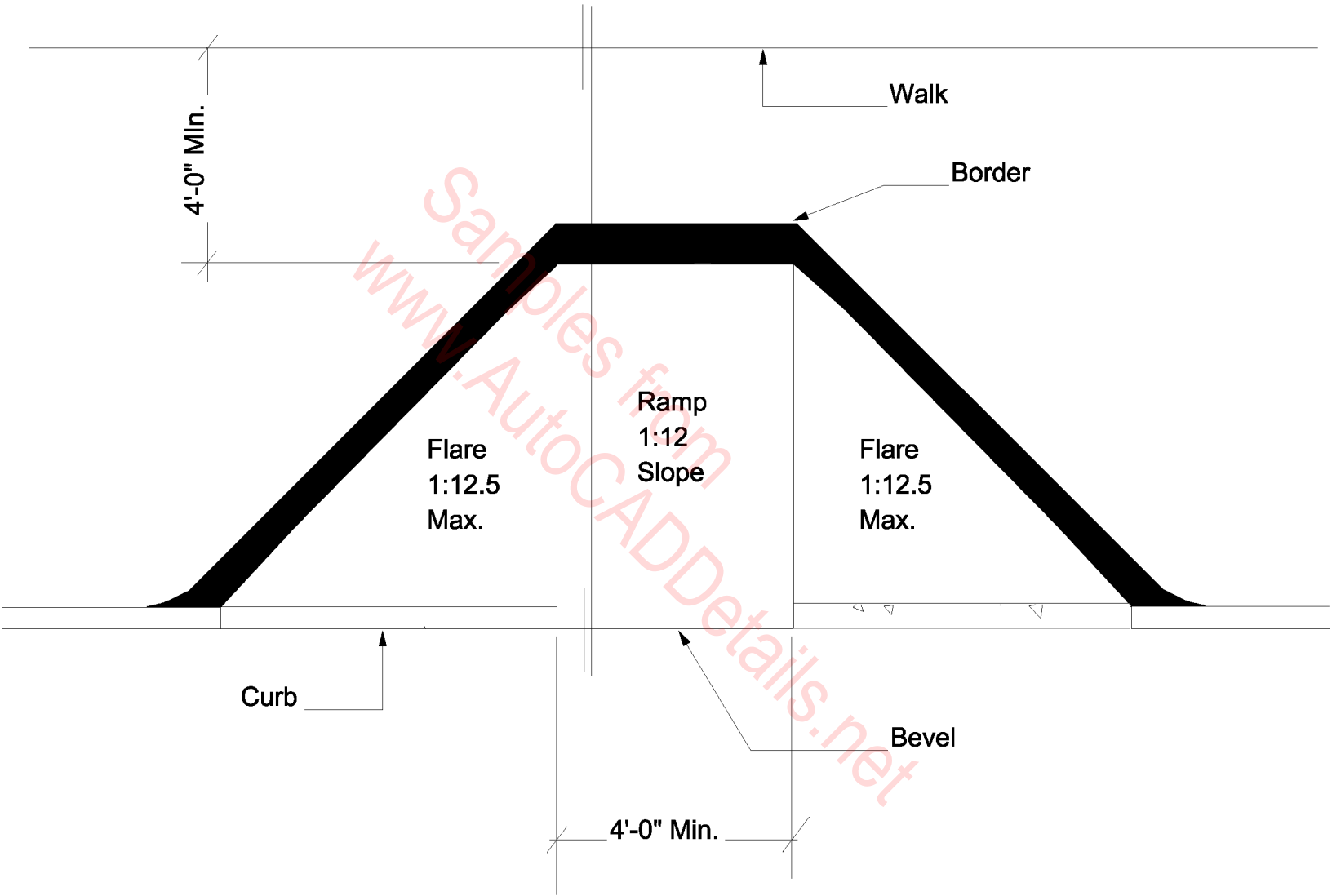

Intergrated Flared CURB RAMP

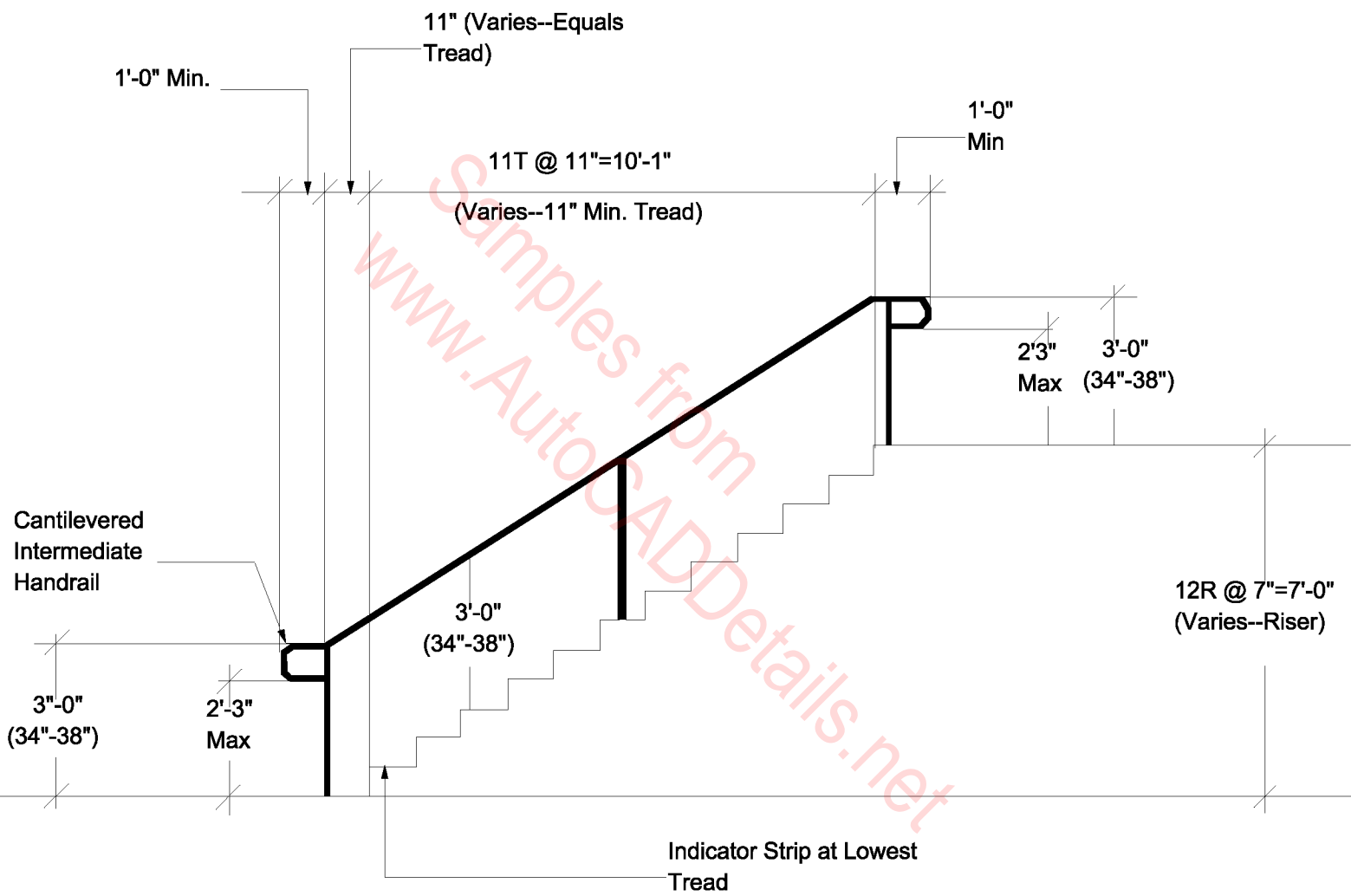

INTERMEDIATE CANTILEVERED HANDRAIL AT STAIRWAY SECTION

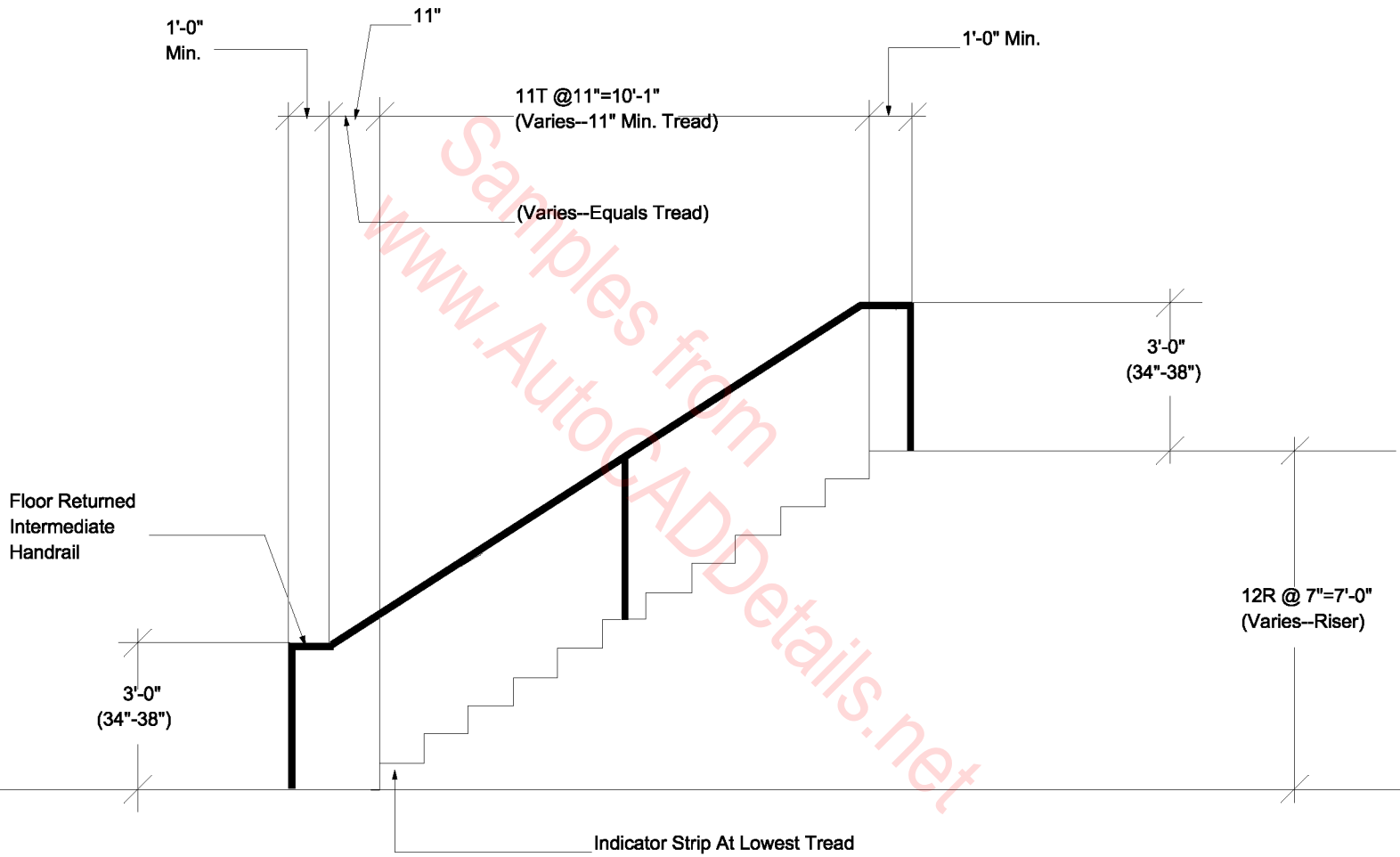

INTERMEDIATE FLOOR RETURN HANDRAIL AT STAIRWAY SECTION

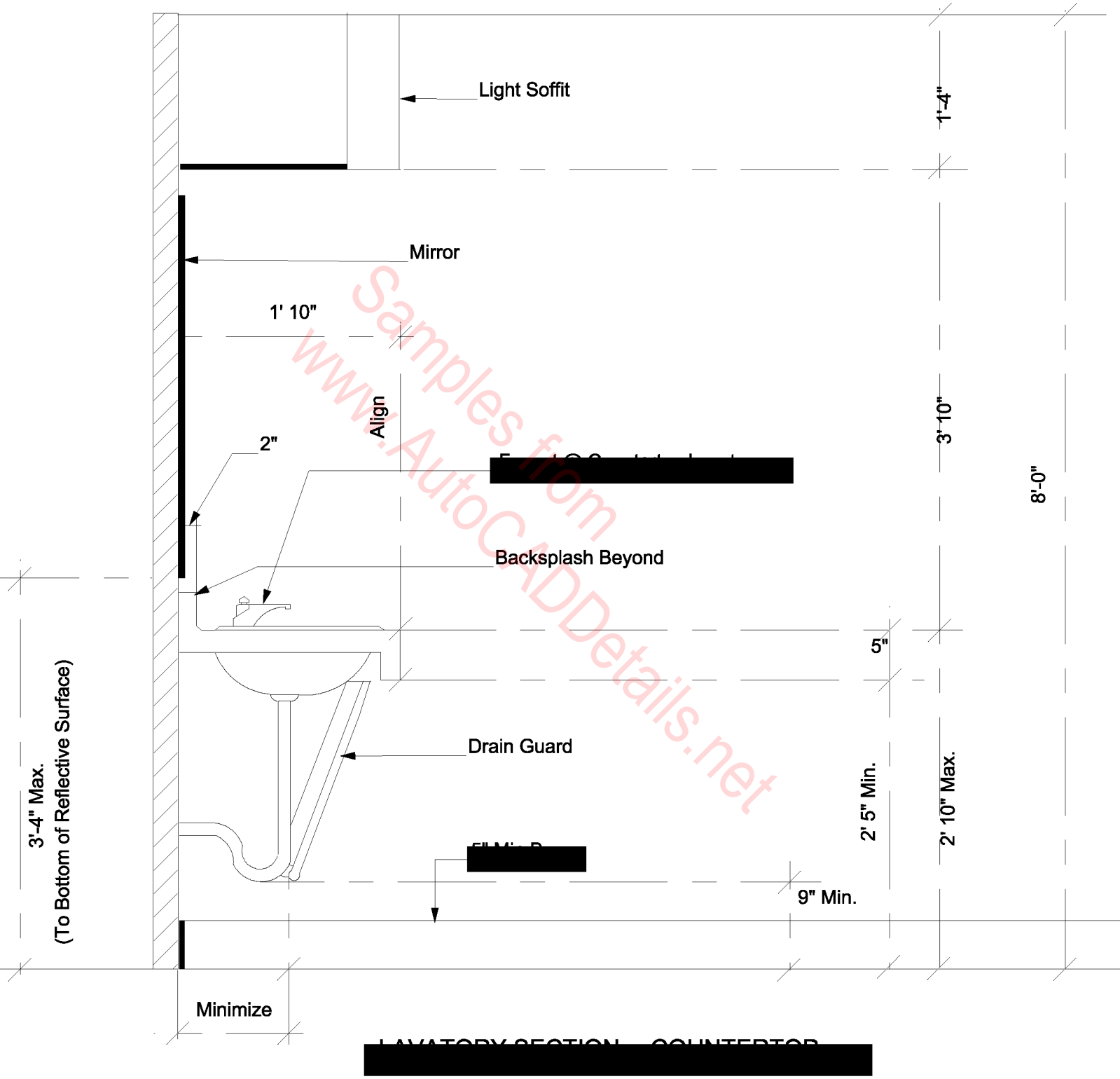

3'-4" Max.
(To Bottom of Reflective Surface)

Light Soffit

1'-4"

Mirror

1' 10"

3'-10"

8'-0"

2"

Align

Backsplash Beyond

Drain Guard

5"

2' 5" Min.

2' 10" Max.

9" Min.

Minimize

LAVATORY SECTION - COUNTERTOP

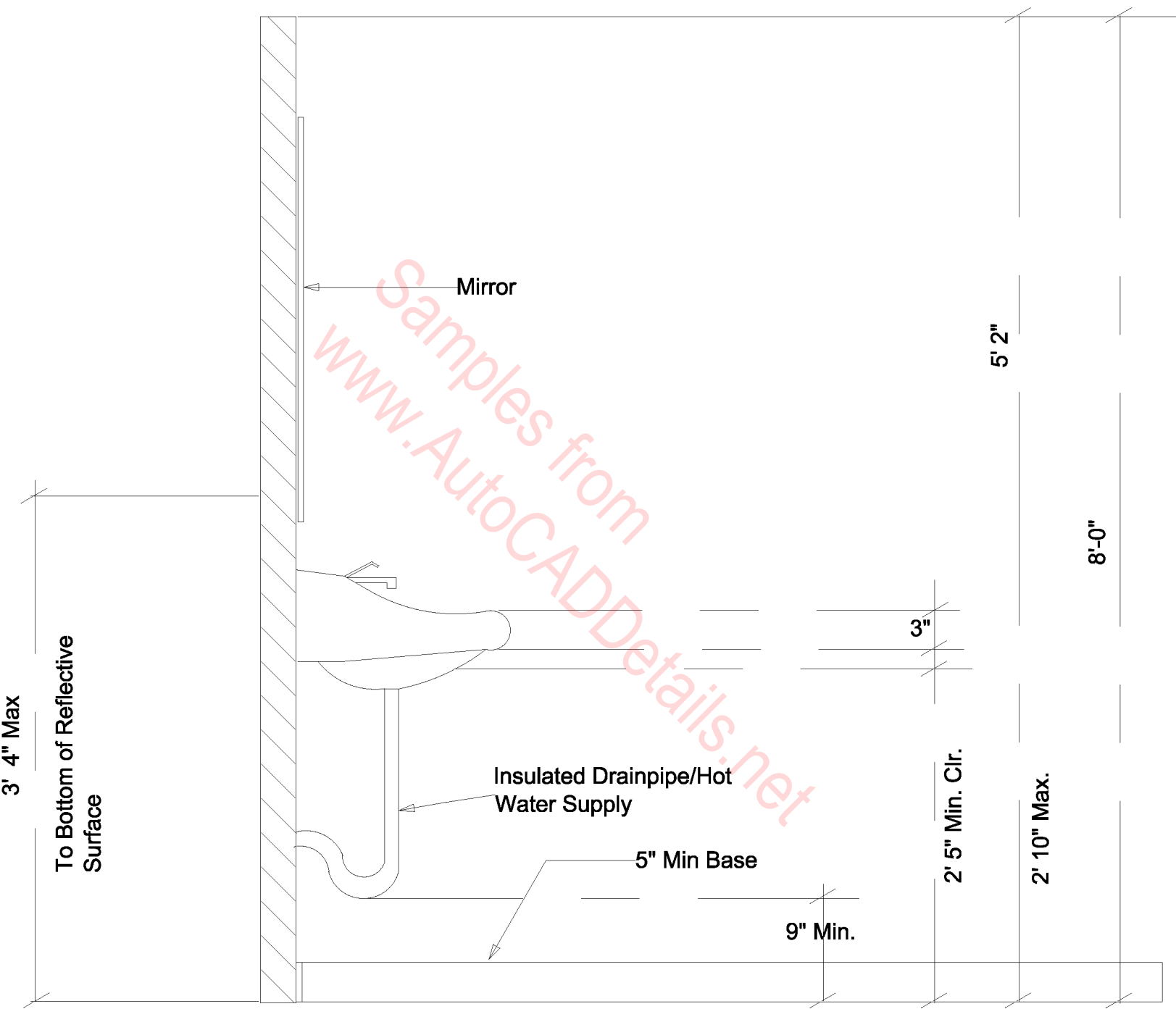

LAVATORY SECTION--WALL HUNG

3' 4" Max

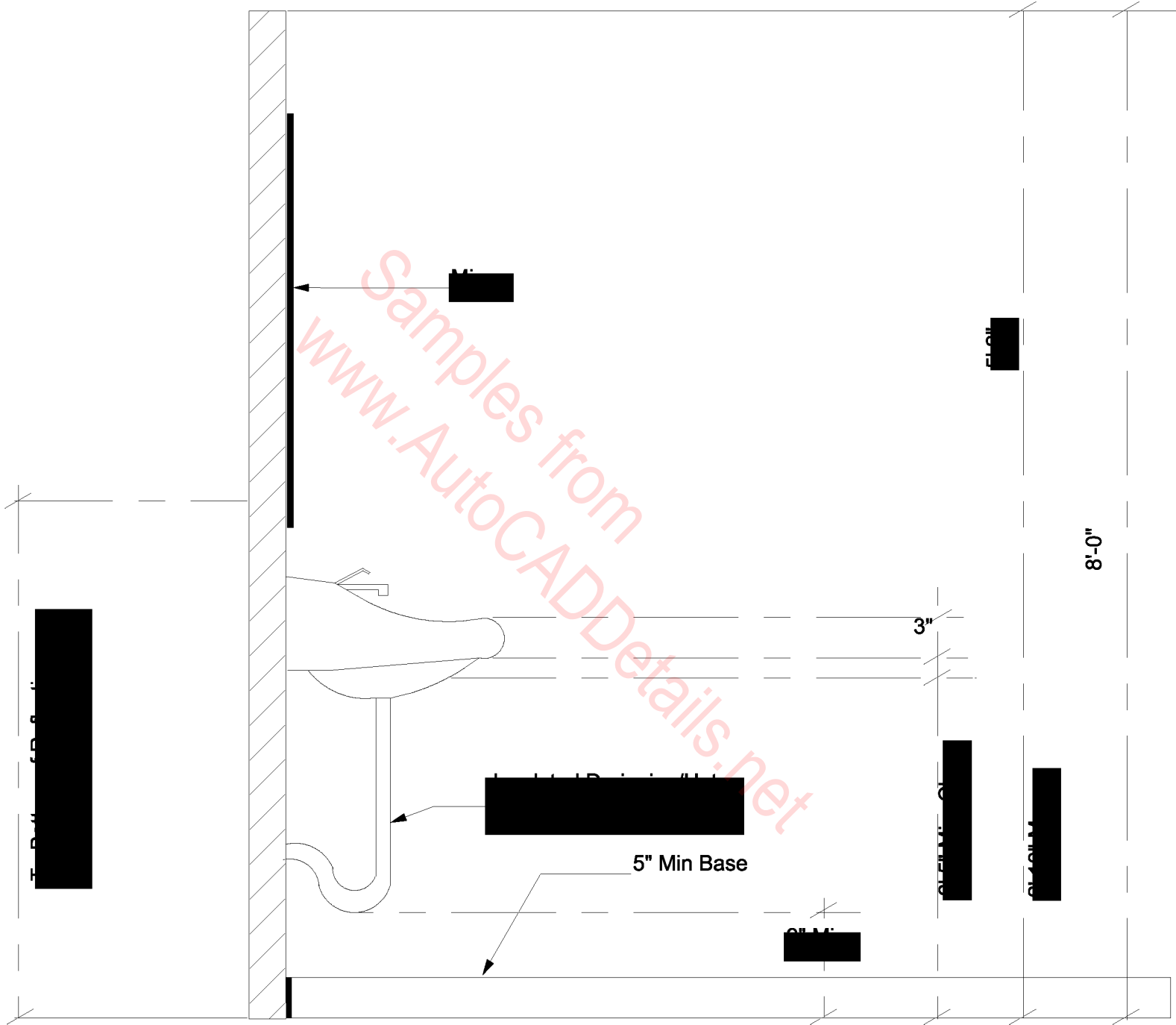

LAVATORY SECTION--WALL HUNG

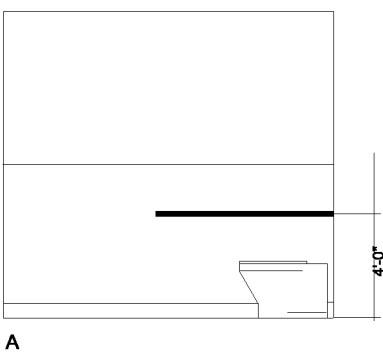

A

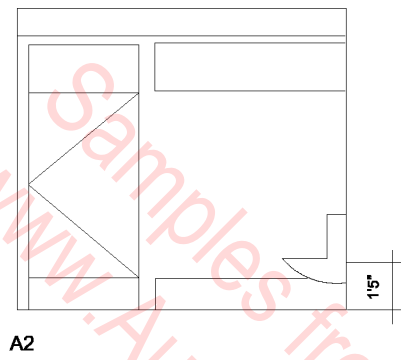

A2

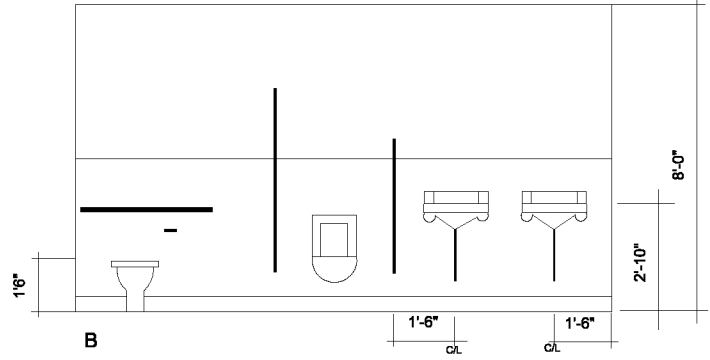

B

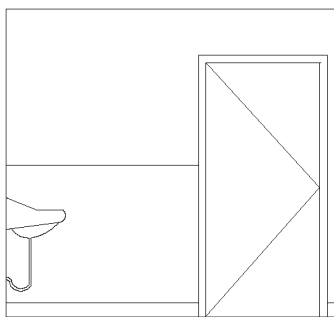

C

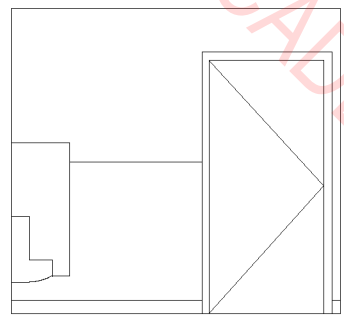

C2

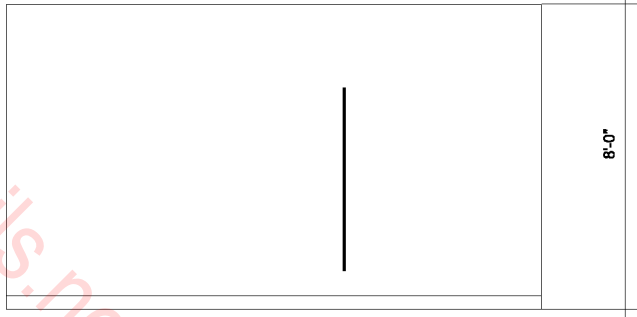

D

MEN MULTI-USER 2 STALL RESTROOM ELEVATIONS (1 PLUMBING WALL)

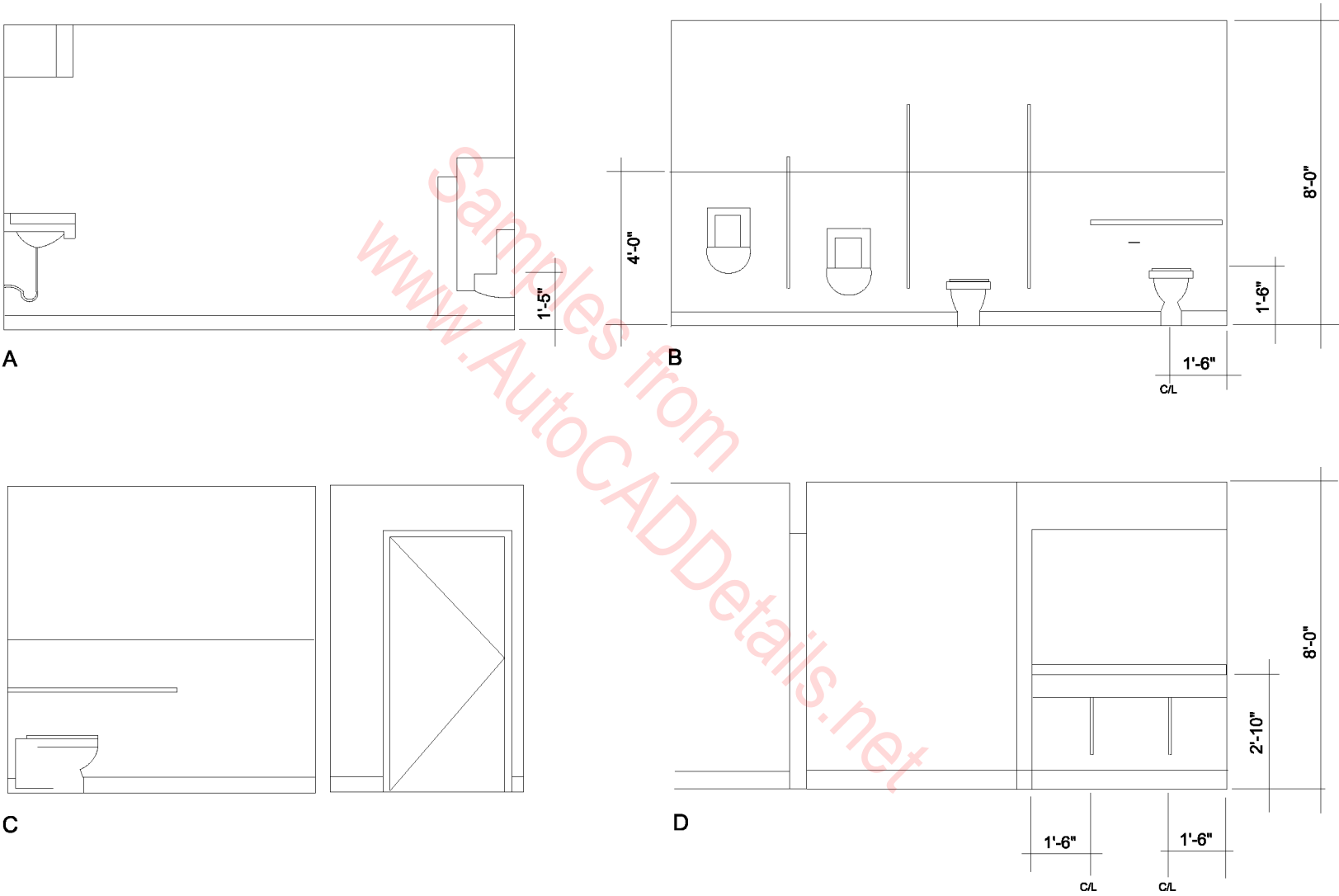

MEN MULTI-USER 4 STALL RESTROOM ELEVATIONS (2 PLUMBING WALLS)

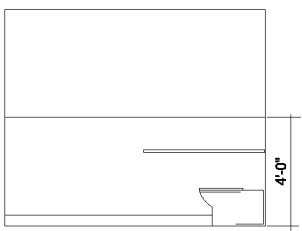

A

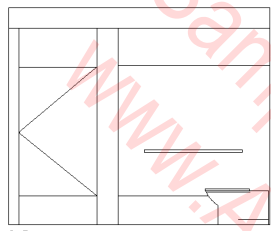

A2

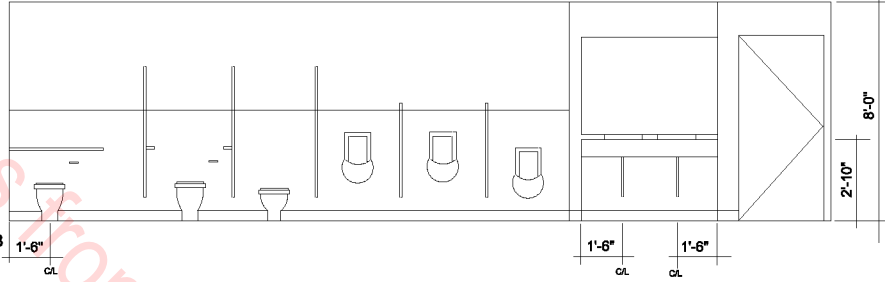

B

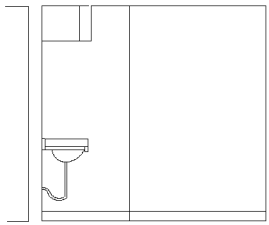

C

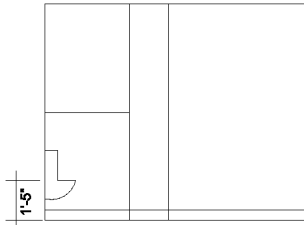

C2



D

MEN MULTI-USER 6 STALL RESTROOM ELEVATIONS (1 PLUMBING WALL)

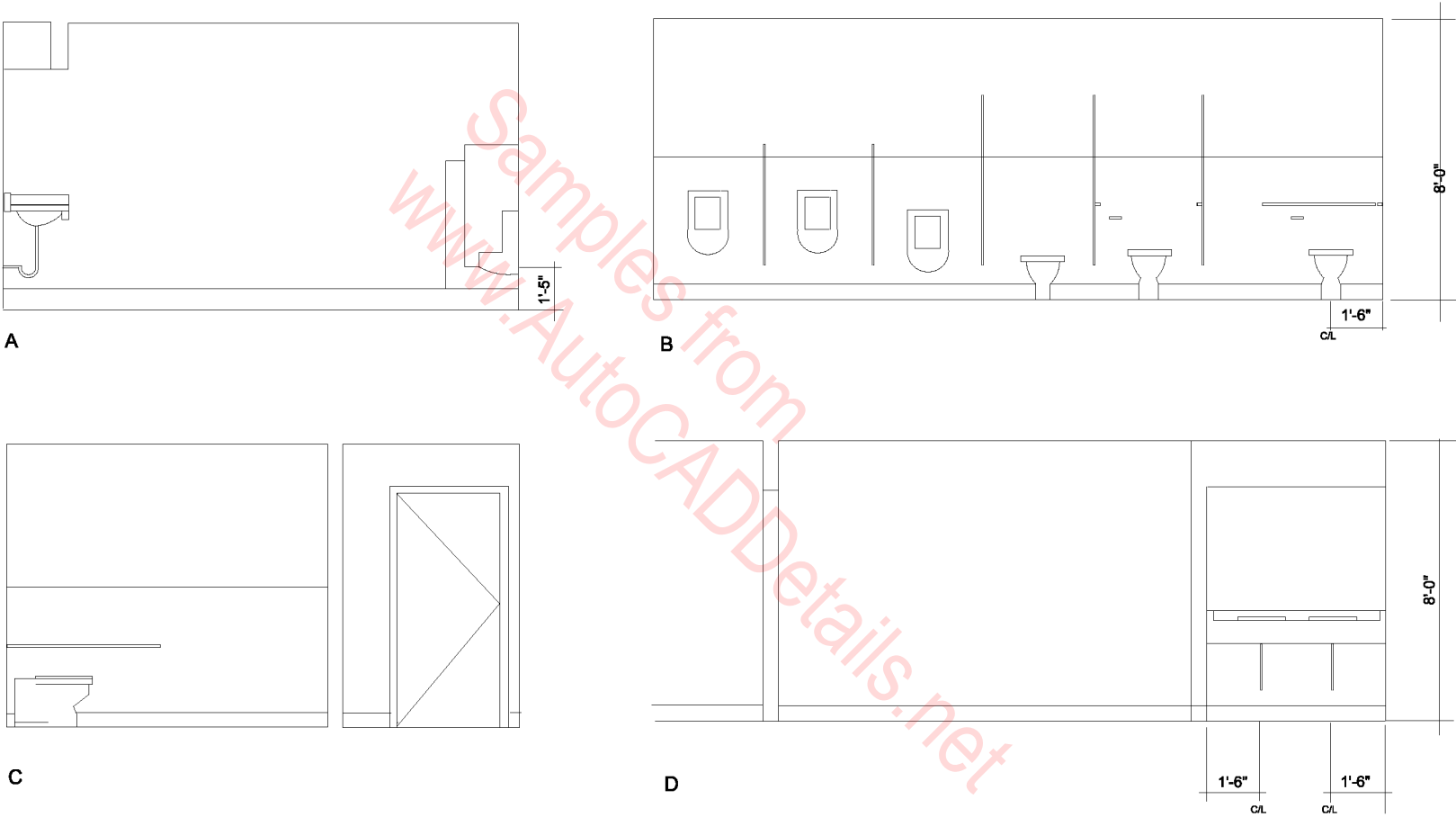

MEN MULTI-USER STALL RESTROOM ELEVATIONS (2 PLUMBING WALLS)

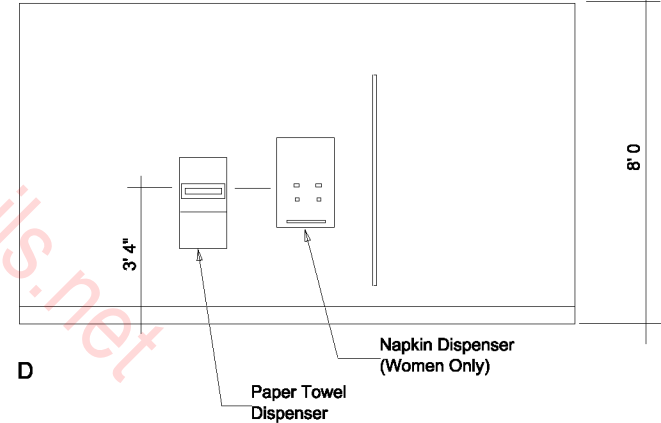
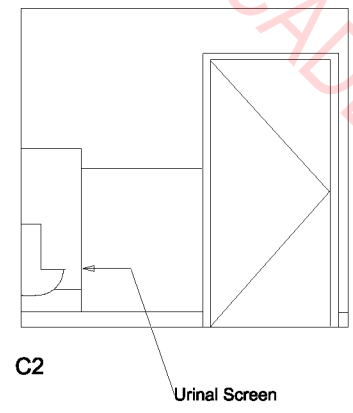
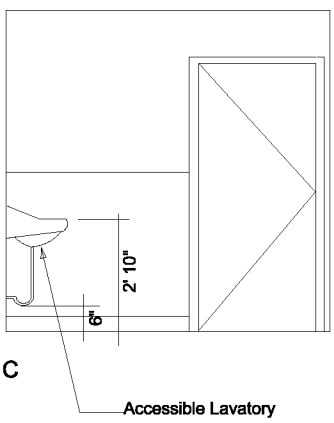
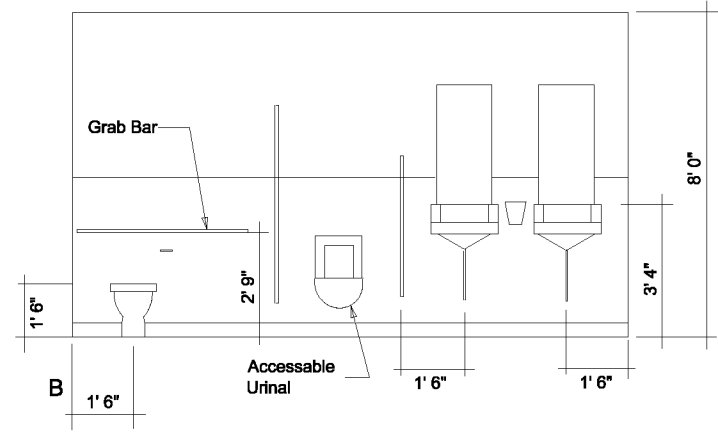
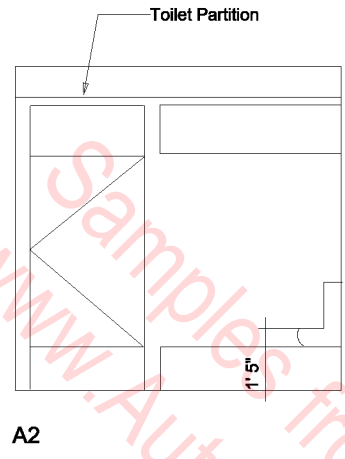
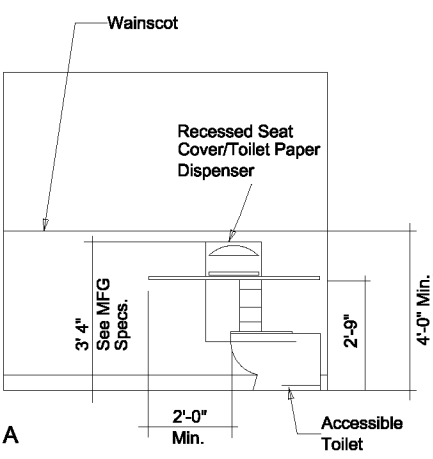

MEN FIXTURE/ACCESSORY LOCATION ELEVATIONS

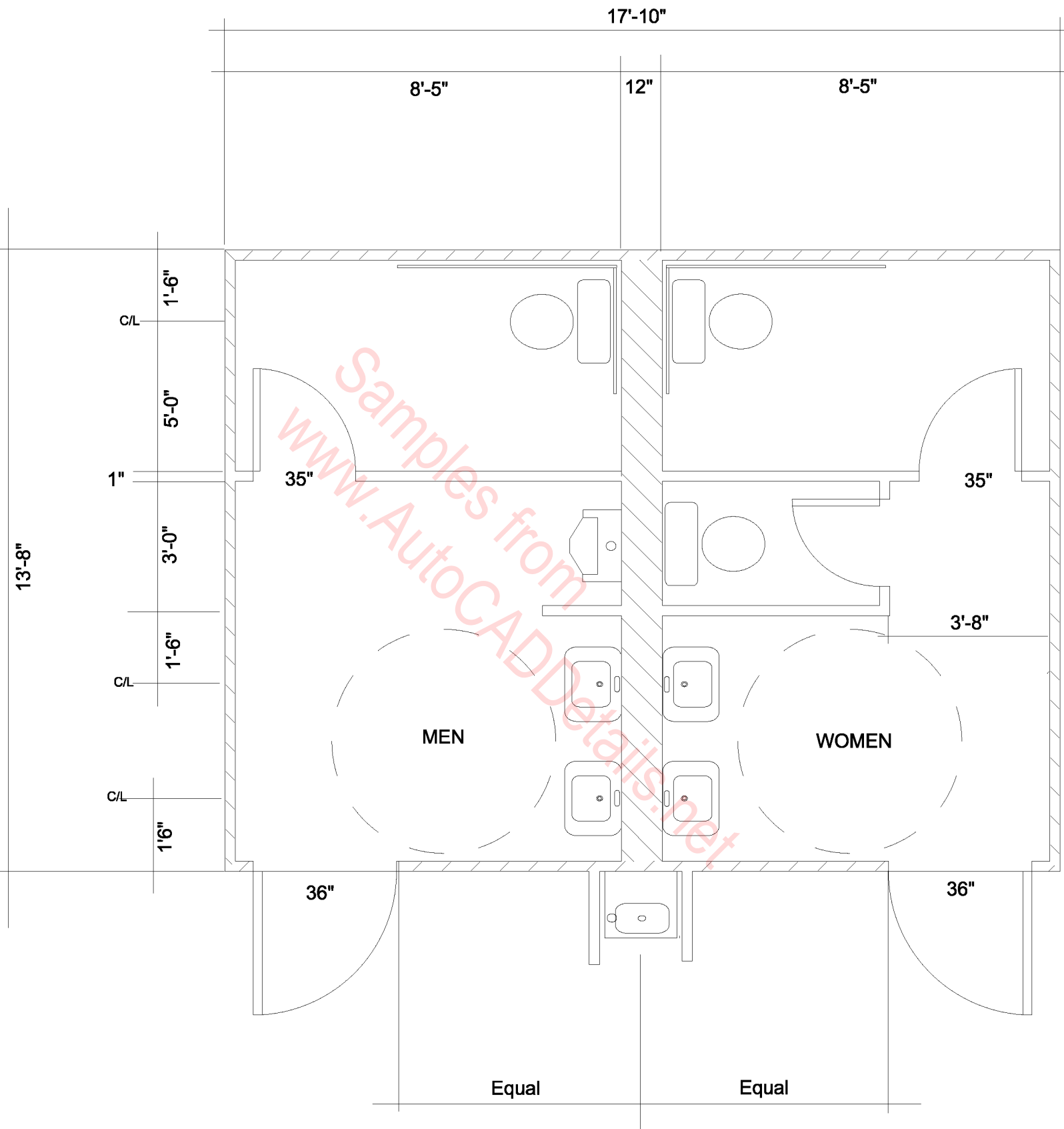

MULTI-USER 2 STALL RESTROOM CORE (1 PLUMBING WALL)

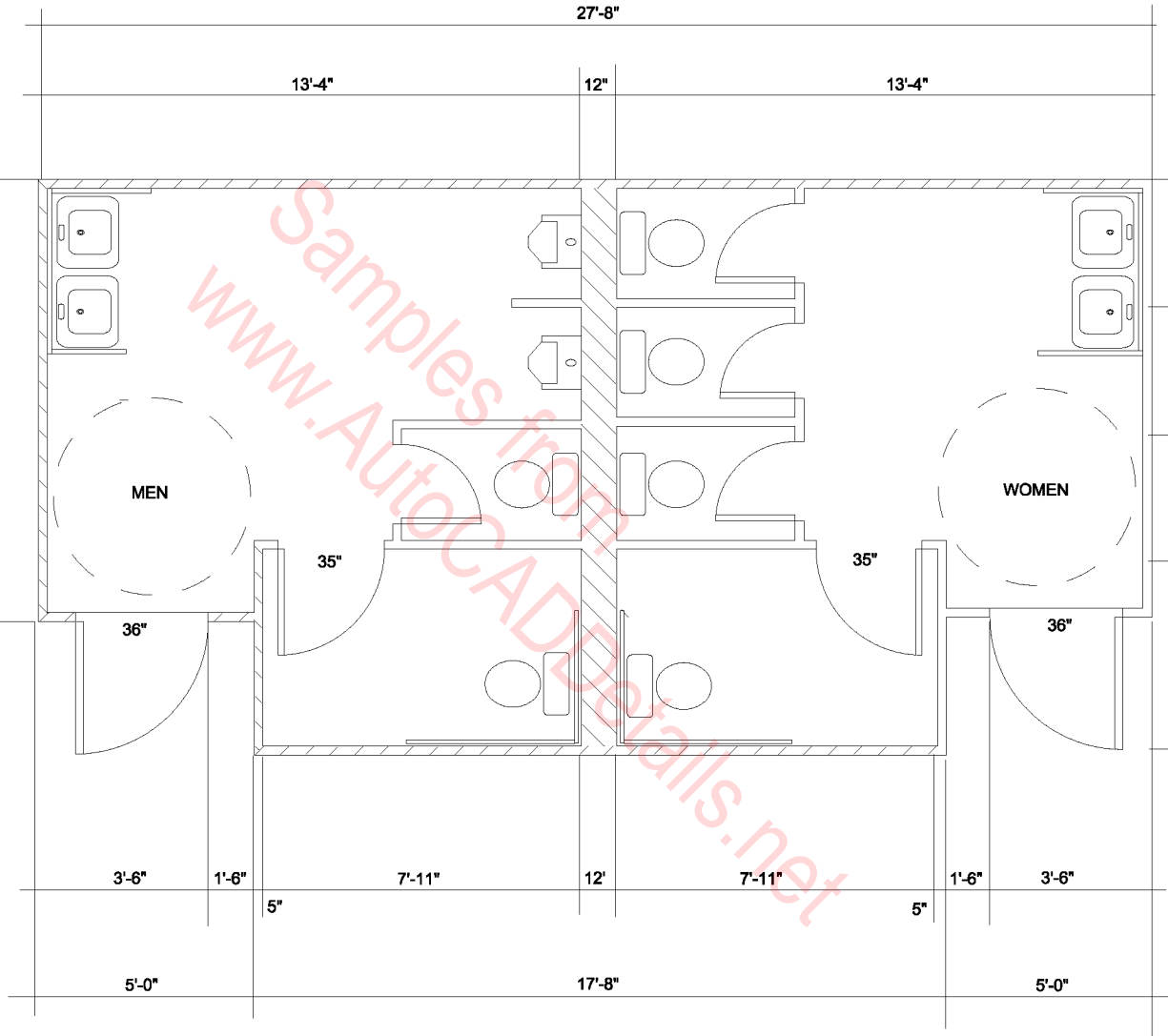

MULTI-USER 4 STALL RESTROOM CORE (2 PLUMBING WALLS)

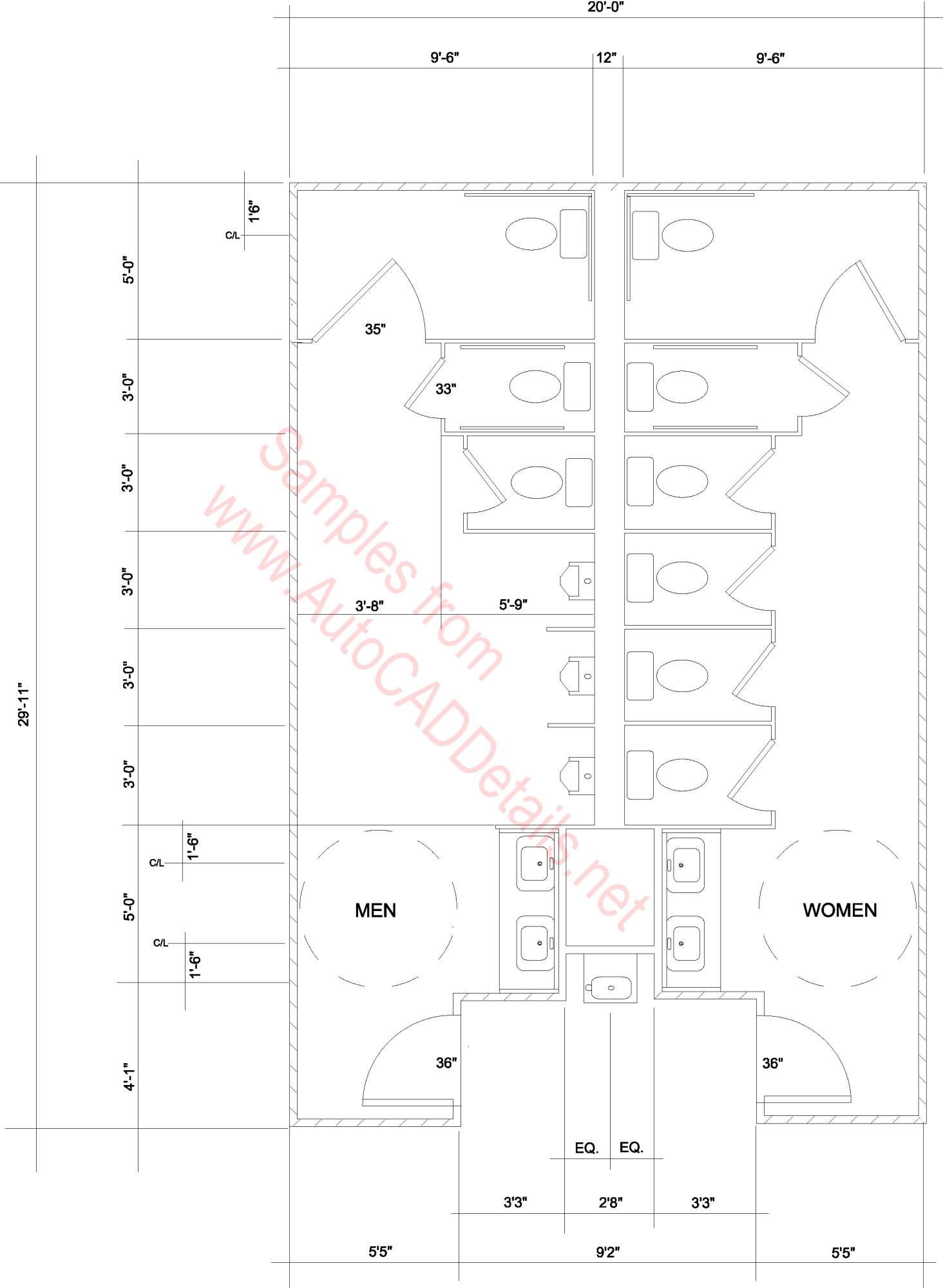

MULTI-USER 6 STALL RESTROOM CORE (1 PLUMBING WALL)

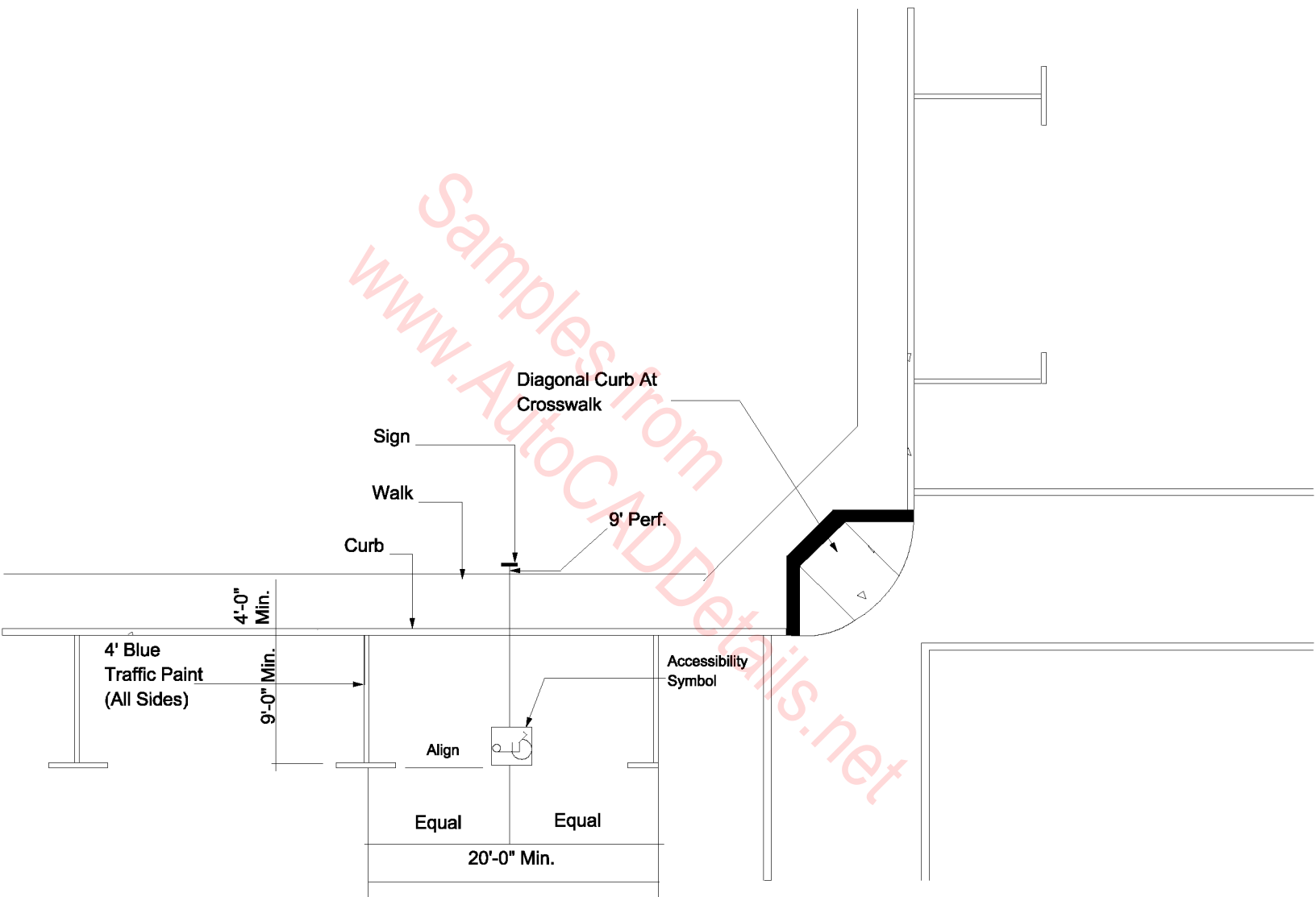

PARALLEL HANDICAP STALL AT DIAGONAL CORNER CURB RAMP

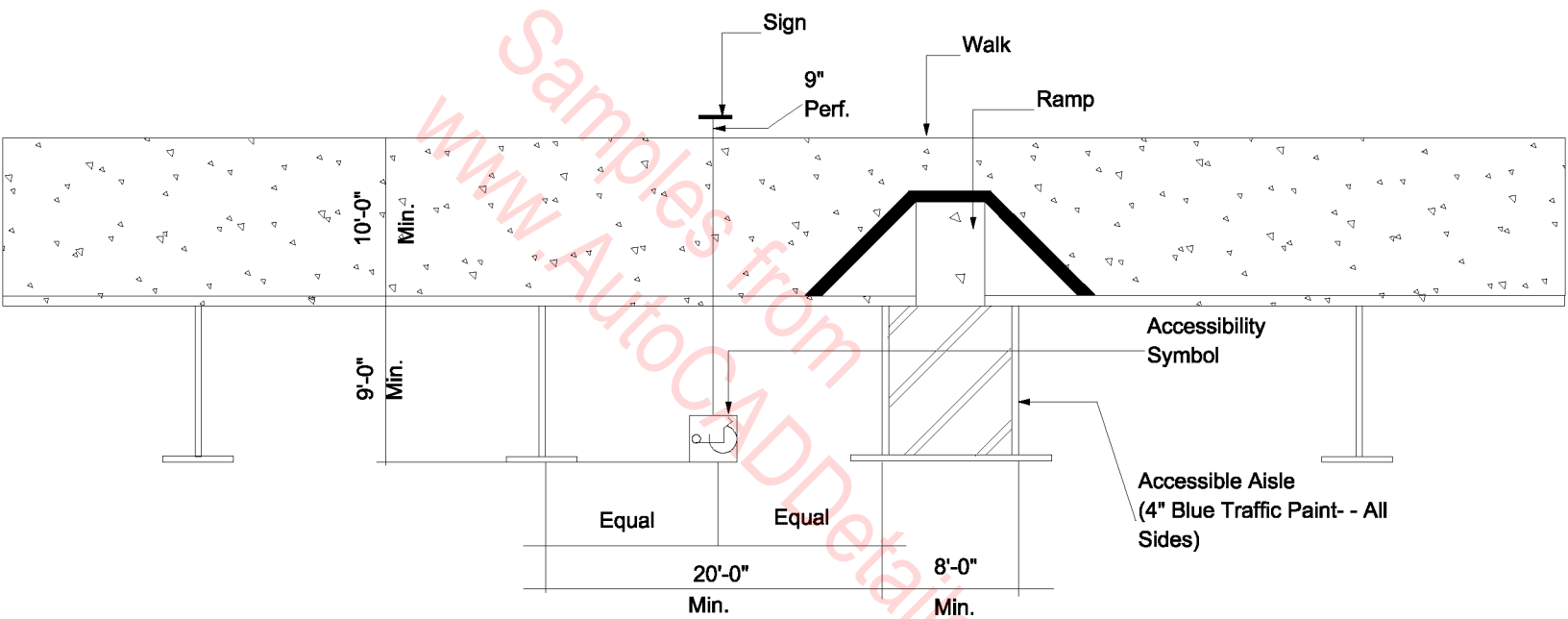

PARALLEL HANDICAP STALL AT INTERGRATED FLARED CURB RAMP

Standard Handicap
Parking Stall Sign
with International
Accessibility symbol
Pole Mounted)

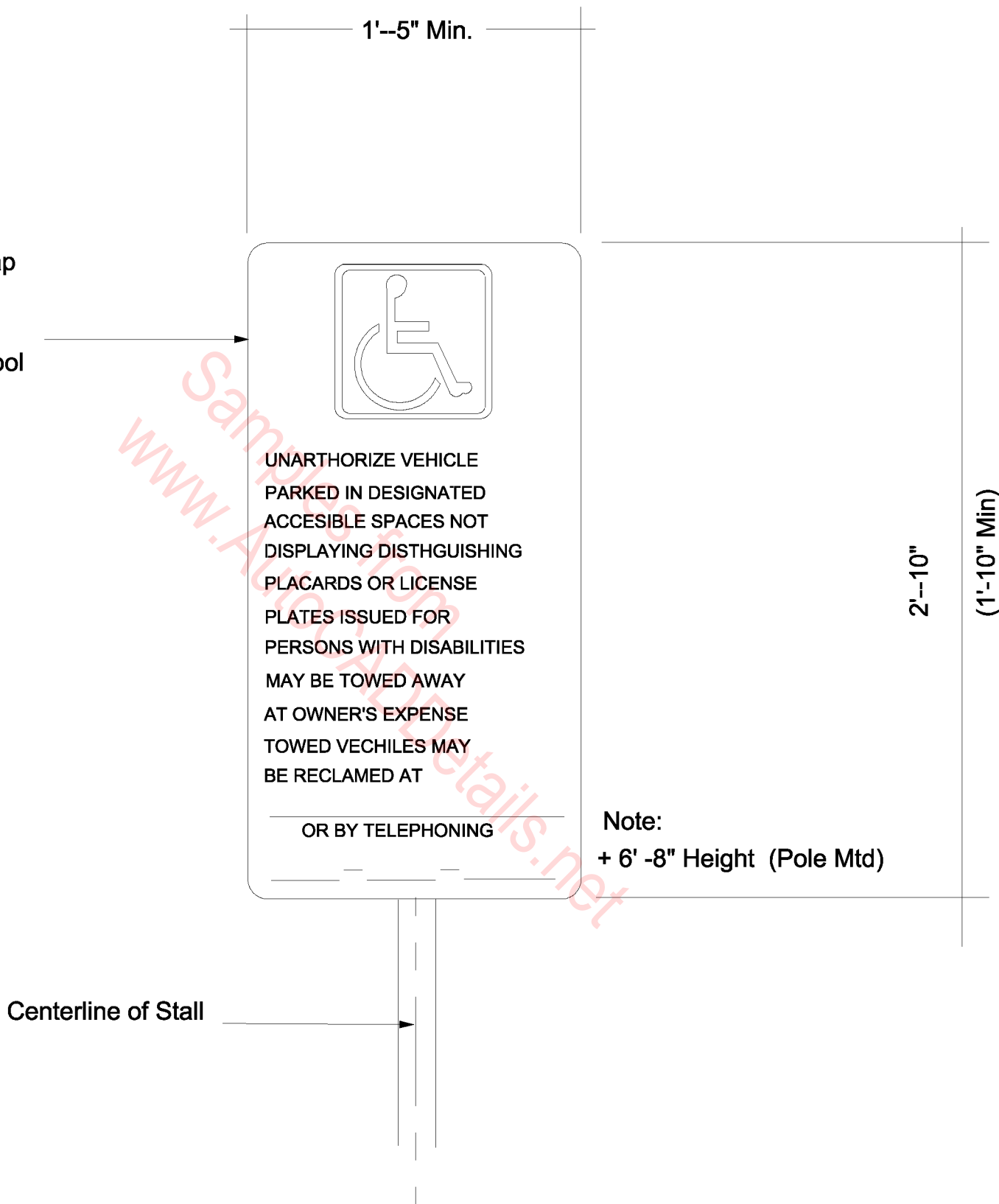

PARKING STALL SIGN

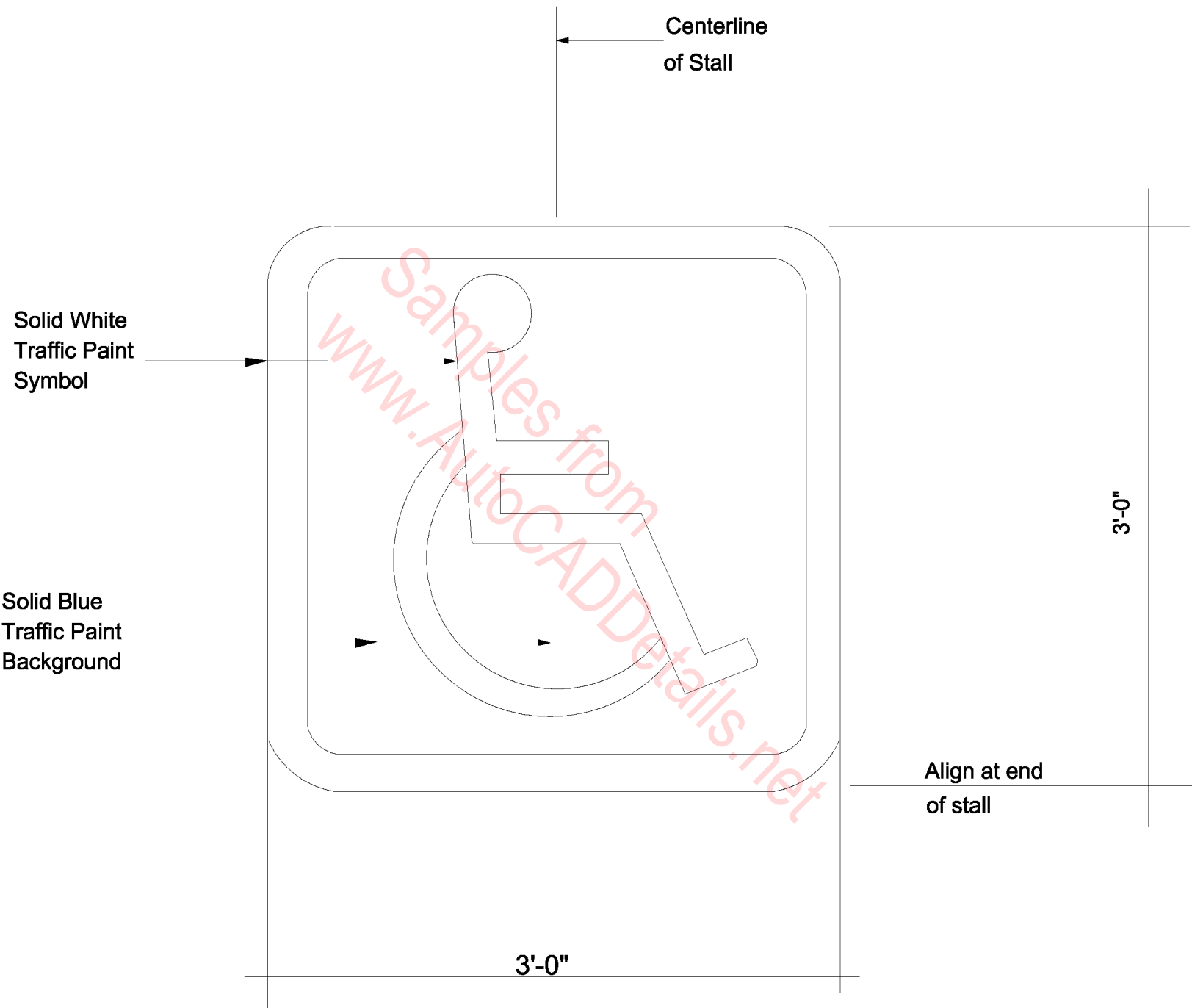

PARKING STALL SYMBOL

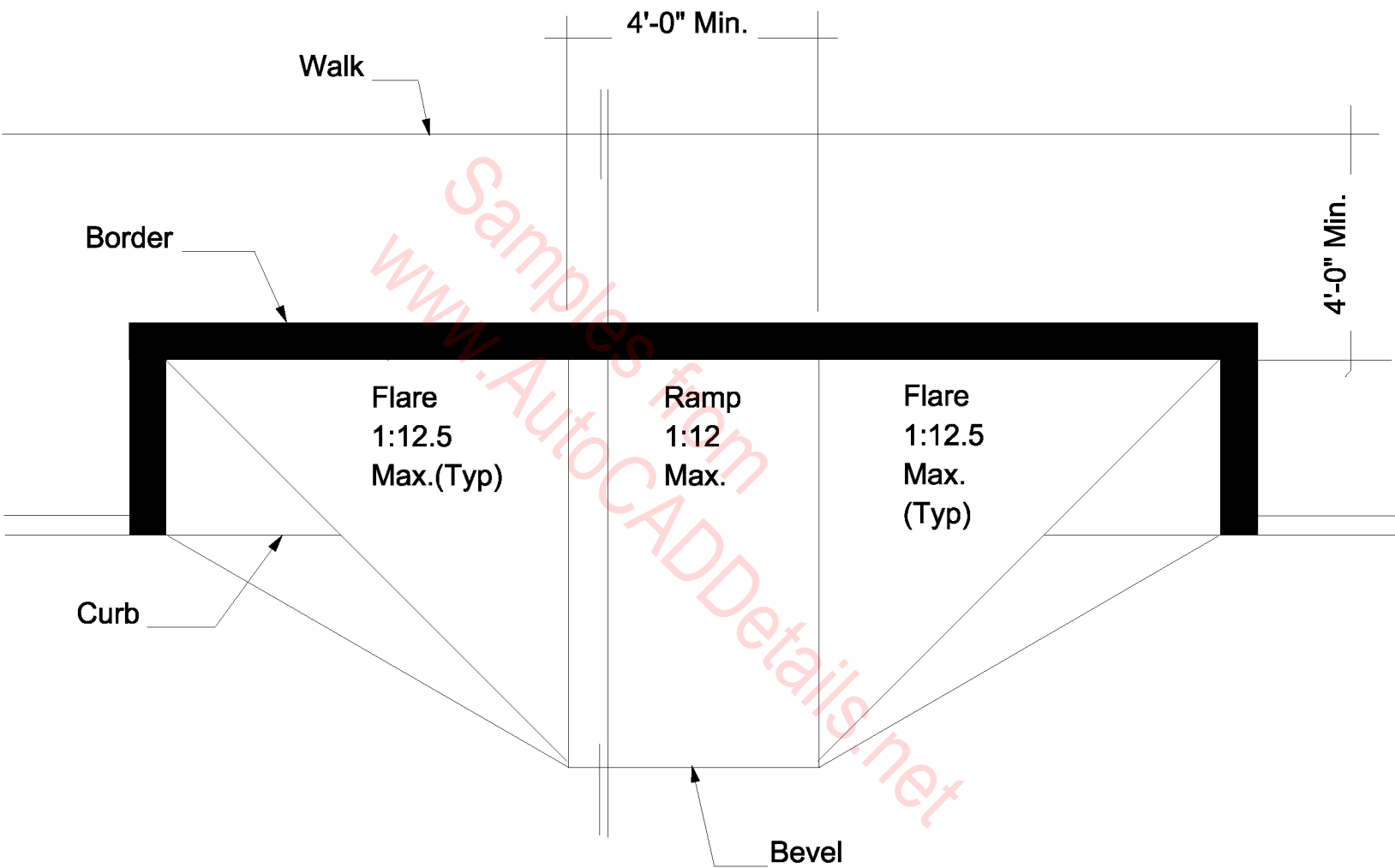

PROJECTED CURB RAMP

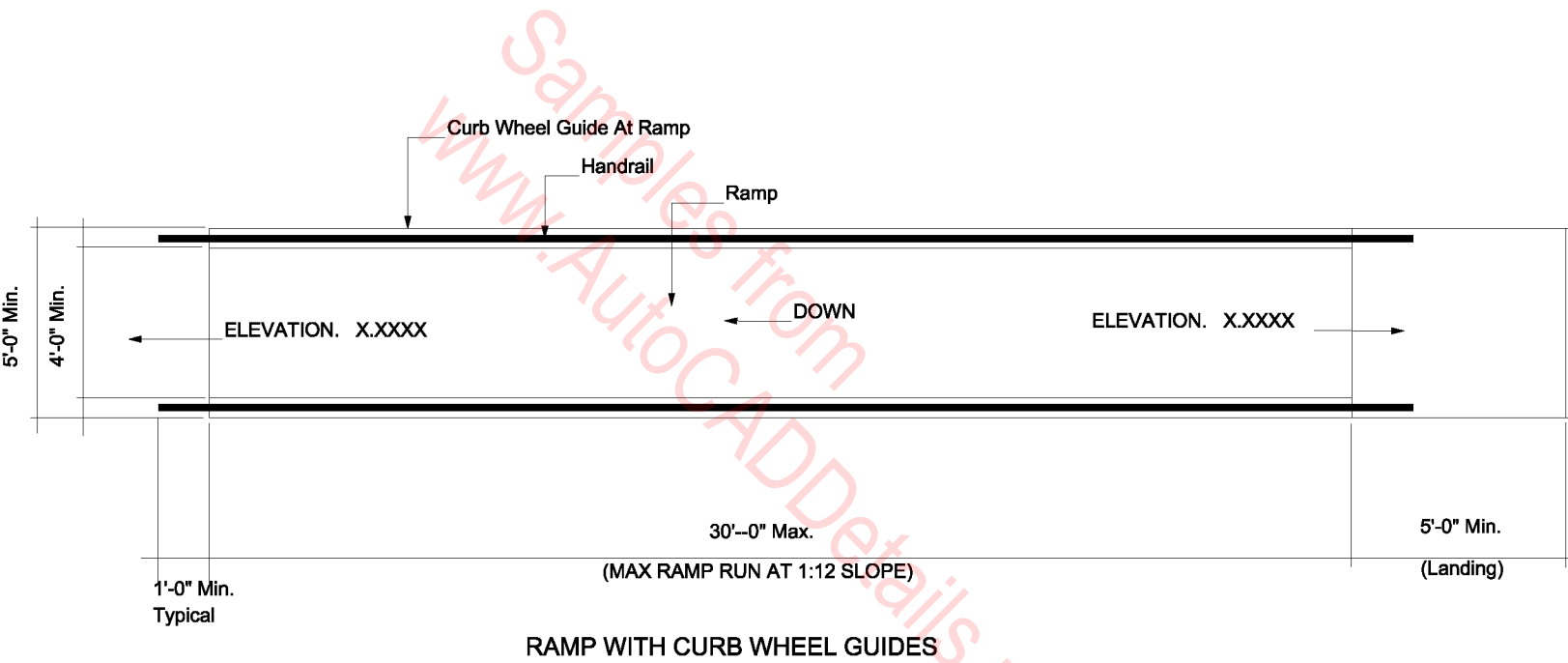

RAMP WITH CURB WHEEL GUIDES

Samples from
www.AutocADDetails.net

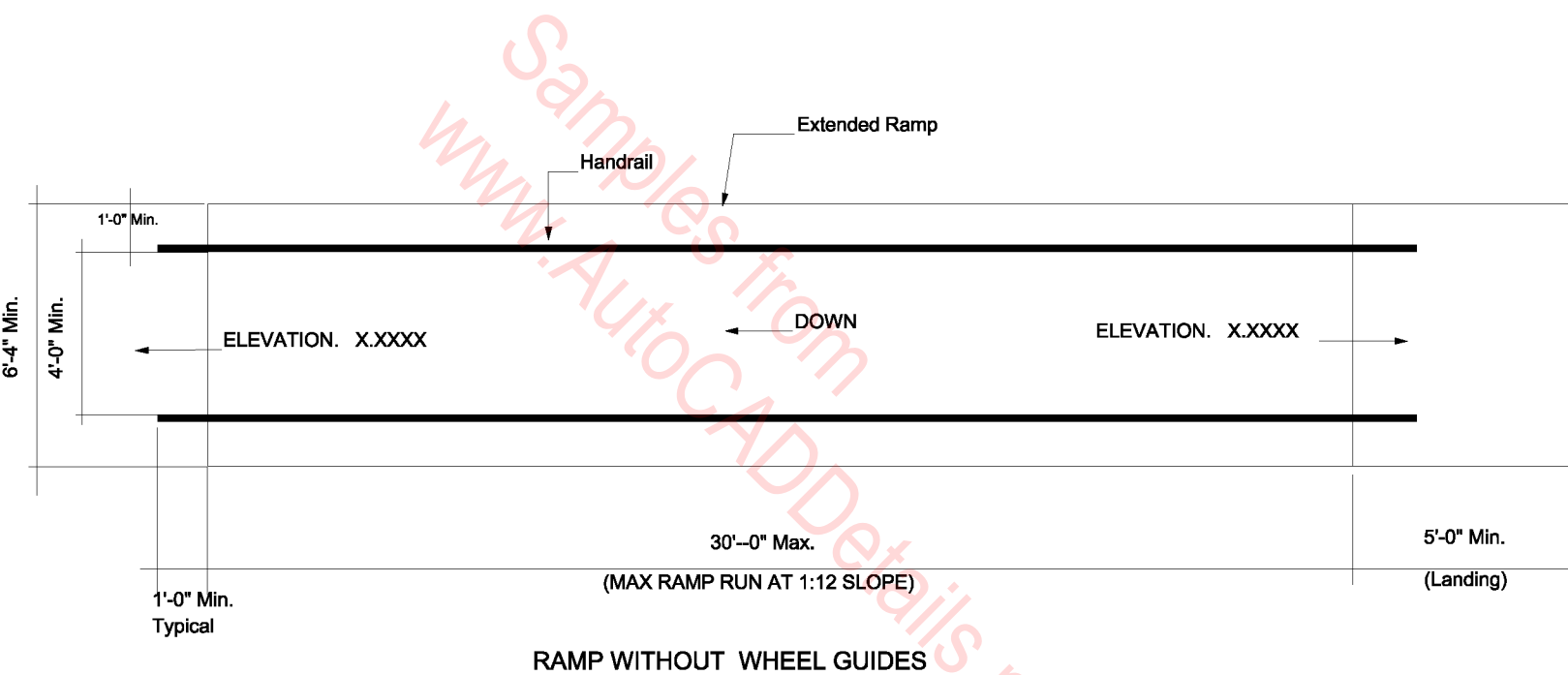

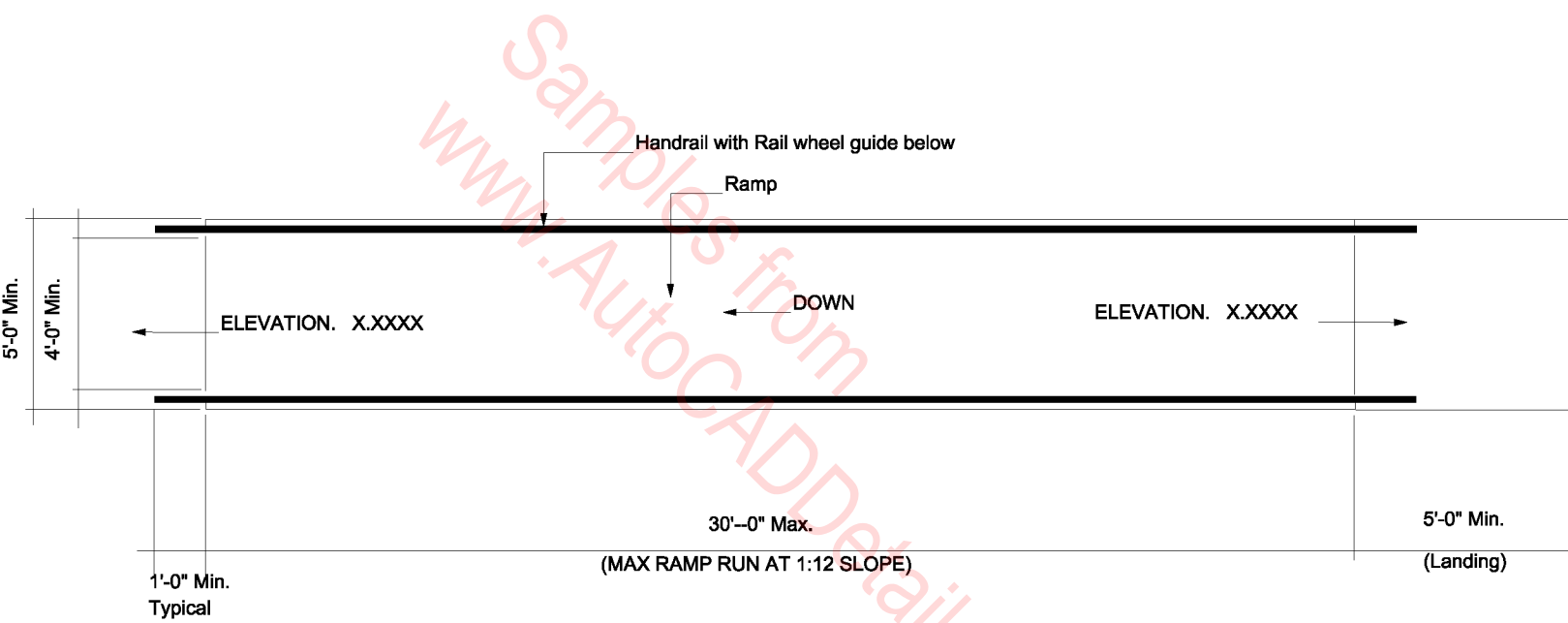

RAMP WITH RAIL WHEEL GUIDES

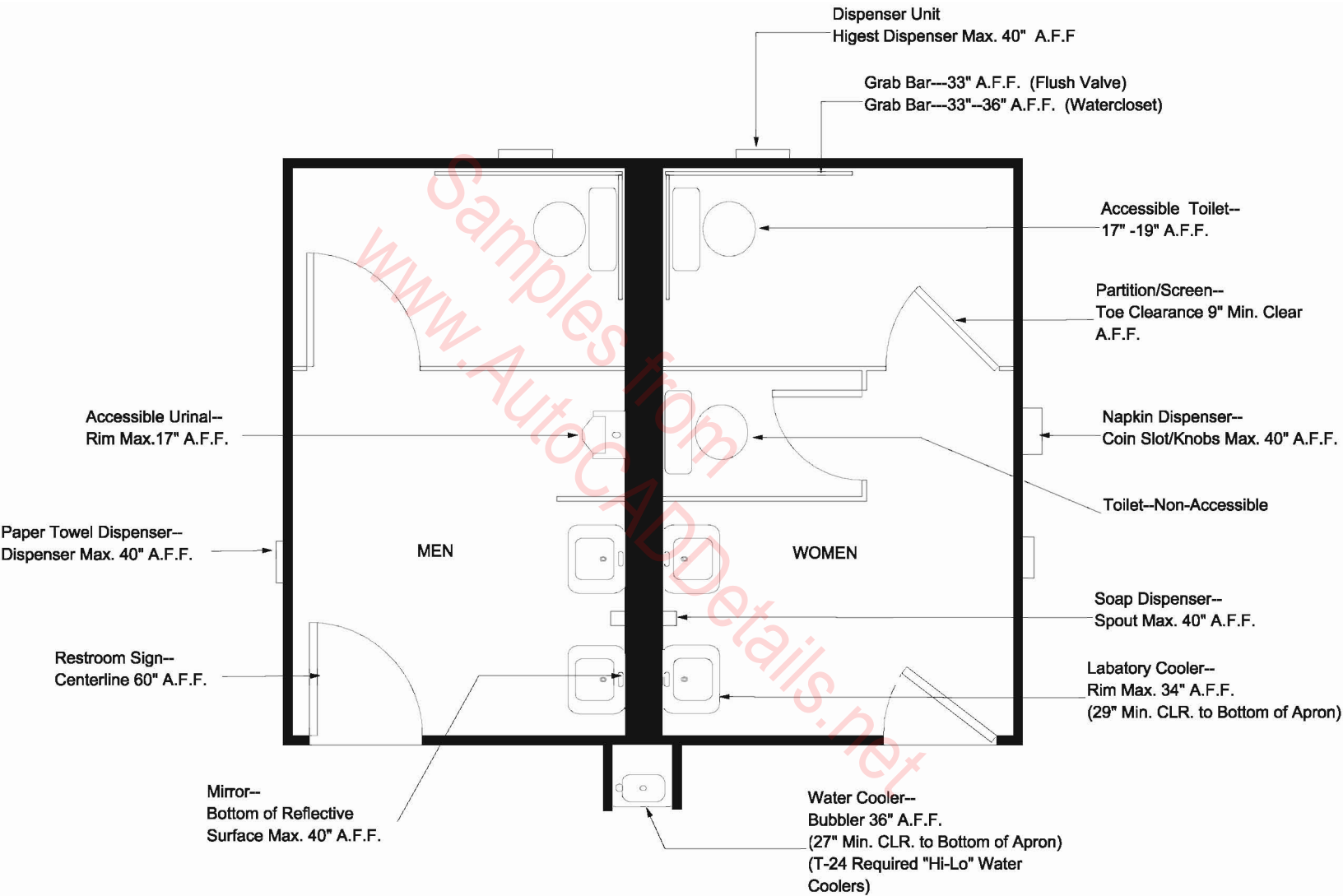

FIXTURE/ACCESSORY LOCATION PLAN

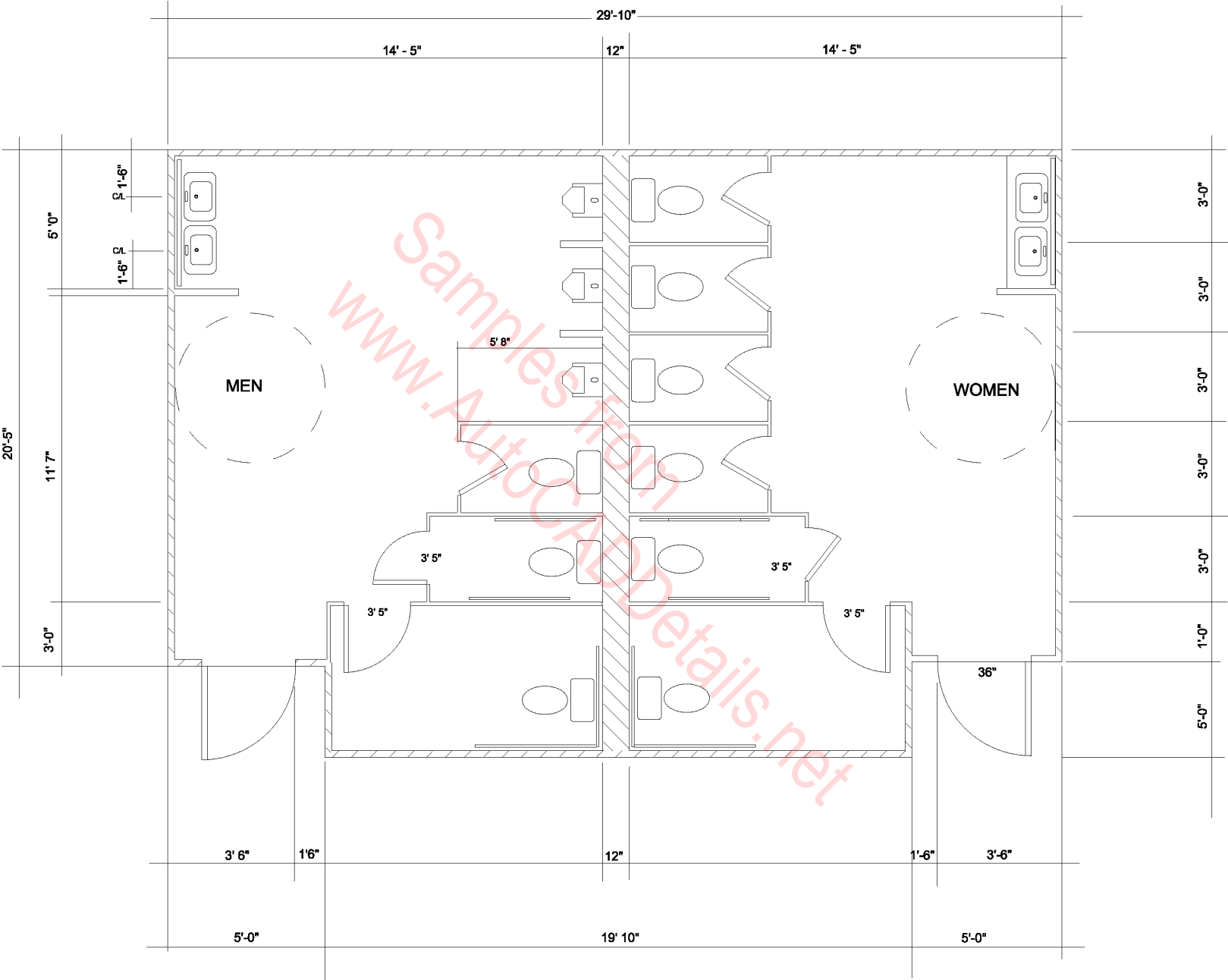

MULTI-USER 6 STALL RESTROOM CORE (2 PLUMBING WALLS)

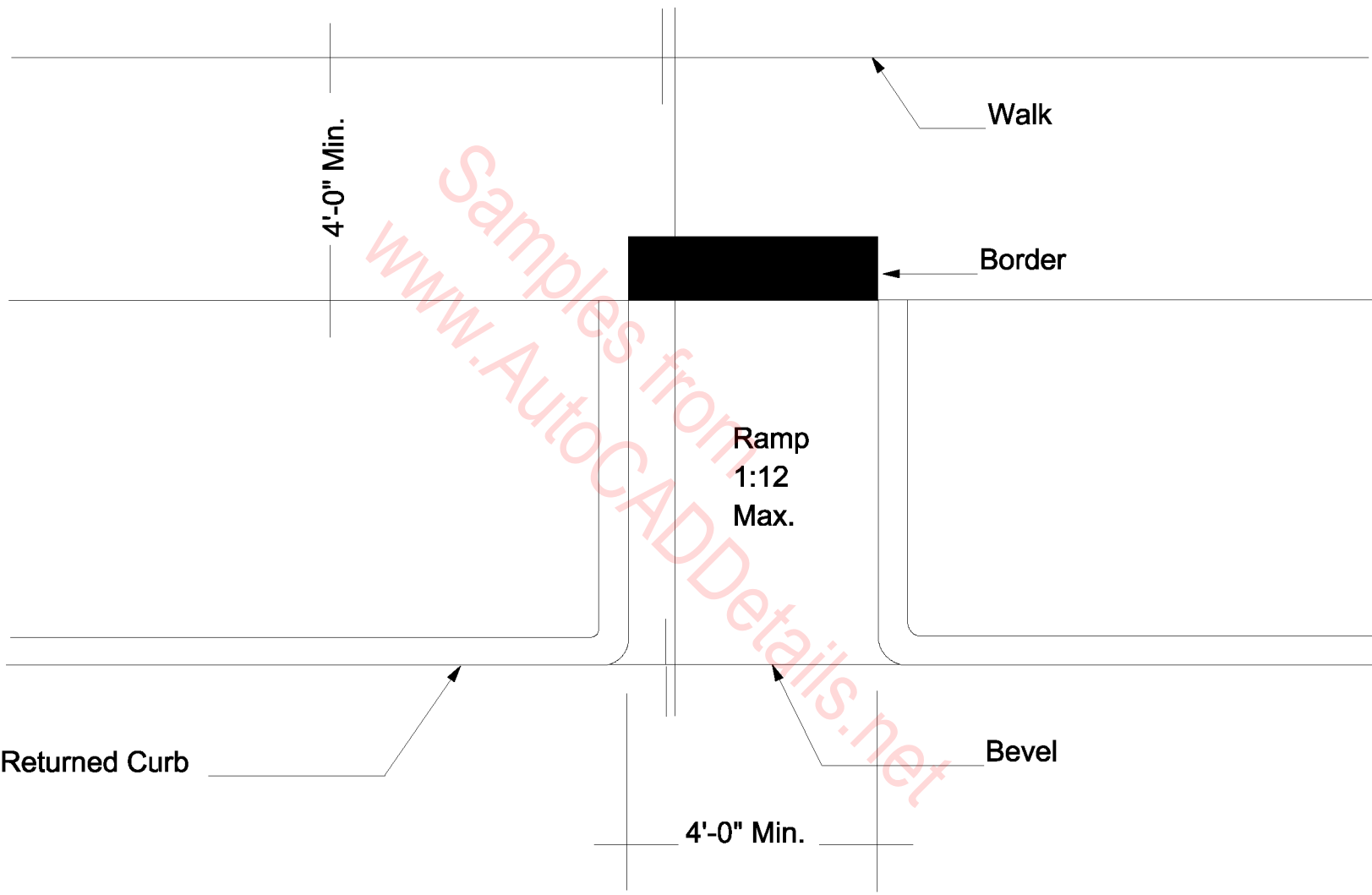

RETURN CURB RAMP

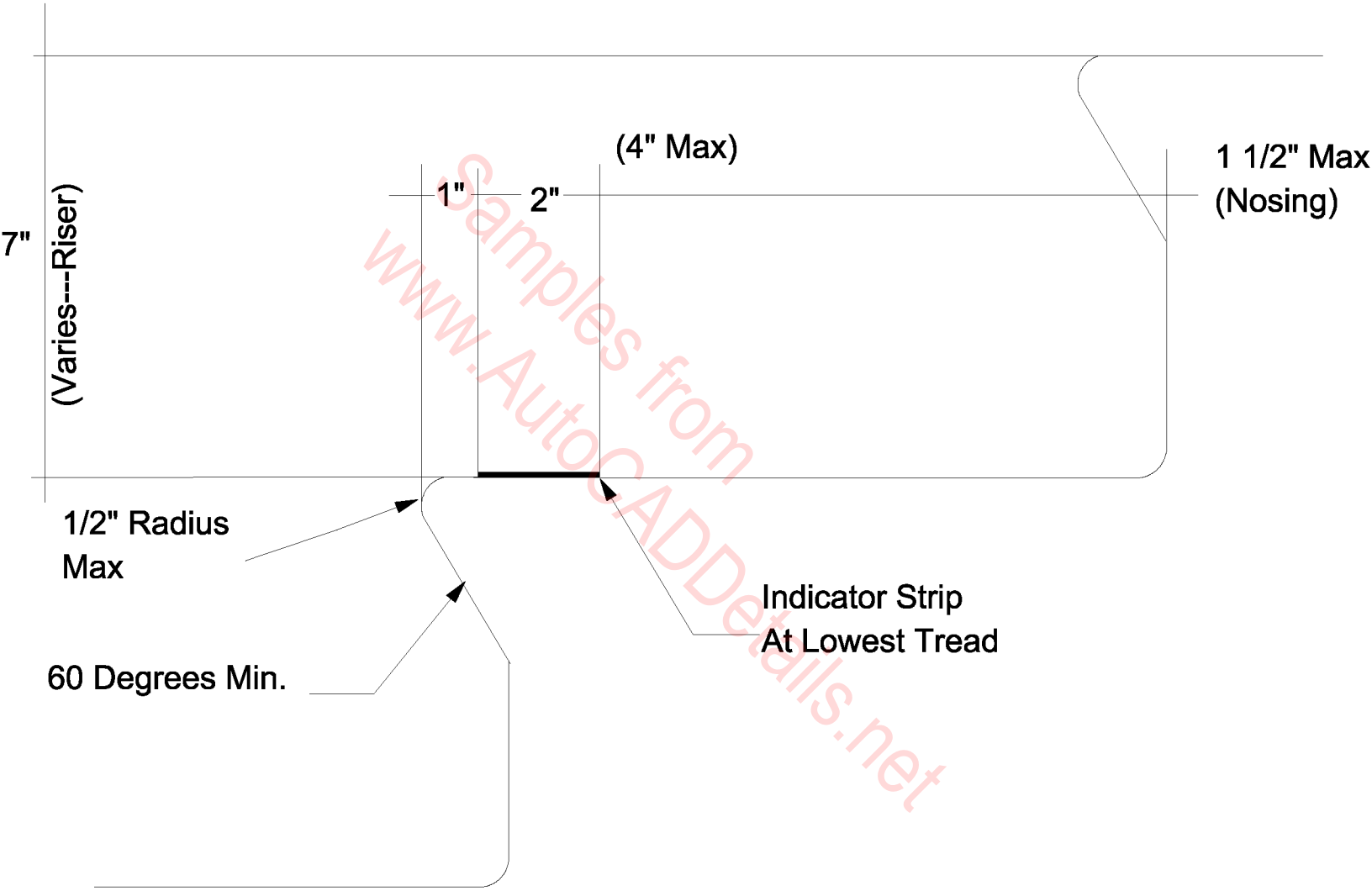

ROUND TREAD

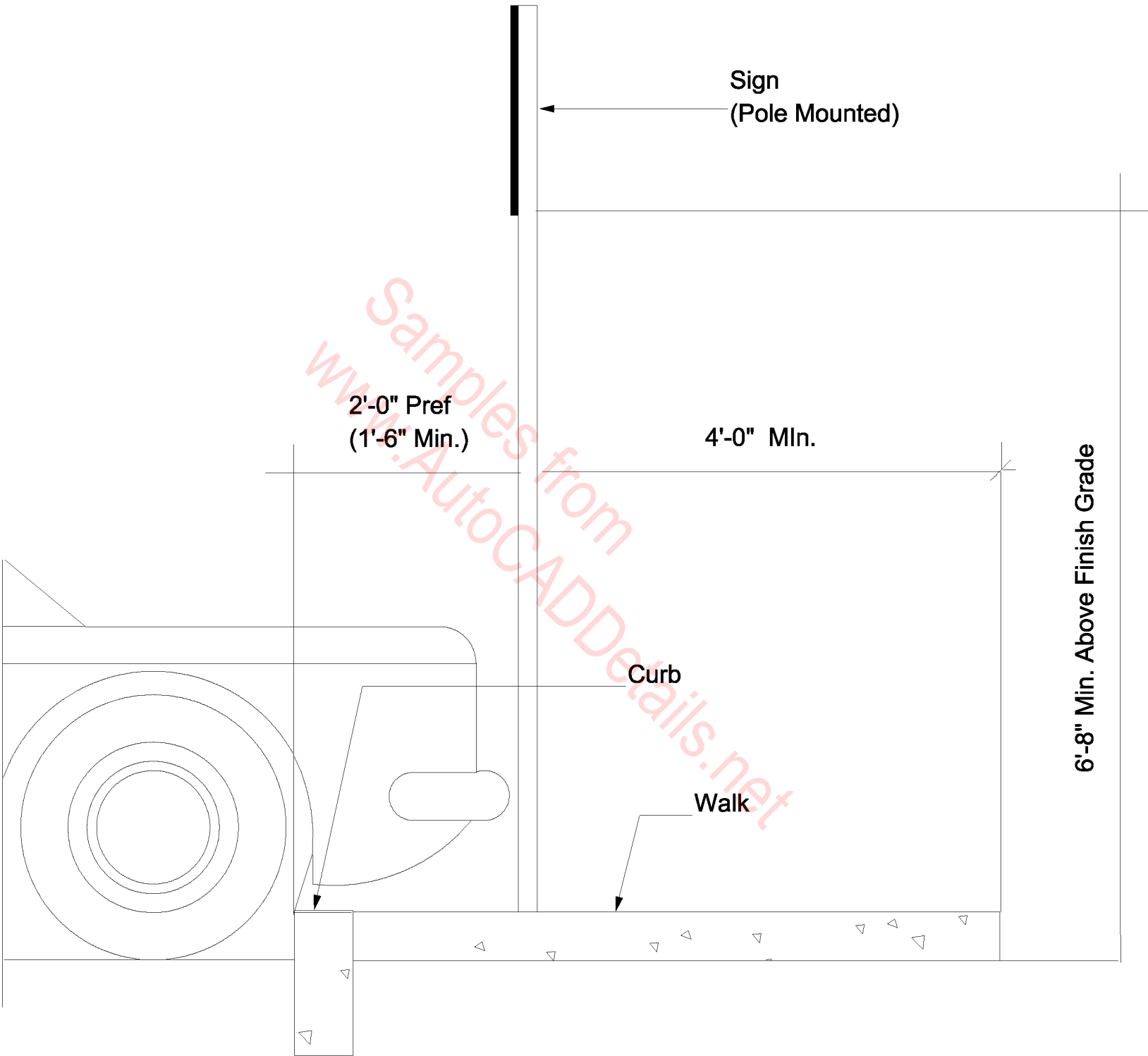

SECTION AT CURB/SIGN FORWARD

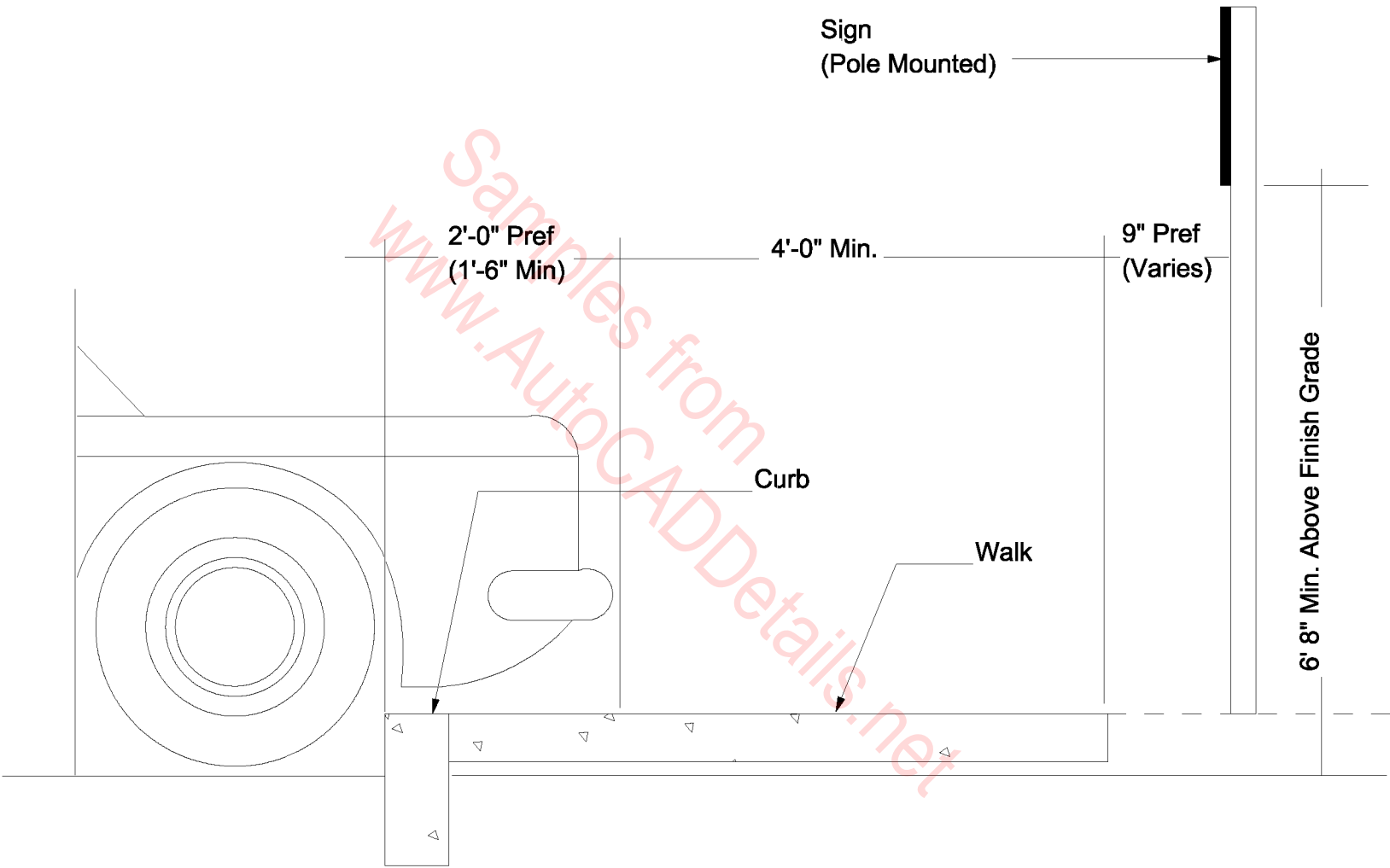

SECTION AT CURB/SIGN

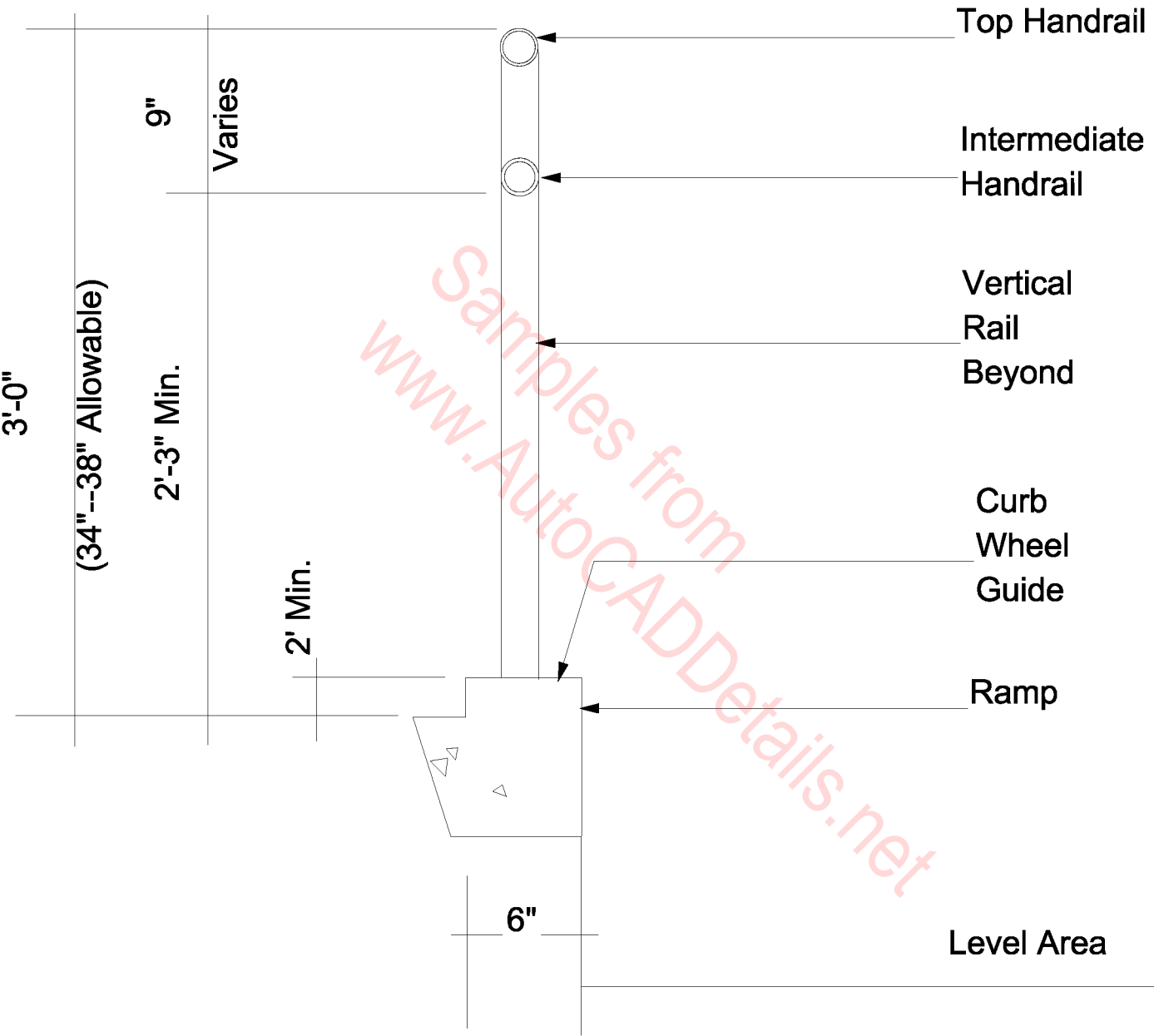

SECTION AT HANDRAIL/CURB

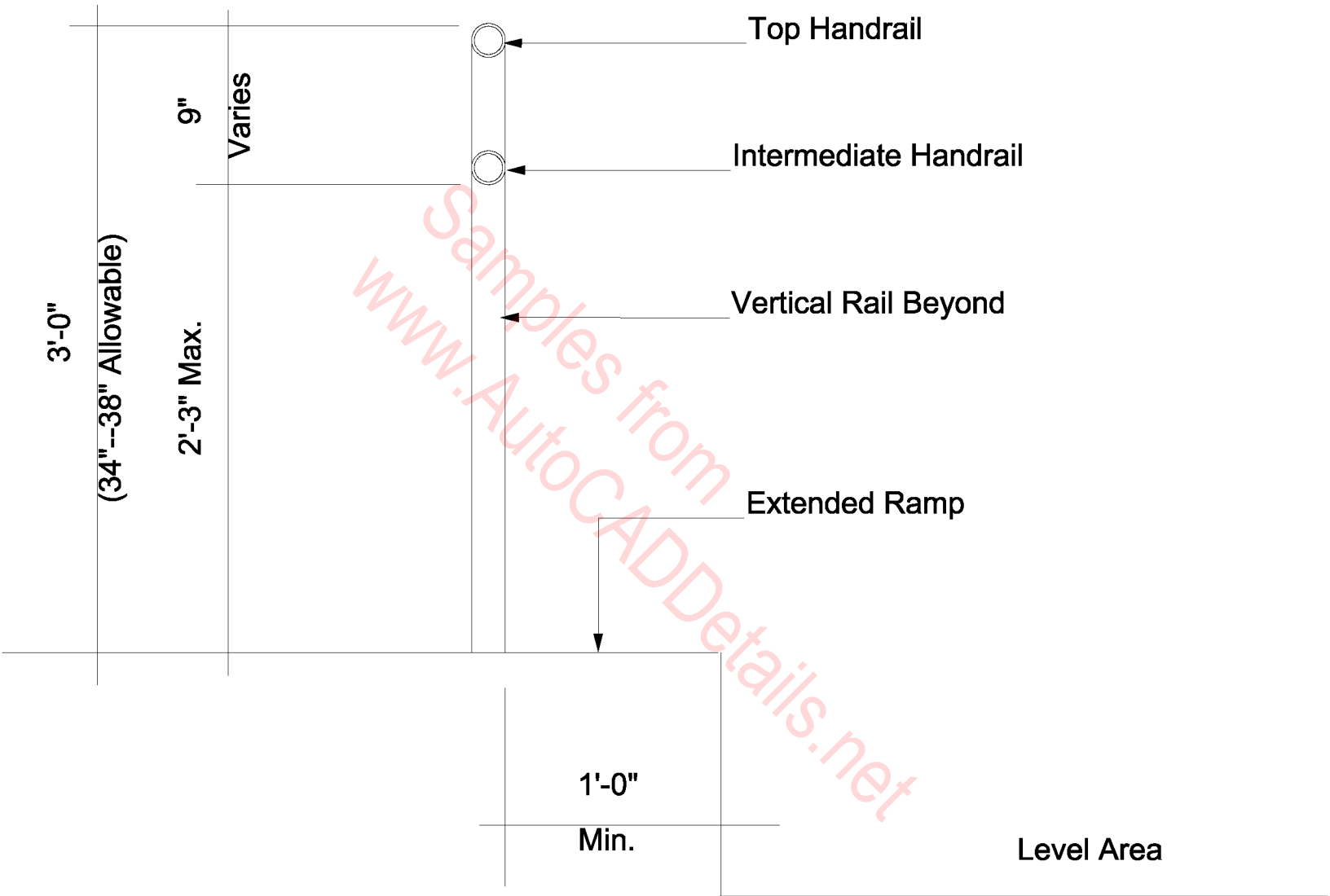

SECTION AT HANDRAIL /NO GUIDE

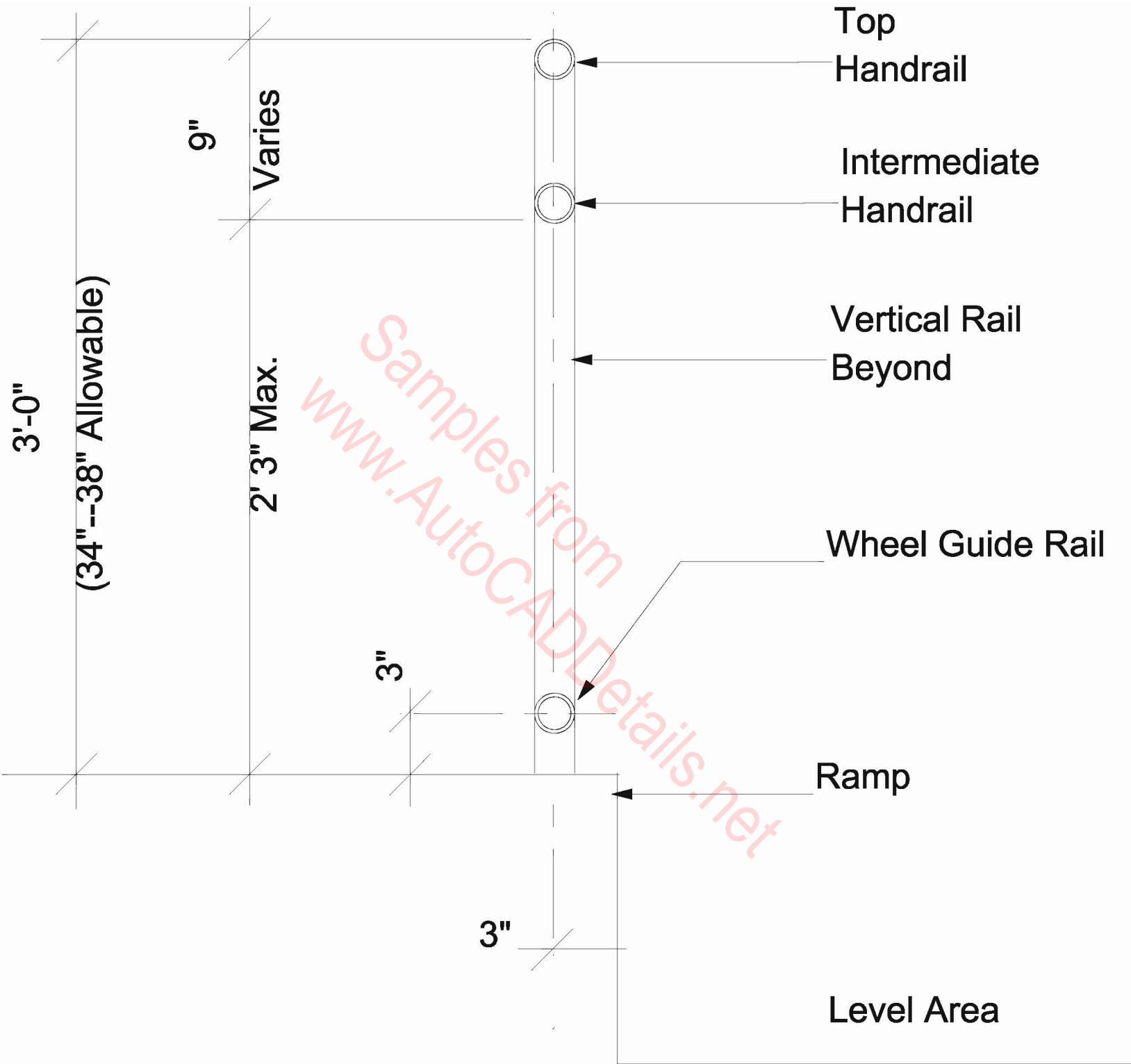

SECTION AT HANDRAIL/RAIL

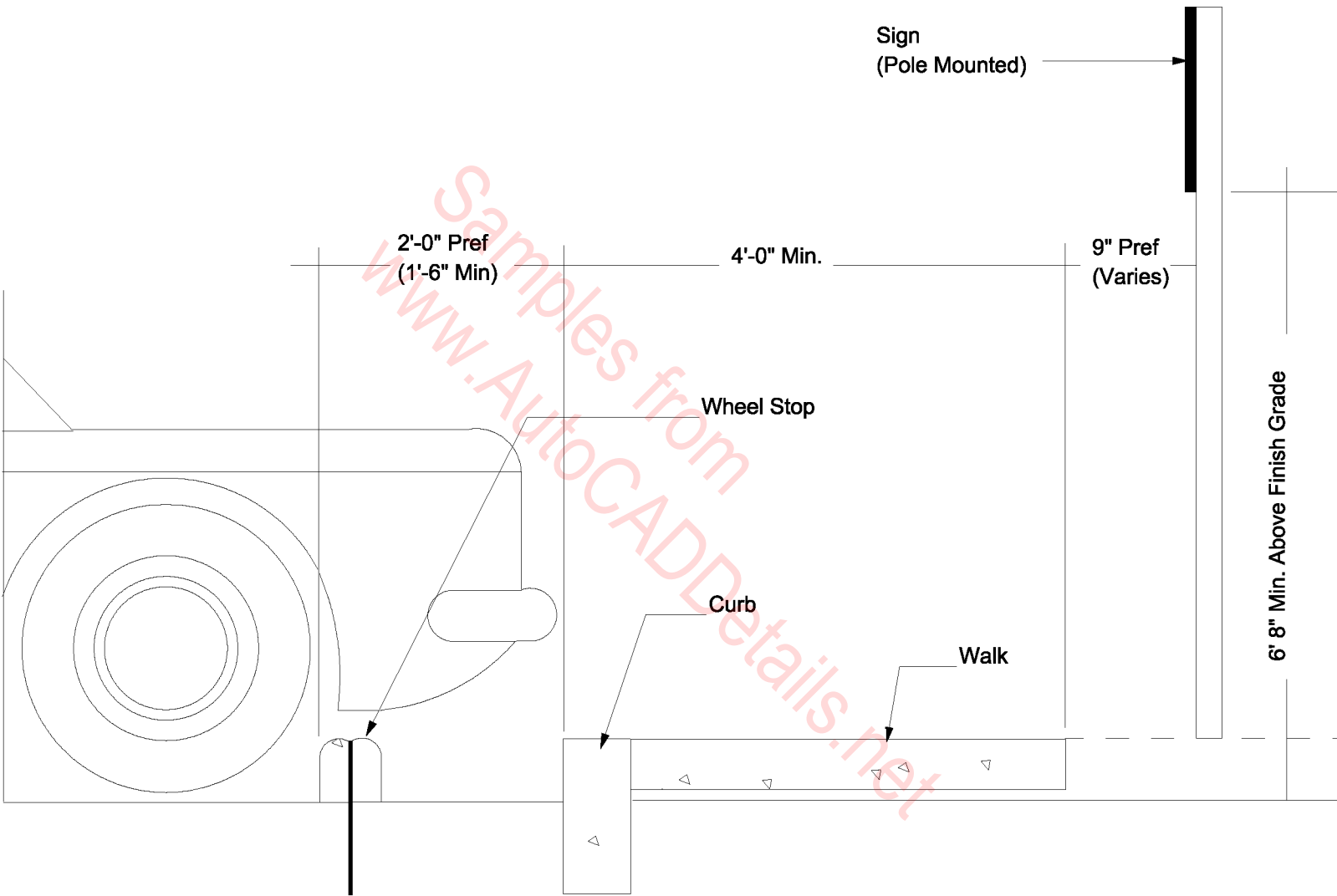

SECTION AT WHEELSTOP/SIGN

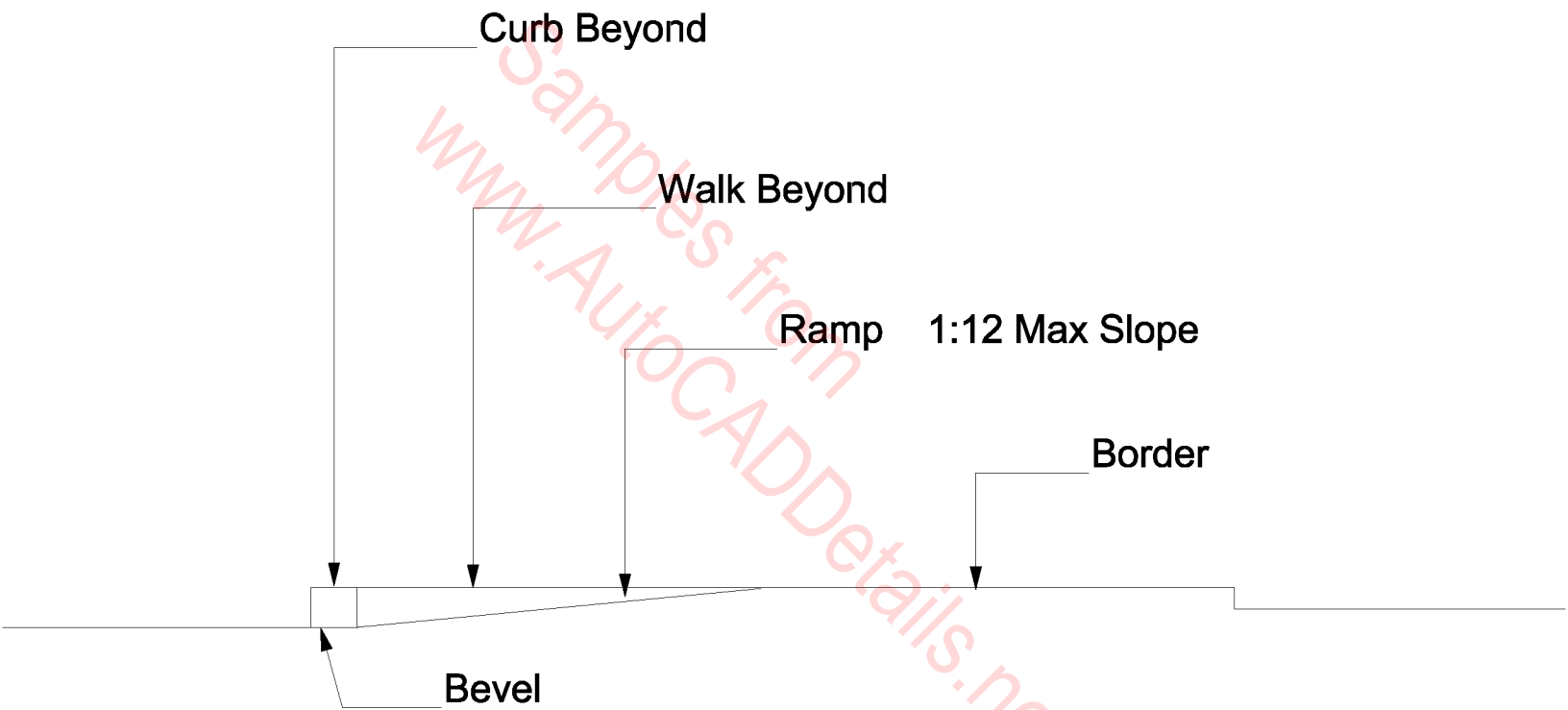

SECTION INT. FLARED CURB RAMP

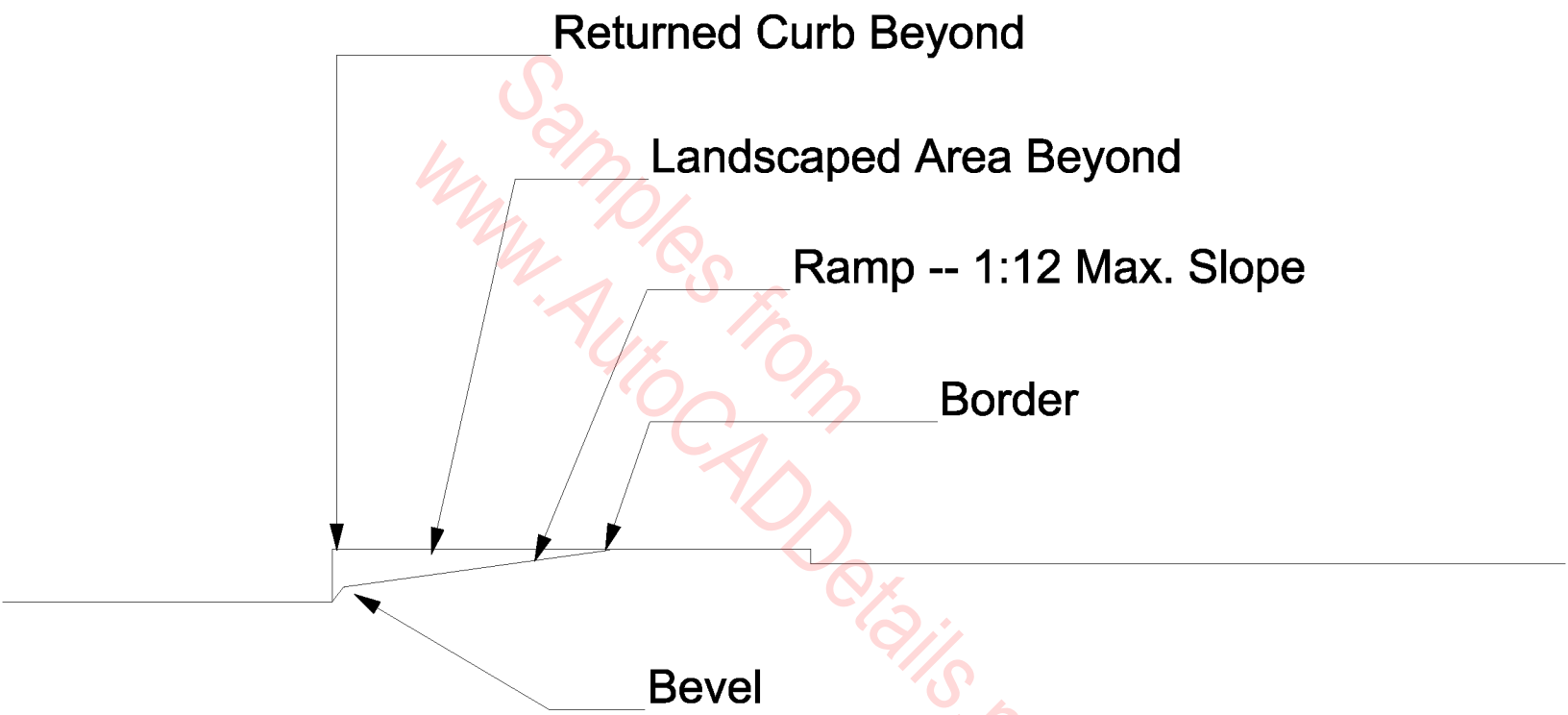

SECTION INTERGRATED CURB RAMP

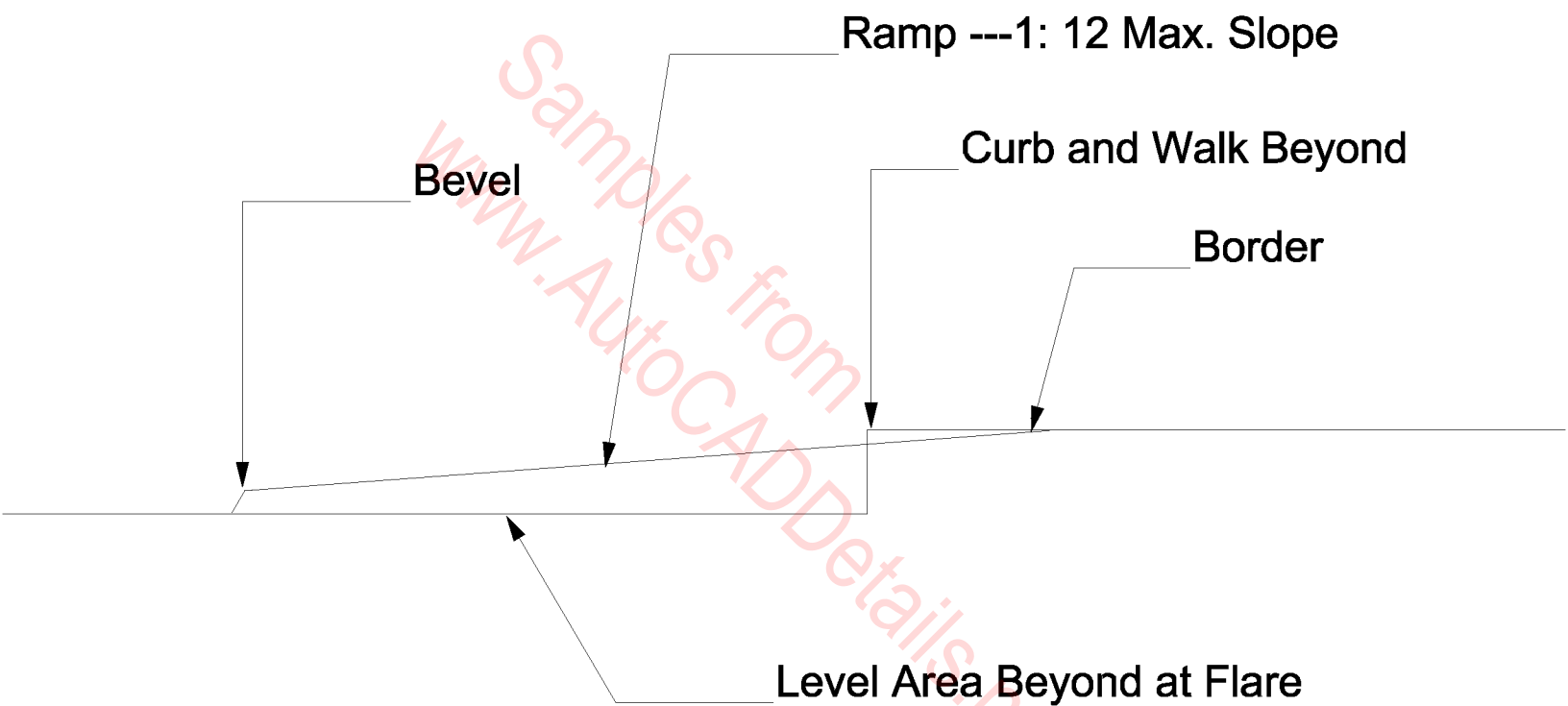

SECTION ---PROJECTED CURB RAMP

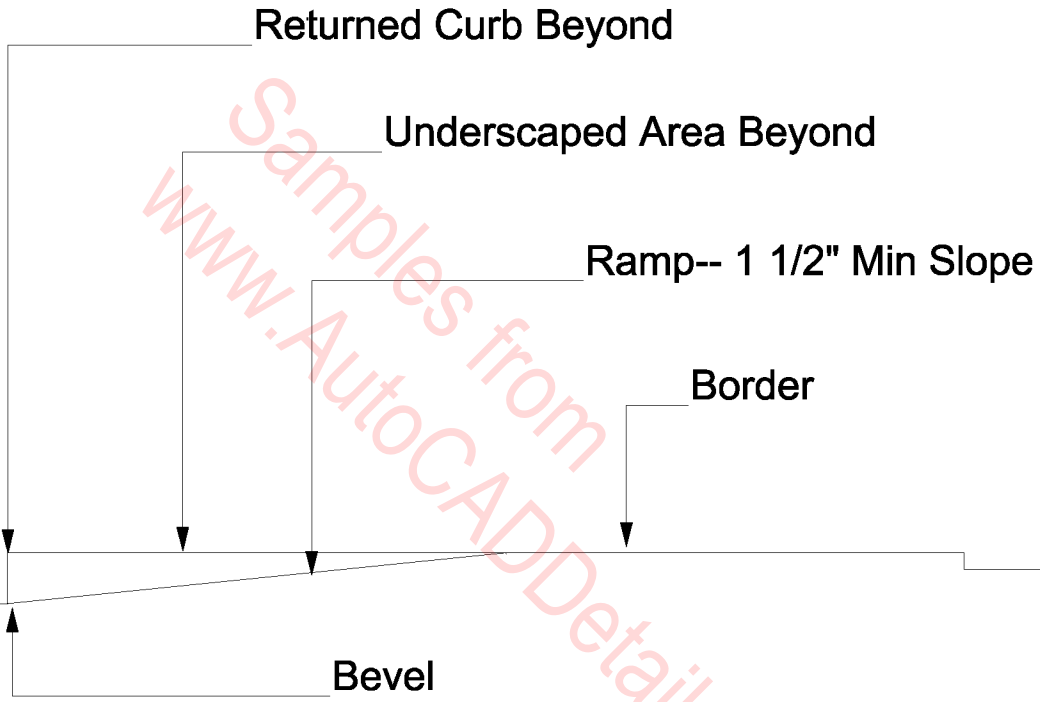

**SECTION---RETURNED
CURB RAMP**

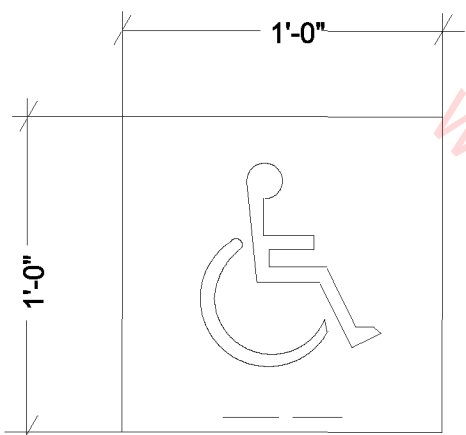

**ACCESSIBLE
STRUCTURE**

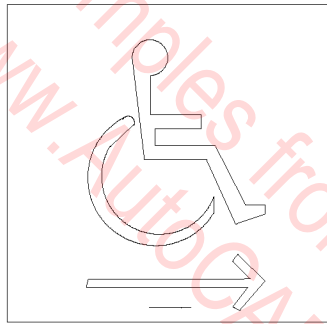

RIGHT

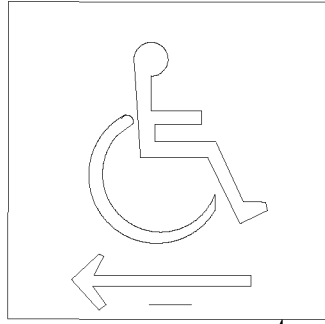

LEFT

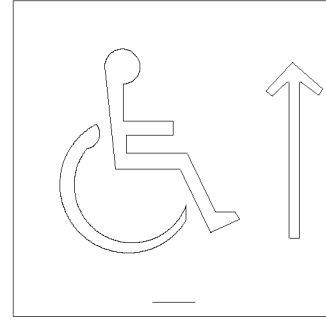

STRAIGHT

5/8"--2" Upper Case Text
 Raised 1/32" in Sans Serif
 Or Simple Serif Typeface
 With Grade 2 Braille.

SIGN--DIRECTIONAL WALL SYMBOLS

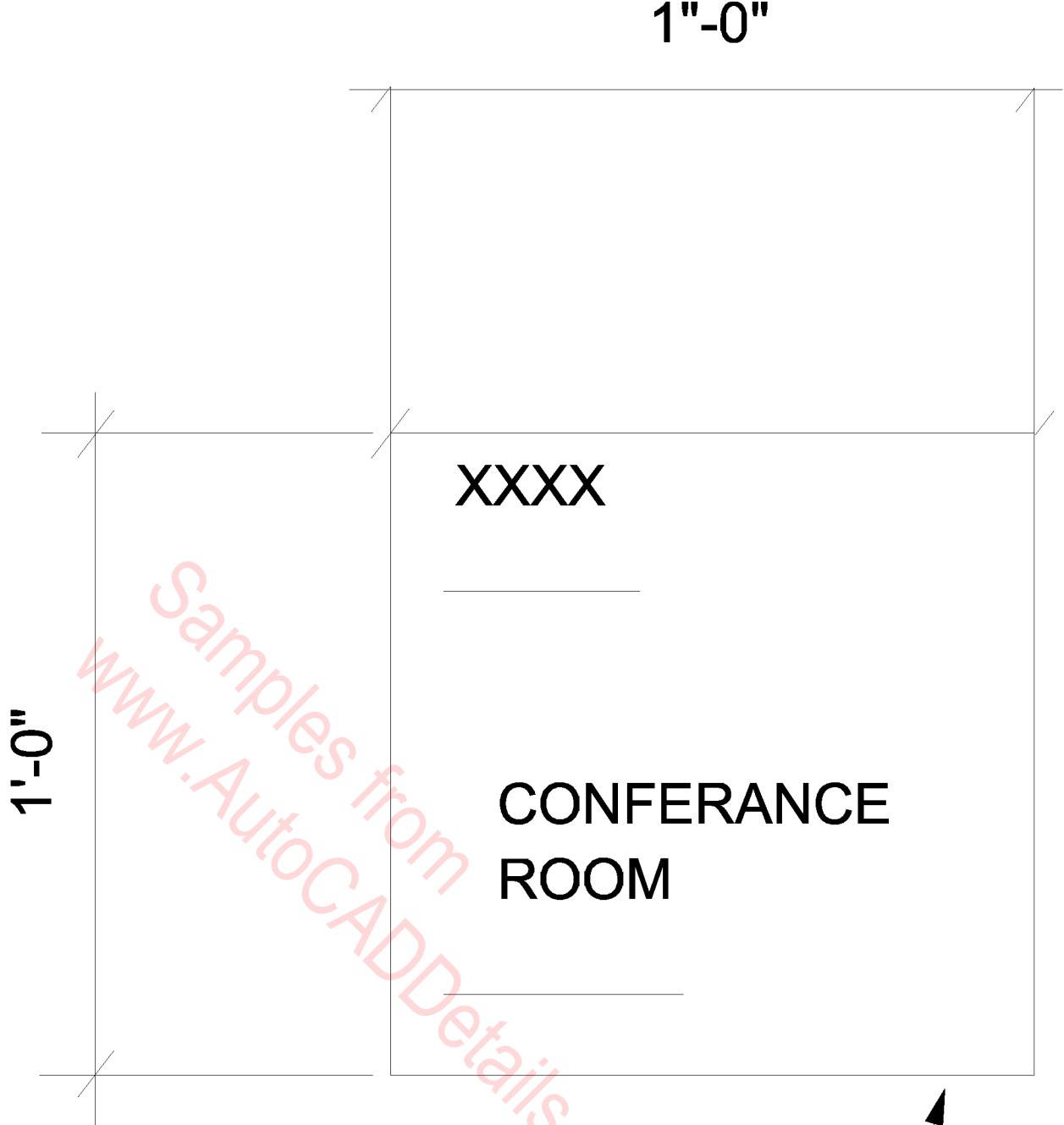

5/8" --2" Upper Case Text
Raised 1/32" in Sans Serif or
Simple Serif Typeface with
Grade 2 Braille.

ELEVATION

SIGN--PERMANENT ROOM

#10 Wall
Signage at
Latch side

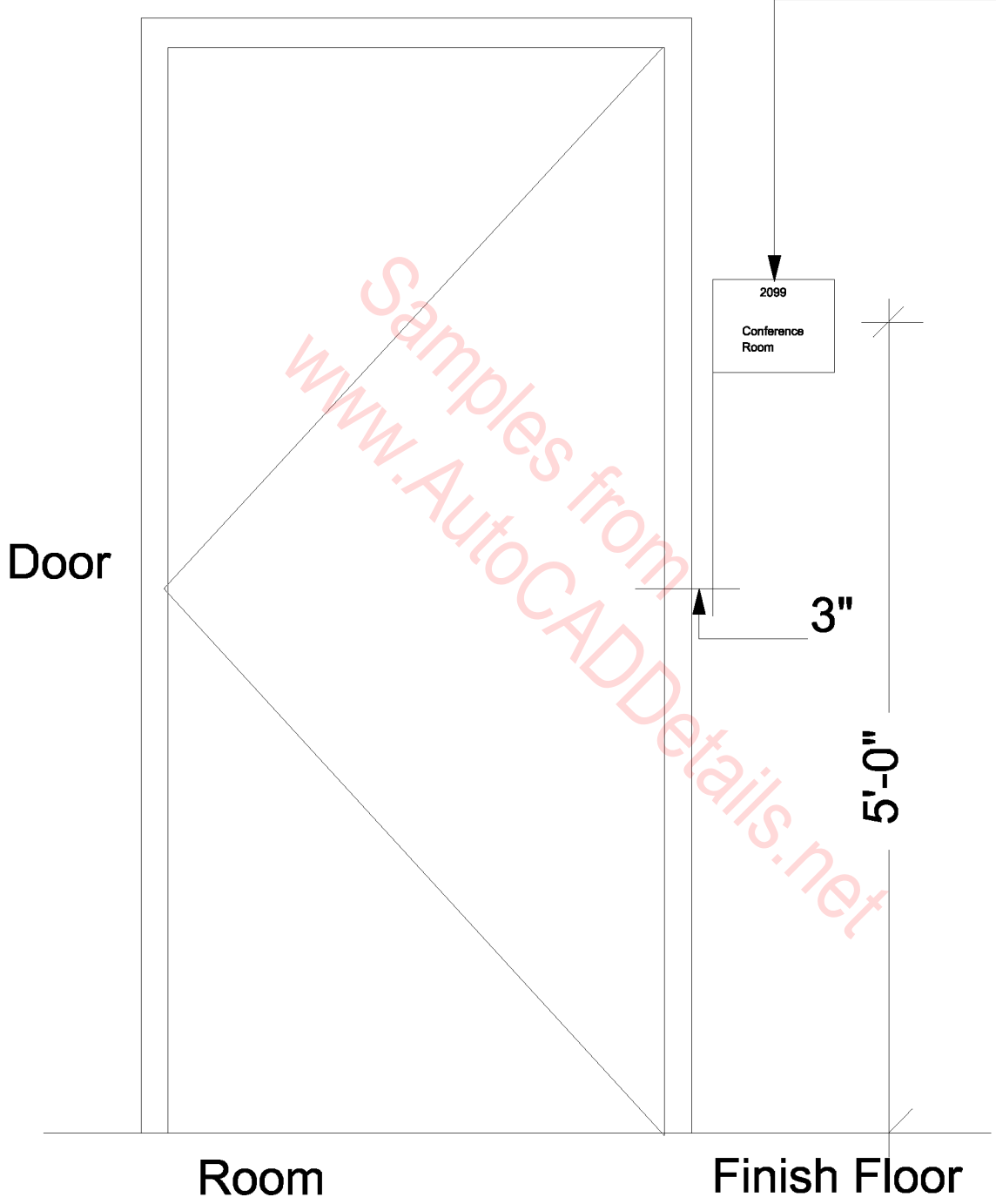

SIGN----PERMANENT ROOM/ WALL MTG.

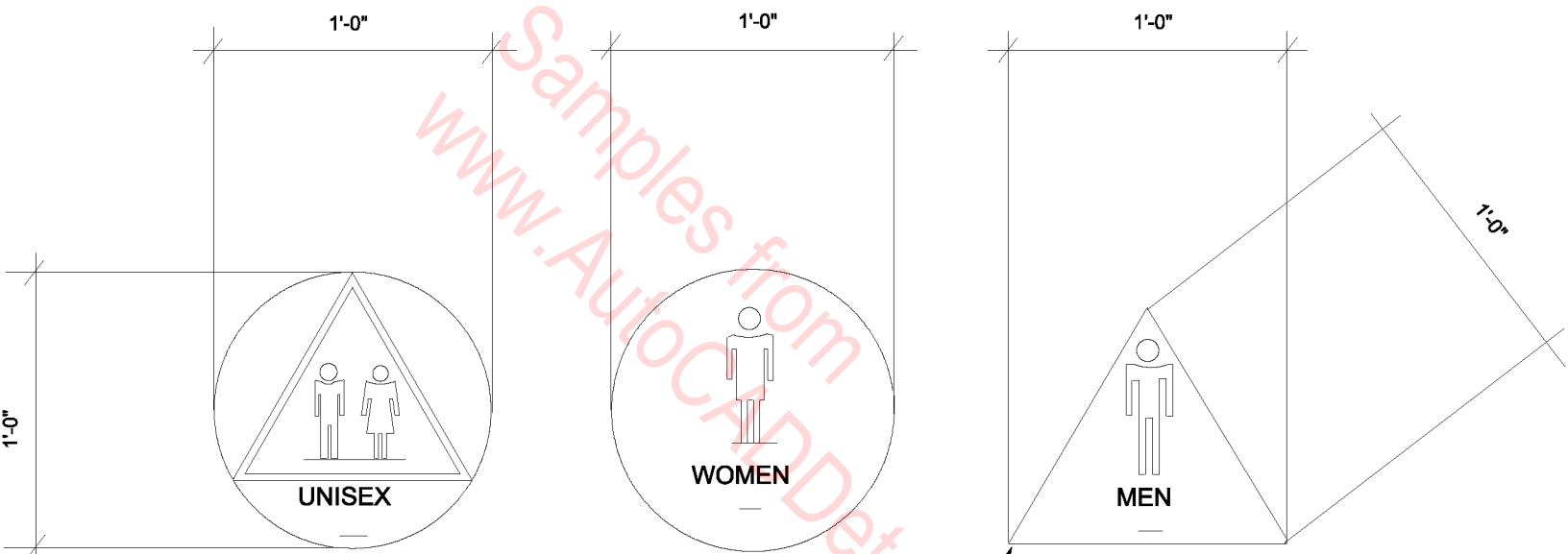

5/8"–2: UPPER CASE TEXT
 RAISED 1/32" IN SANS SERIF
 OR SIMPLE SERIF TYPEFACE
 WITH GRADE 2 BRAILLE

SIGN---RESTROOM DOOR SYMBOLS

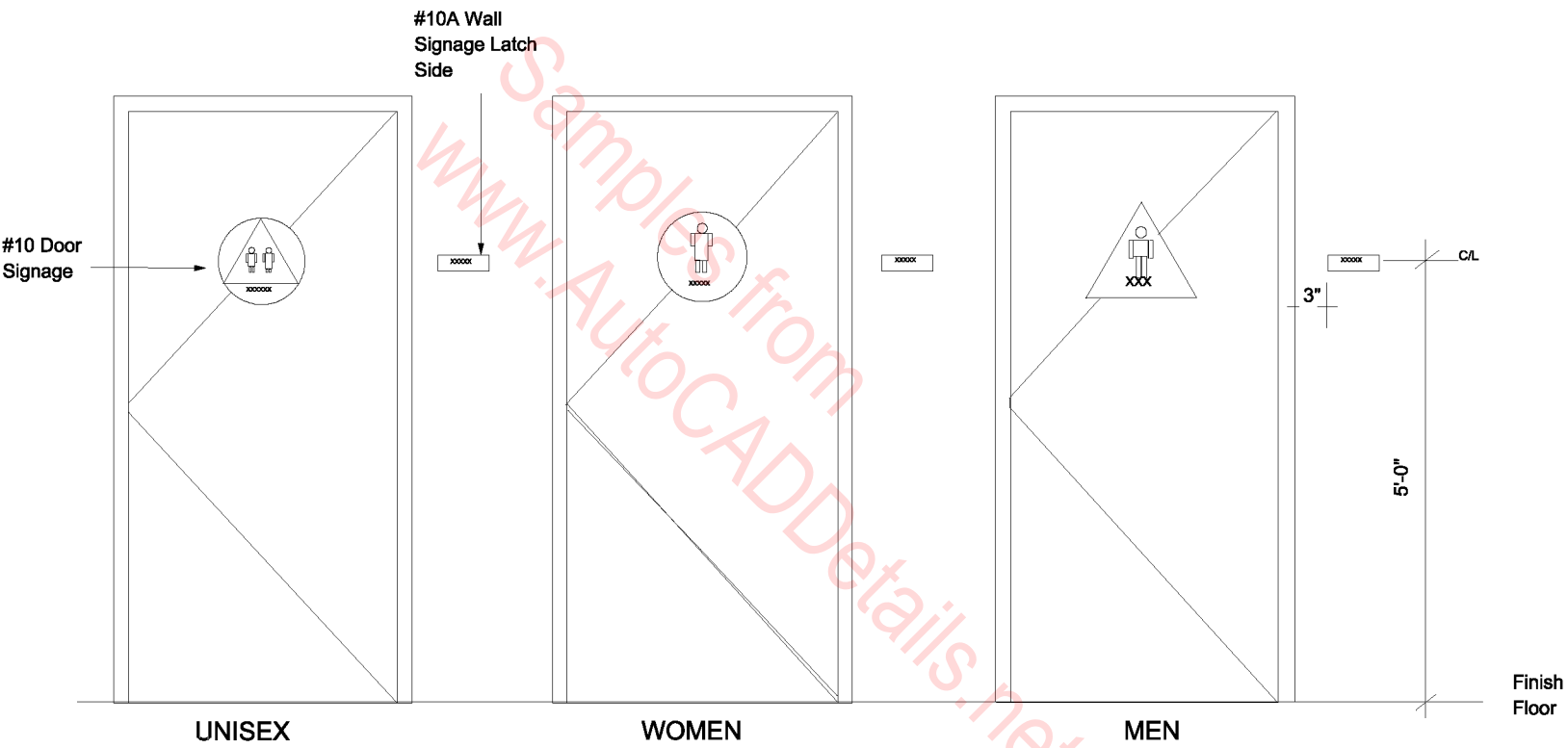

SIGN--RESTROOM DOOR/WALL MTG.

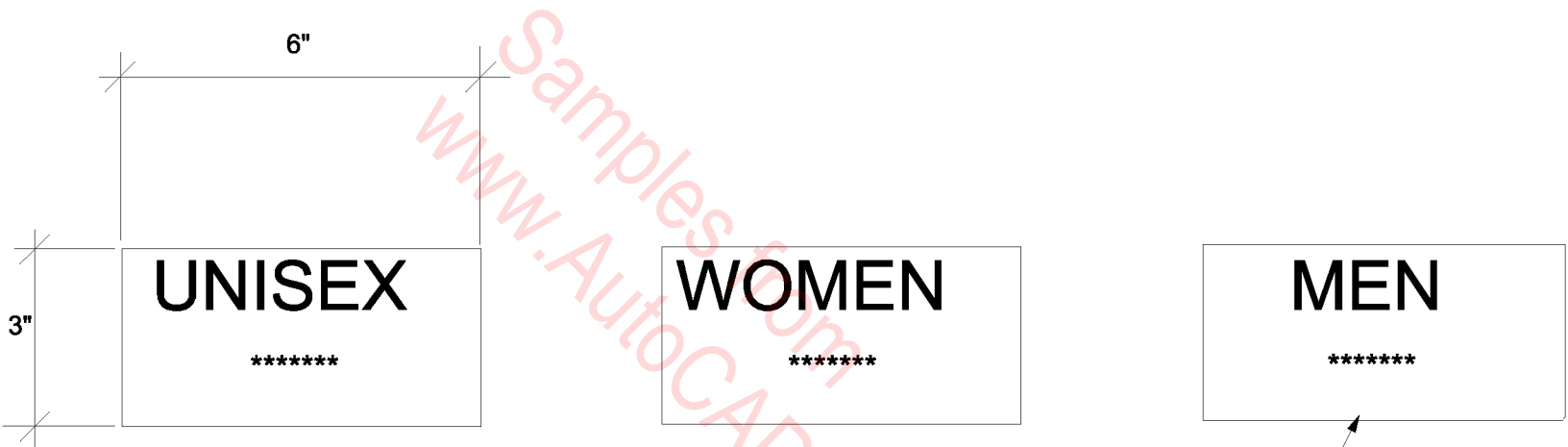

5/8"--2" Upper Case Text Raised
1/32" in Sans Serif or Simple Serif
Typeface with Grade 2 Braille.

SIGN---RESTROOM WALL

(VARIES)

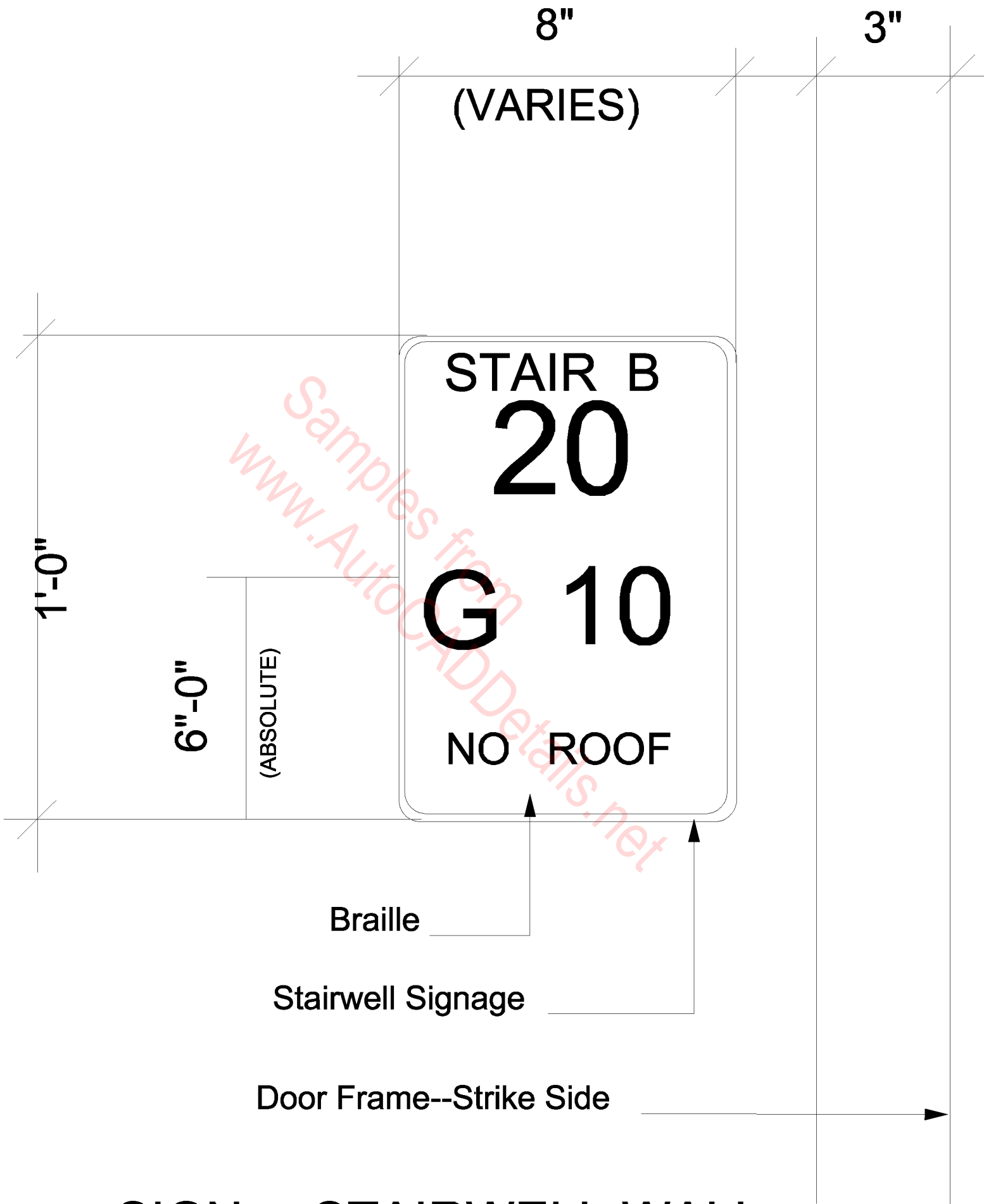

SIGN---STAIRWELL WALL

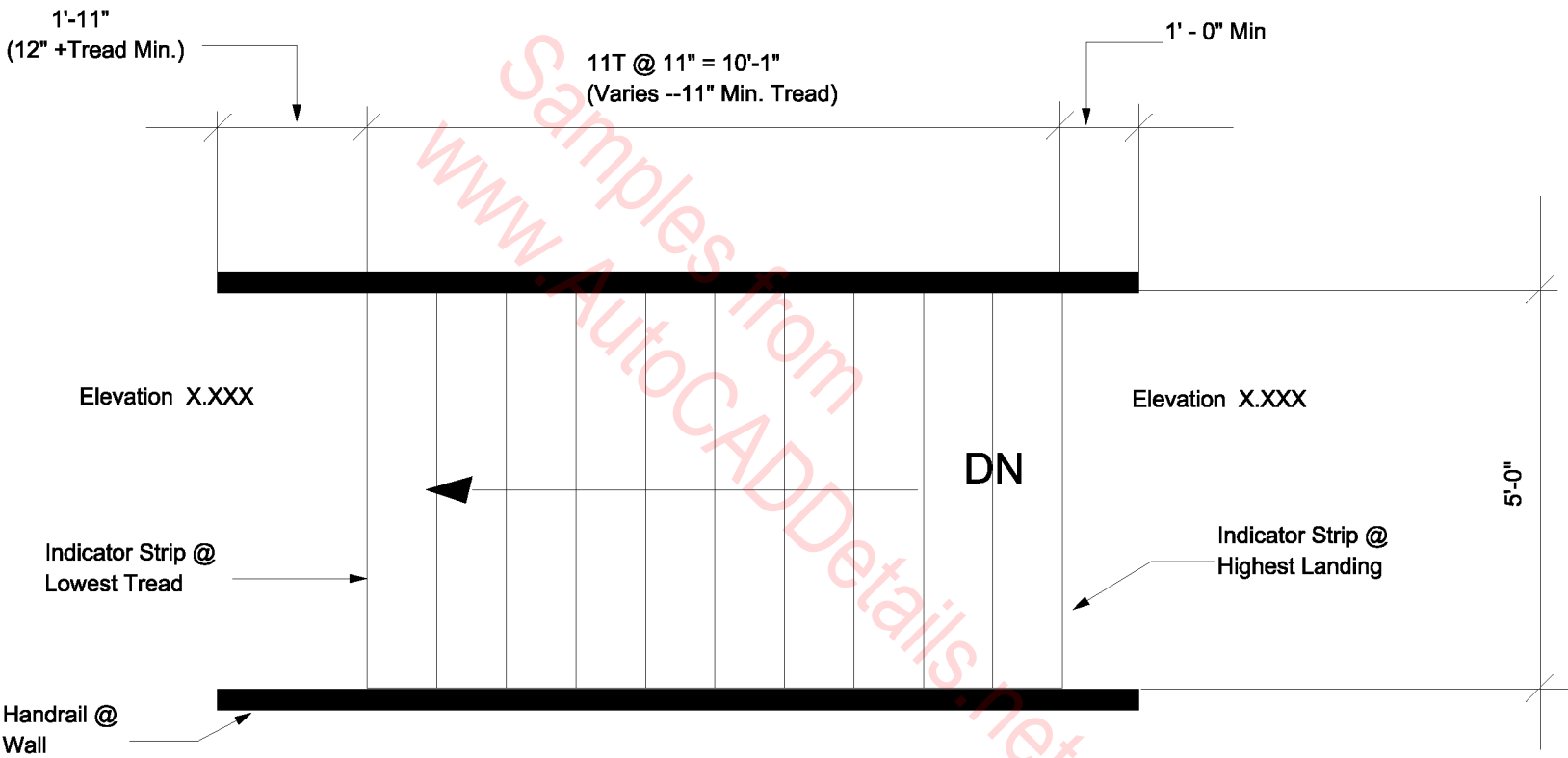

SINGLE RUN INTERIOR STAIRWAY

1'-11" Min.
(12"+ Tread Min)

11T @ 11" = 10'-1"
(Varies-11" Min. Tread)

1'-0" Min.

Elevation X.XXX

DN

Elevation X.XXX

EQUAL

Intermediate
Handrail

Indicator Strip @
Lowest Tread

DN

Indicator Strip @
Highest Landing

EQUAL

Handrail @
Wall

(7' 4" Max. Between Rails)

9'-0"

SINGLE RUN WIDE INTERIOR STAIRWAY

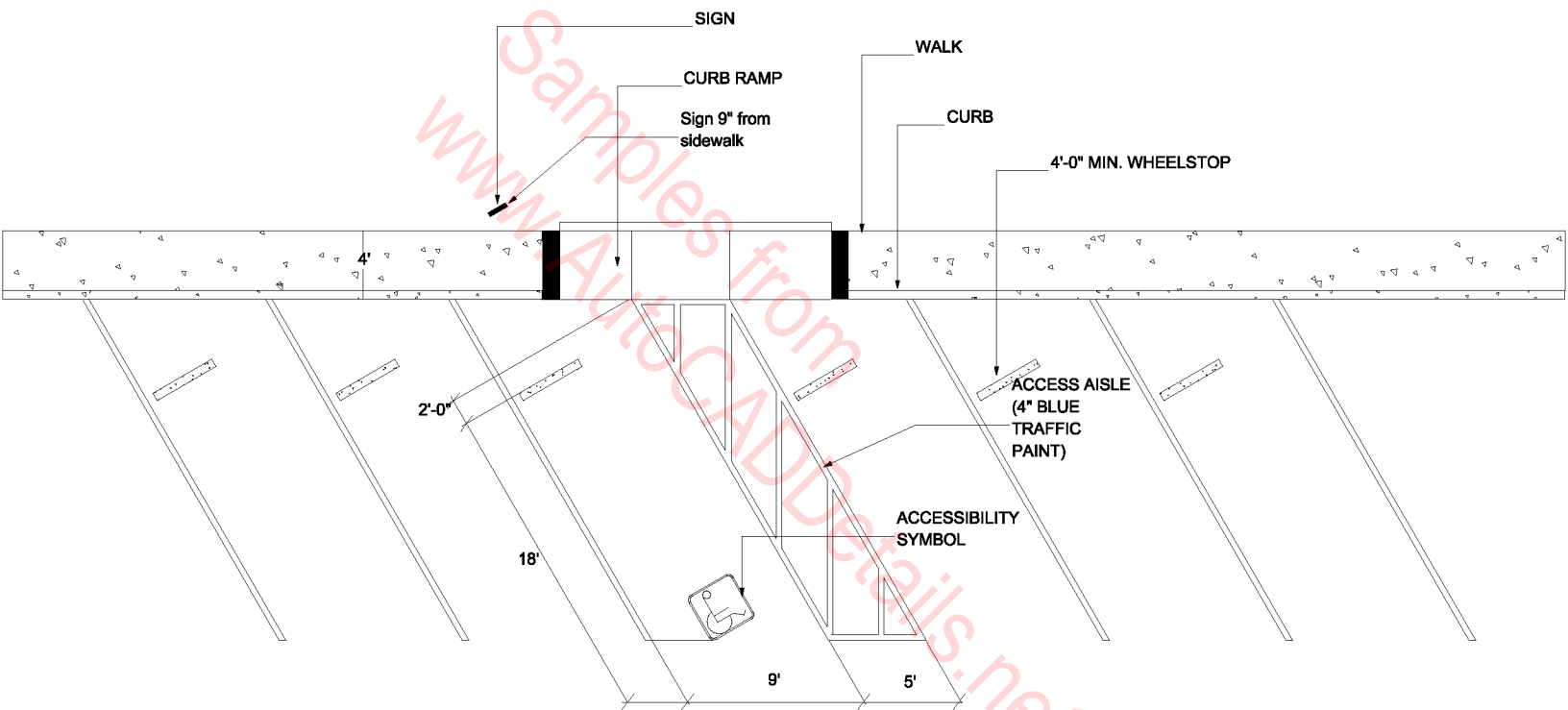

STANDARD DIAGONAL HANDICAP STALL AT INTEGRATED CURB RAMP

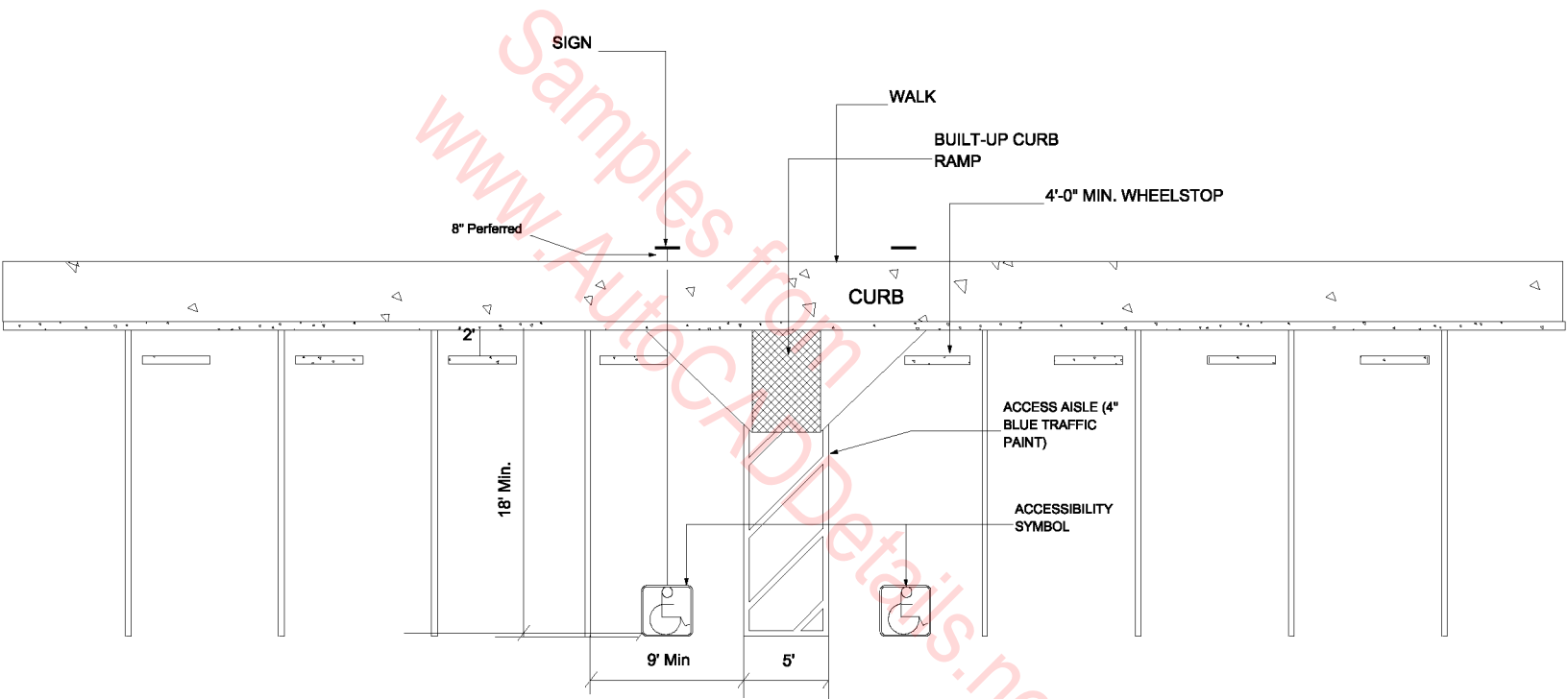

STANDARD HANDICAP STALL AT BUILT-UP CURB RAMP

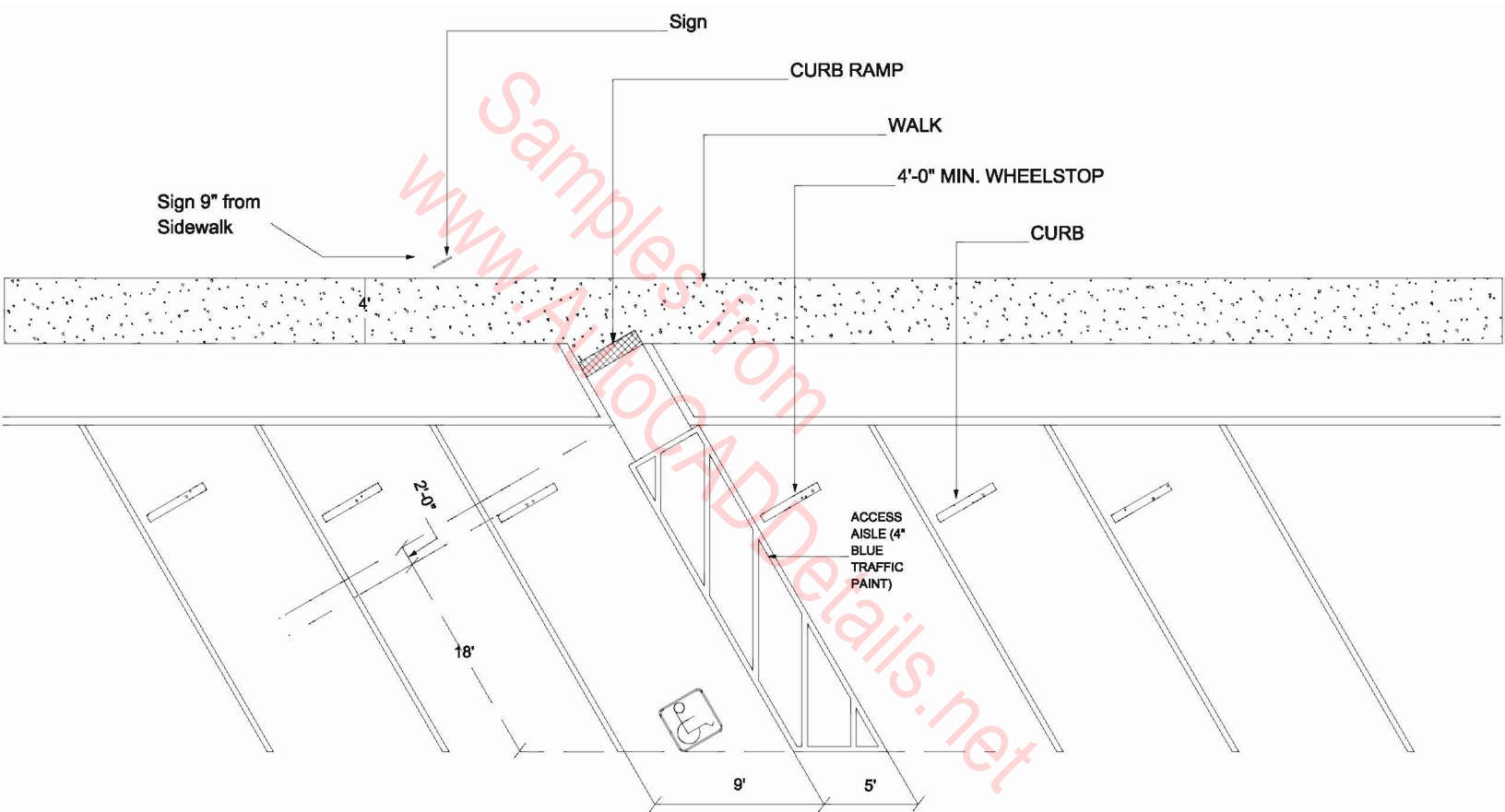

STANDARD DIAGONAL HANDICAP STALL AT DIAGONAL CURB RAMP

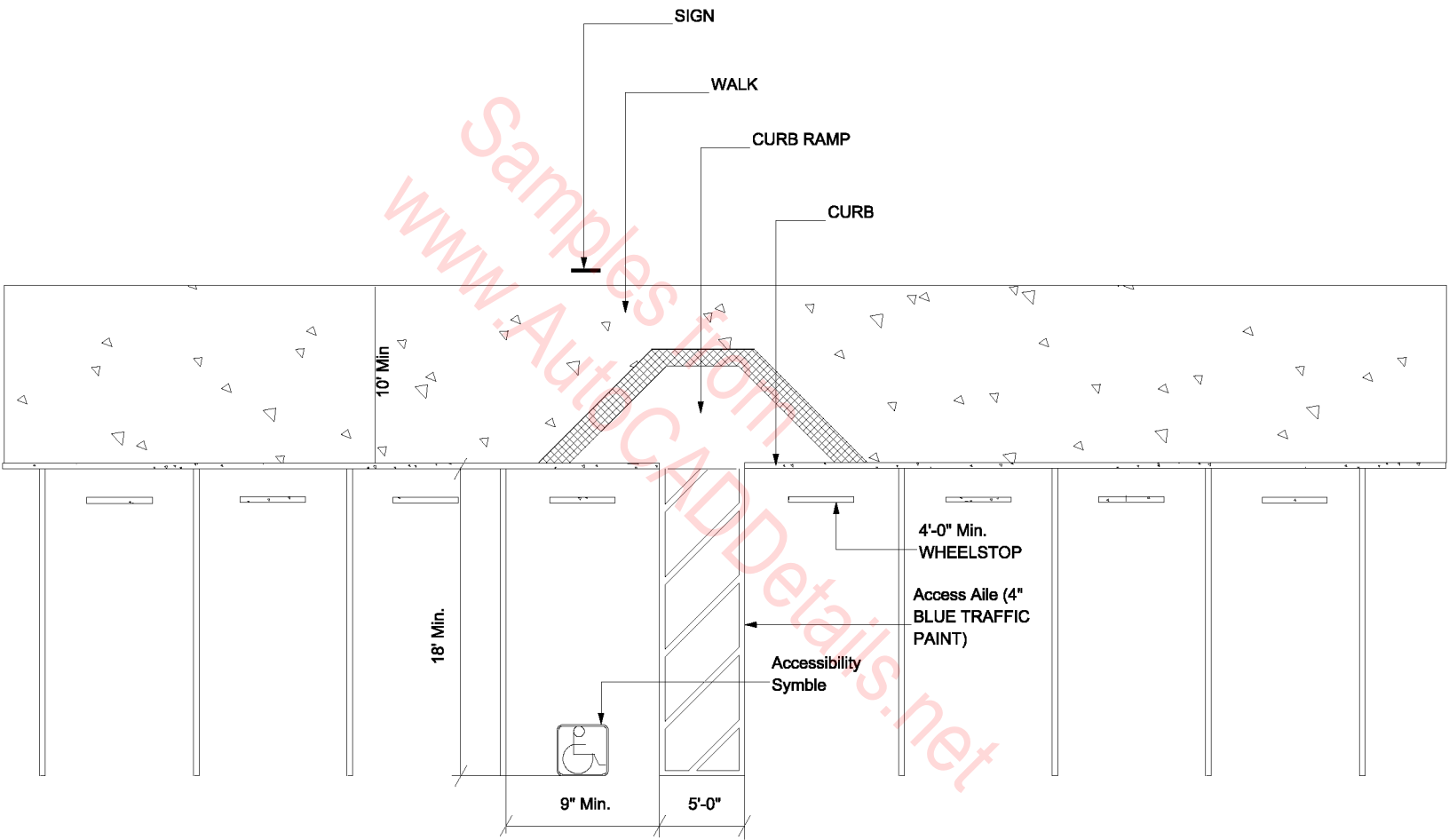

STANDARD HANDICAP STALL AT INTEGRATED FLARED CURB RAMP

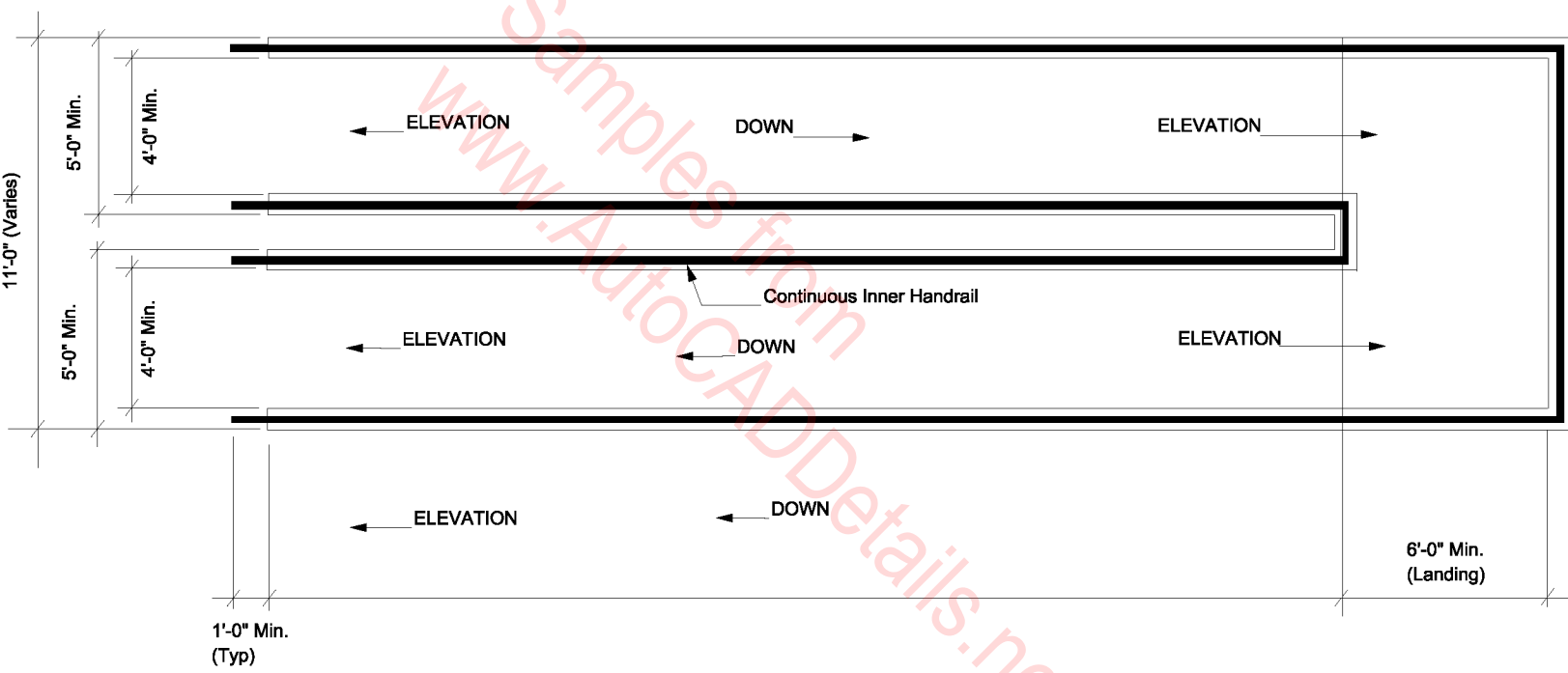

SWITCH-BACK RAMP WITH CURB WHEEL GUIDES

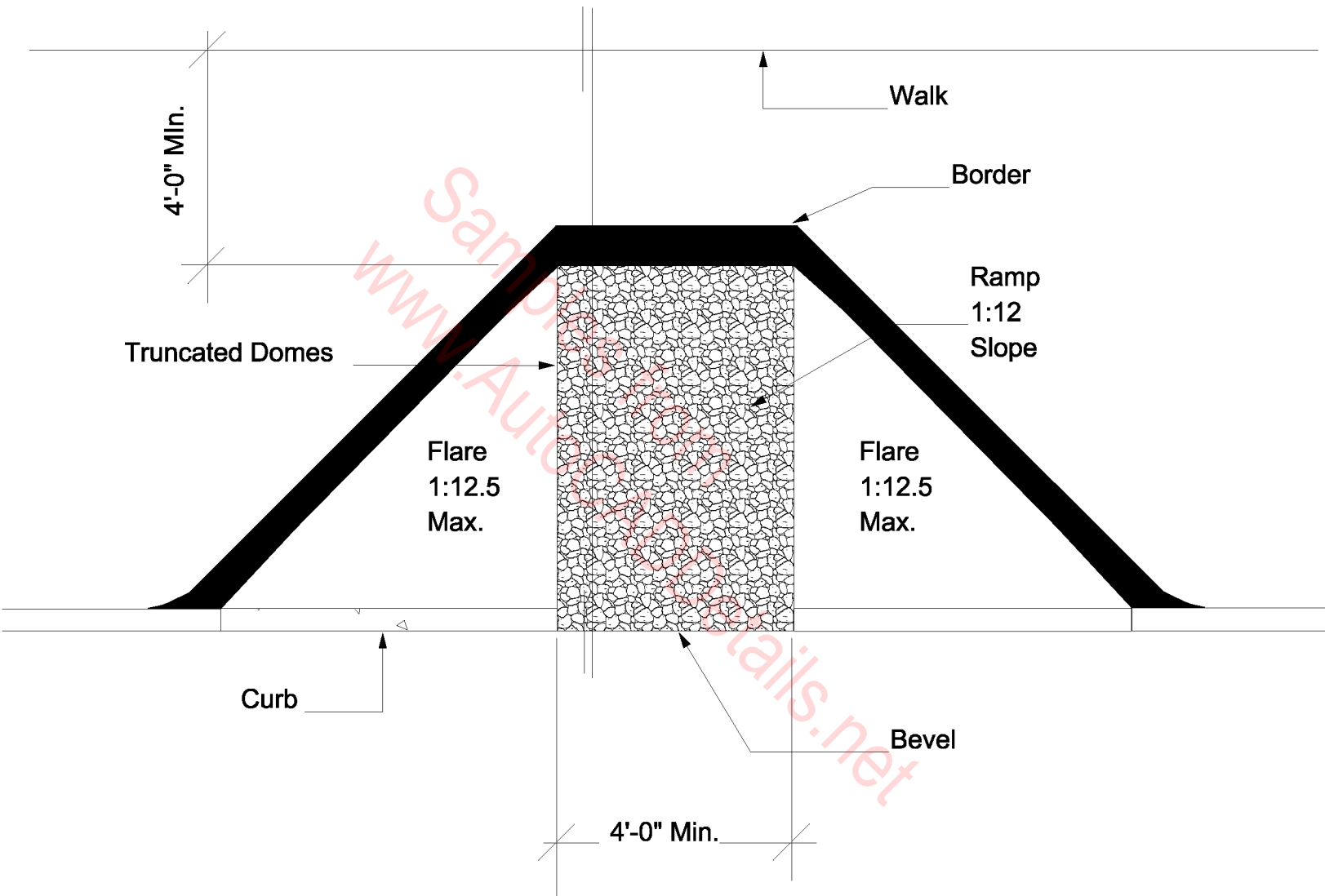

TRUNCATED DOME CURB RAMP

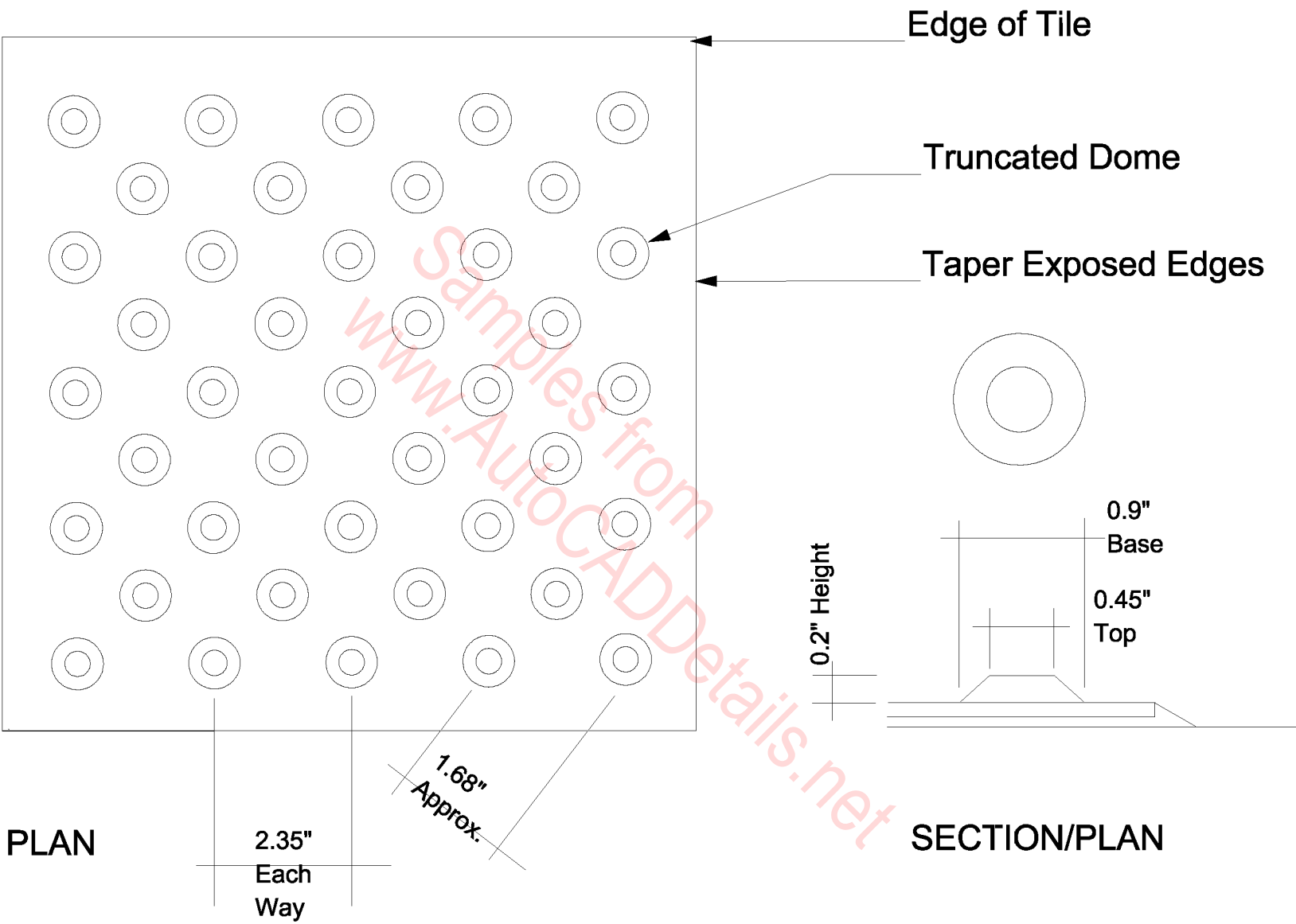

TRUNCATED DOME TILE

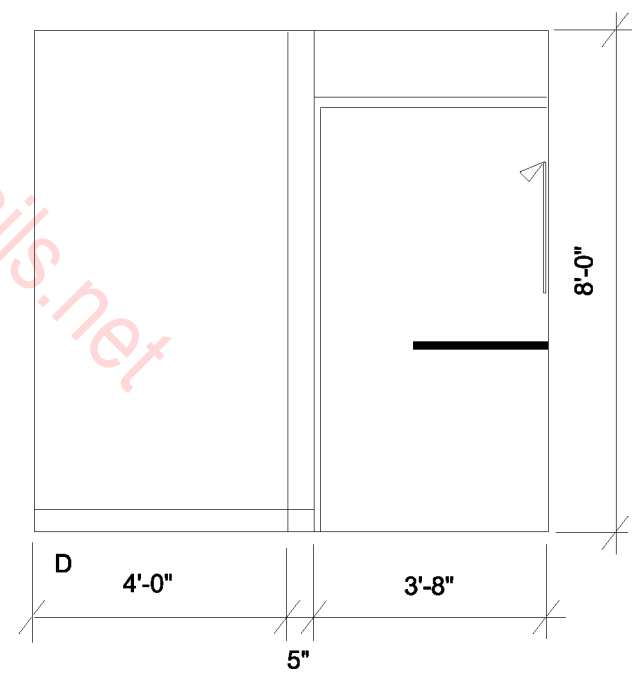
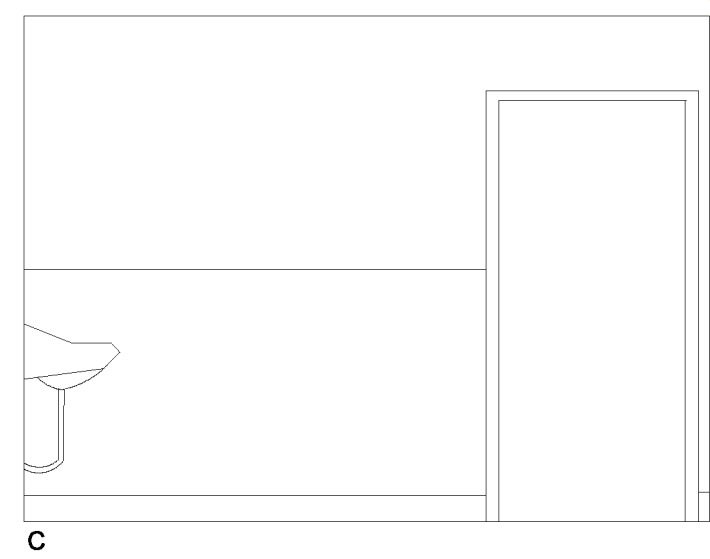
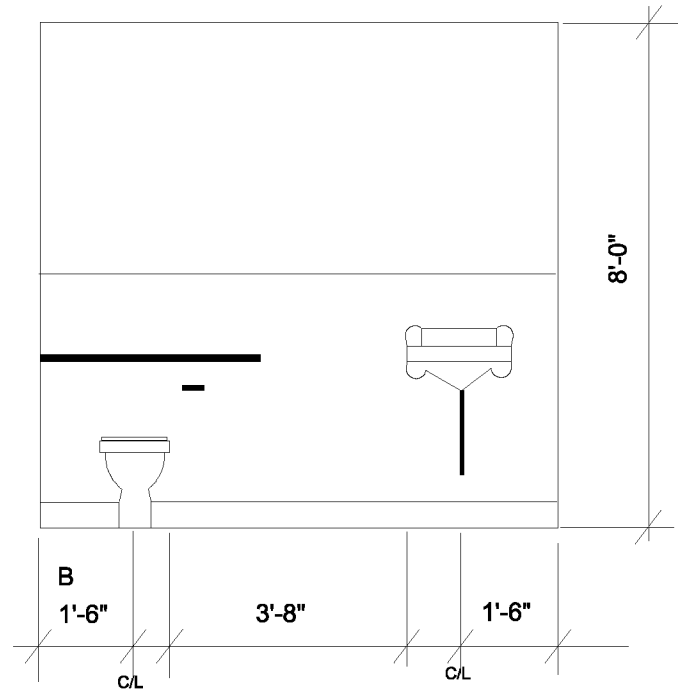
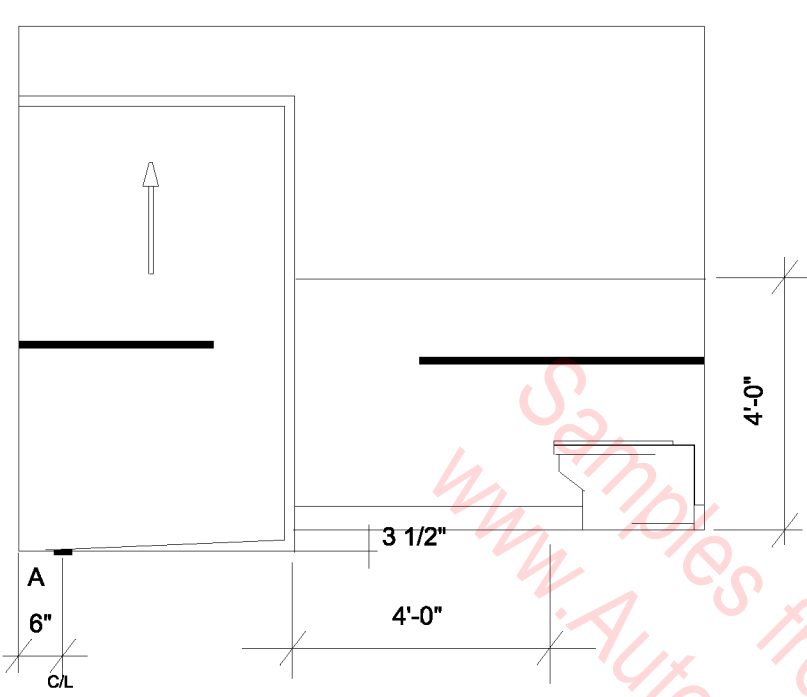

UNISEX SINGLE SHOWER ROOM ELEVATIONS (2 PLUMBING WALLS)

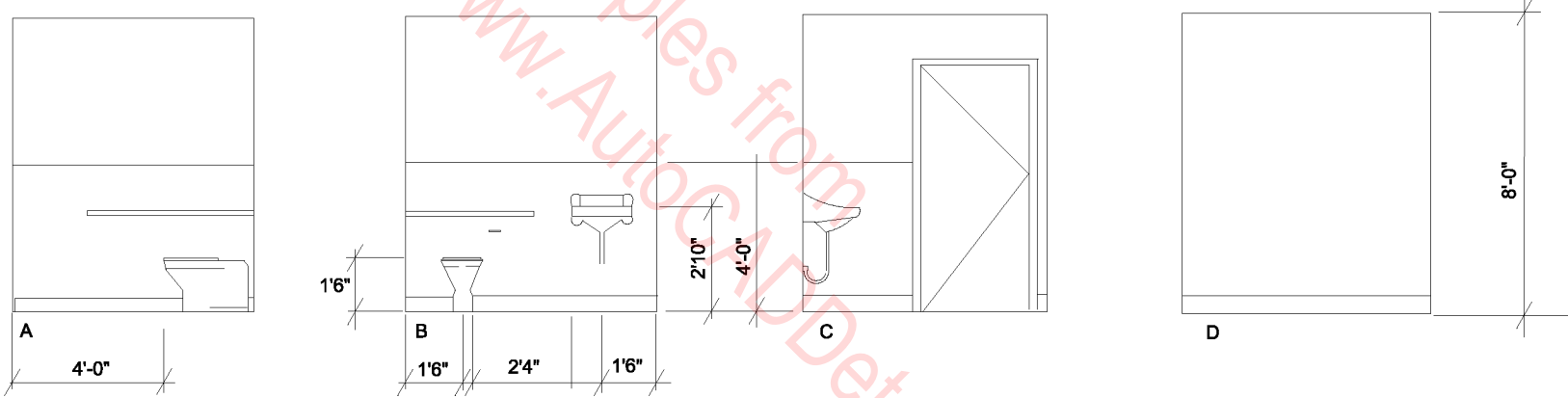

UNISEX SINGLE --USER RESTROOM ELEVATIONS (1 PLUMBING WALL)

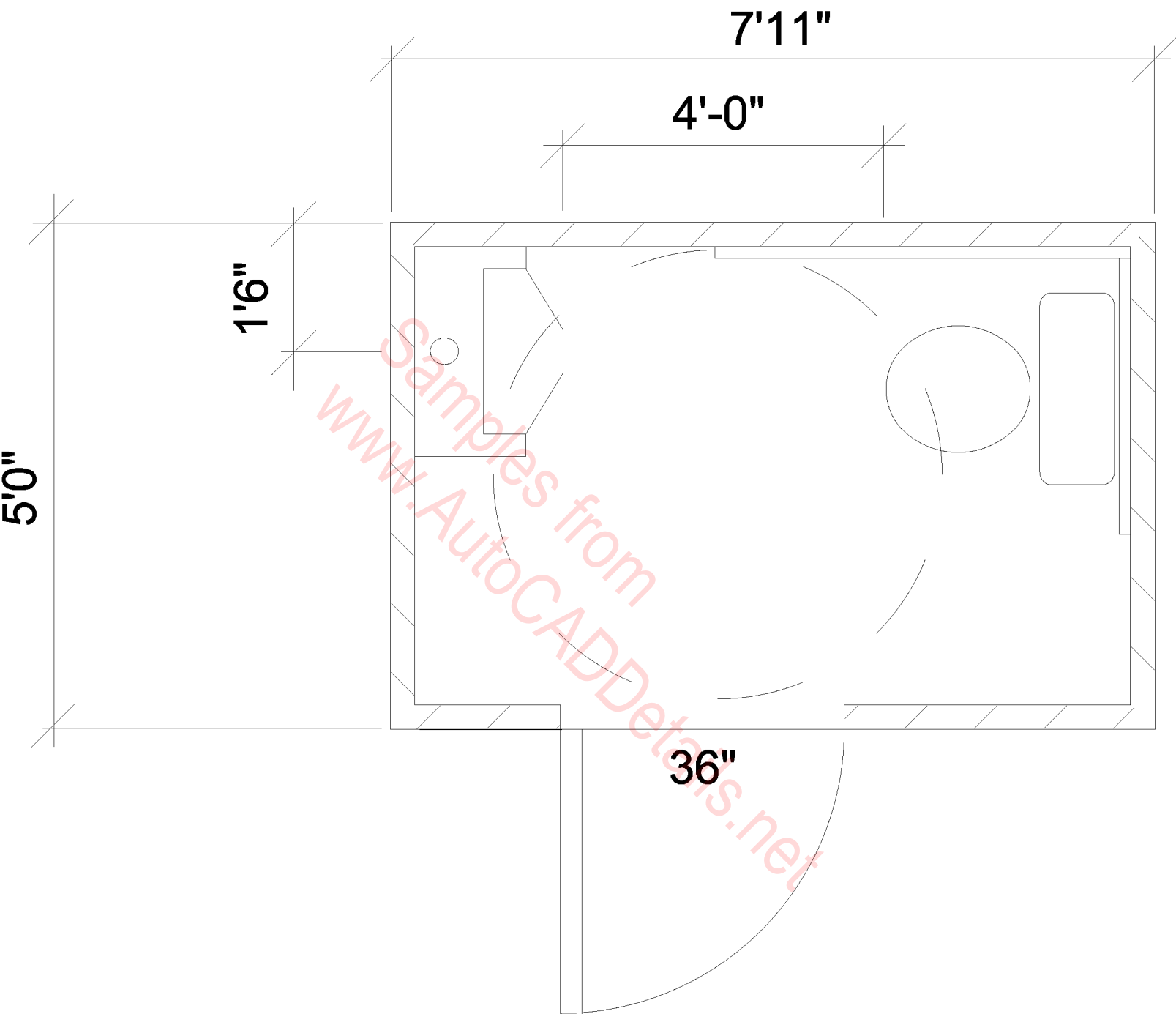

**UNISEX SINGLE--USER
RESTROOM (2 PLUMBING WALLS)**

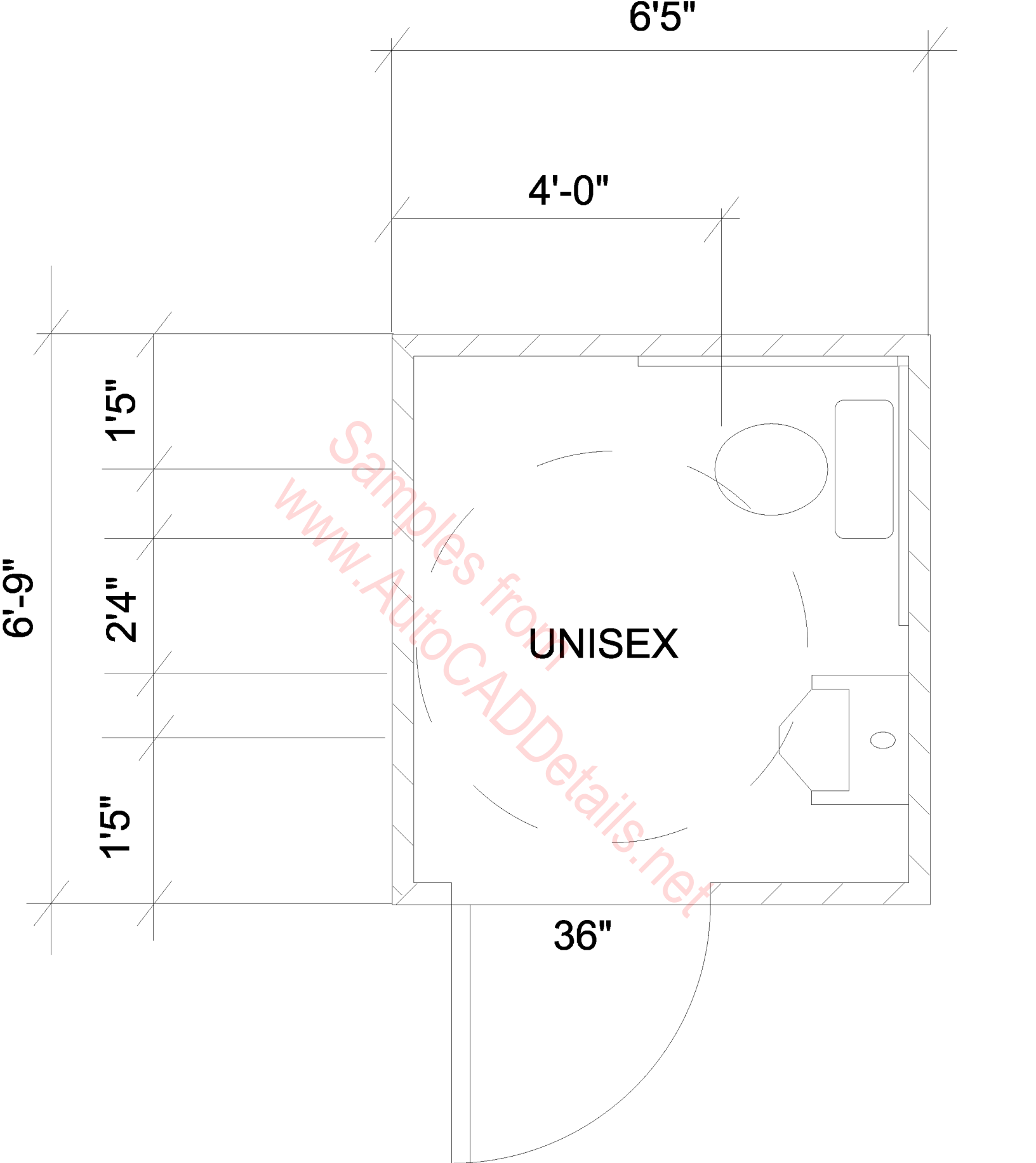

**UNISEX SINGLE --USER
RESTROOM (1 PLUMBING WALL)**

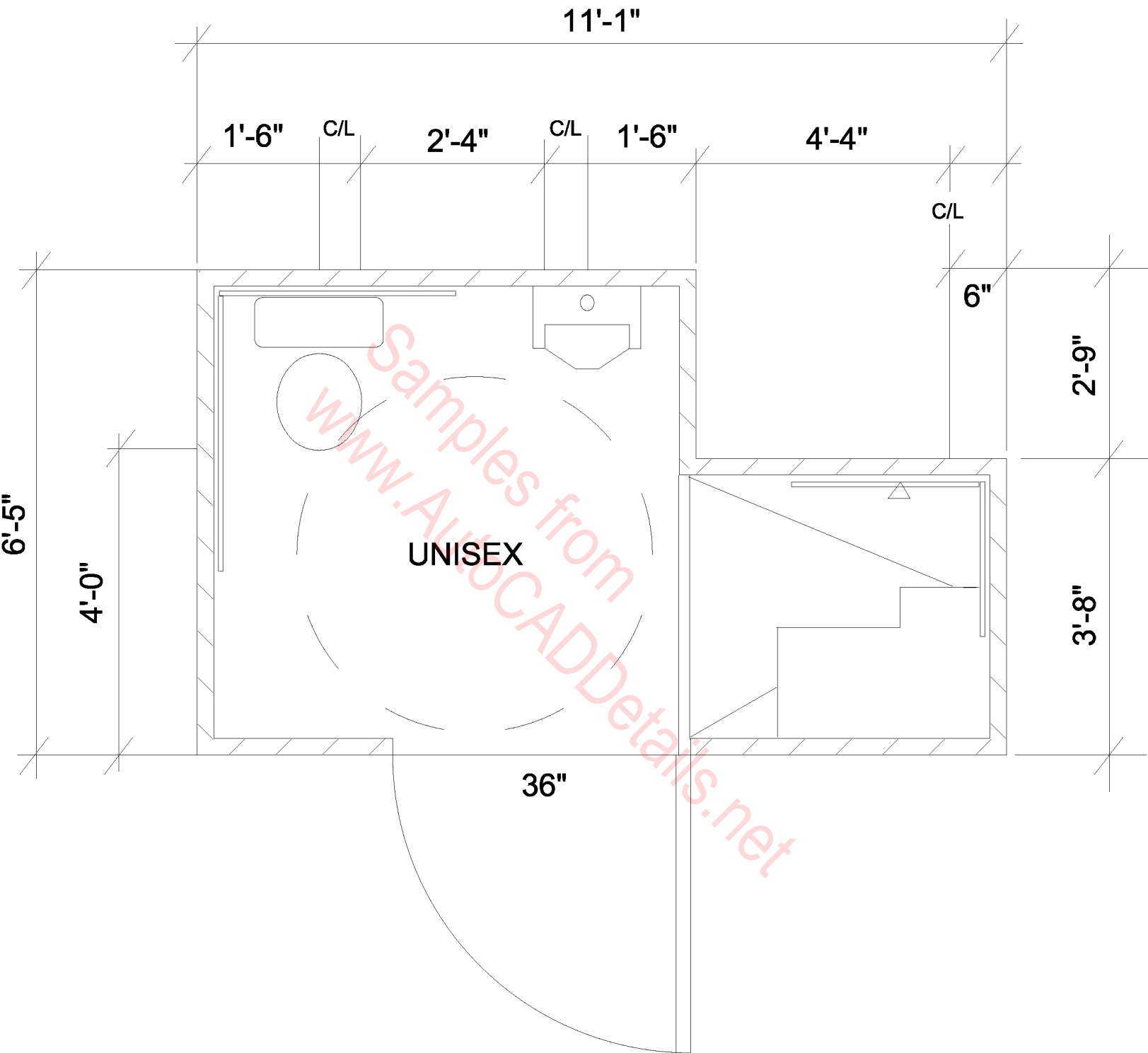

**UNISEX SINGLE--USER SHOWER ROOM
(1 PLUMBING WALL)**

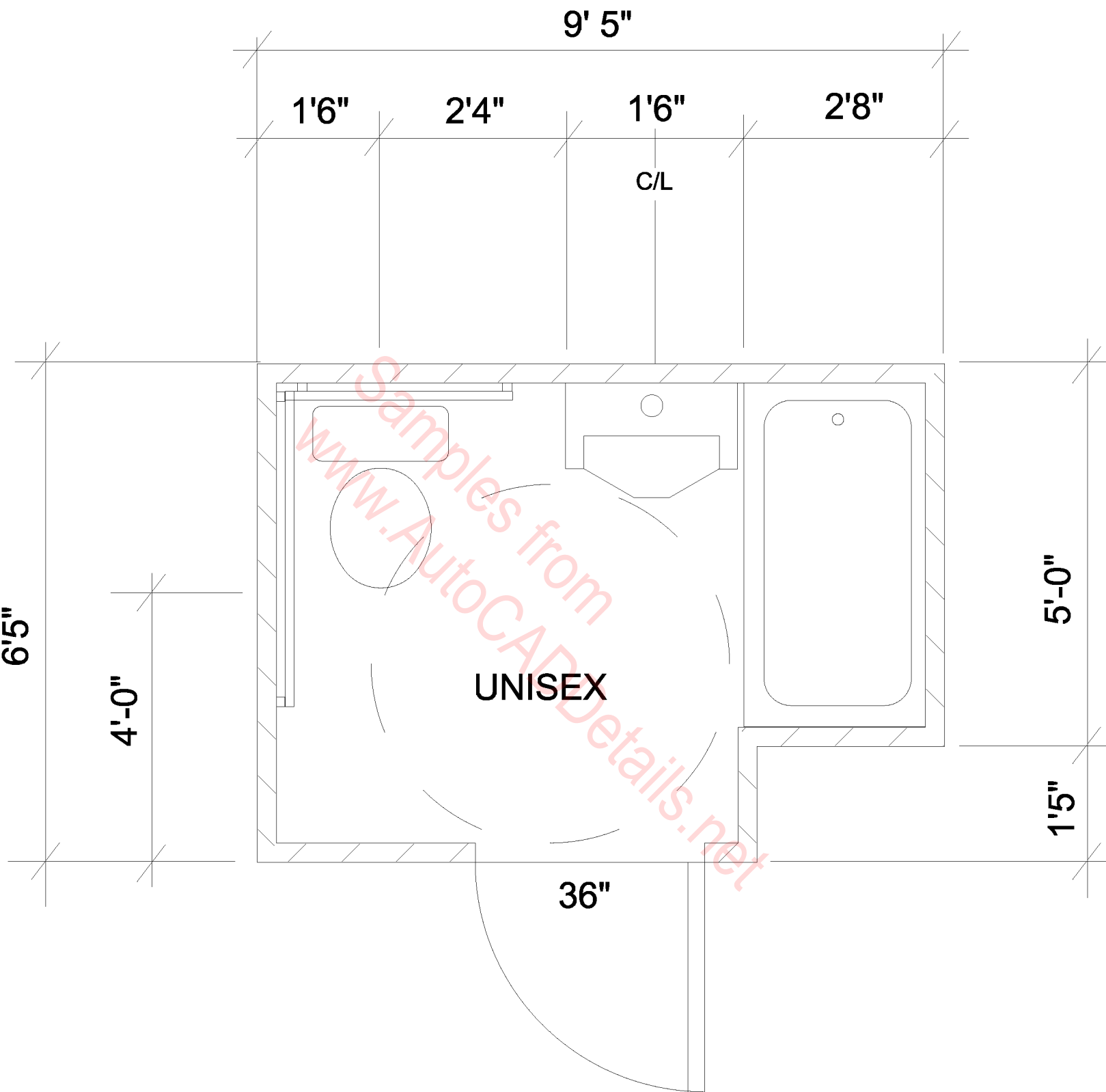

**UNISEX SINGLE--USER
BATHROOM (1 PLUMBING WALL)**

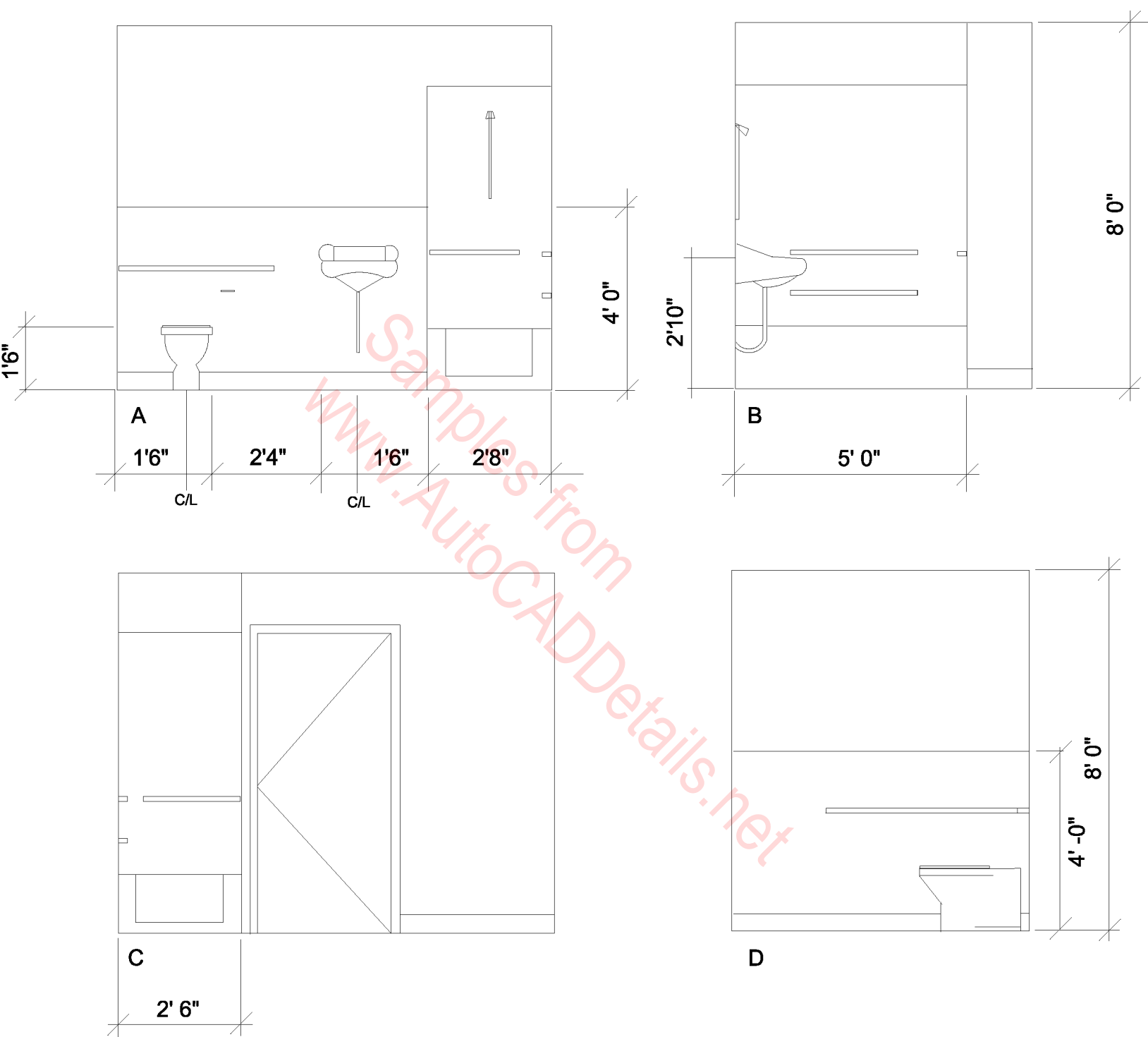

**UNISEX SINGLE --USER BATHROOM
ELEVATIONS (1 PLUMBING WALL)**

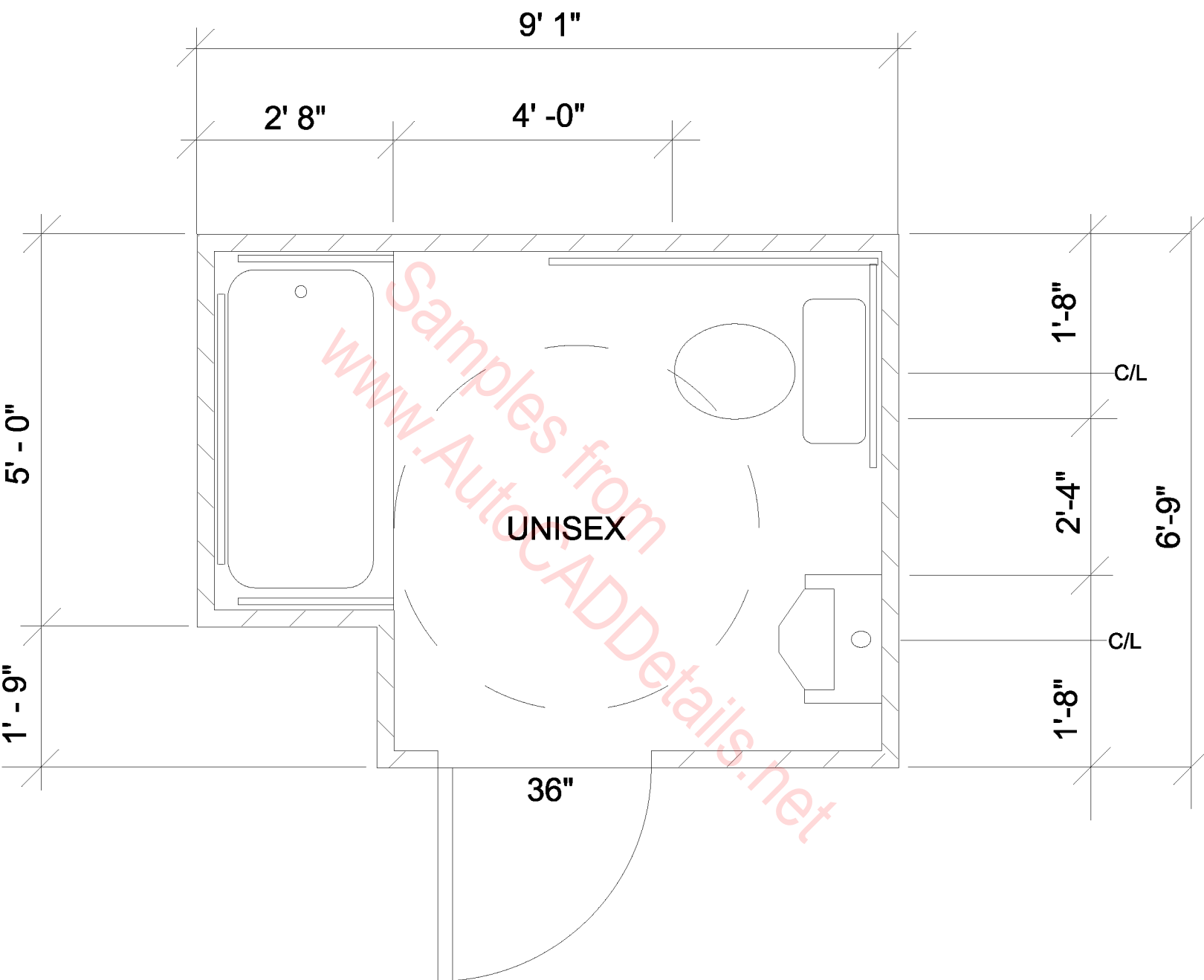

**UNISEX SINGLE --USER
BATHROOM (2 PLUMBING WALLS)**

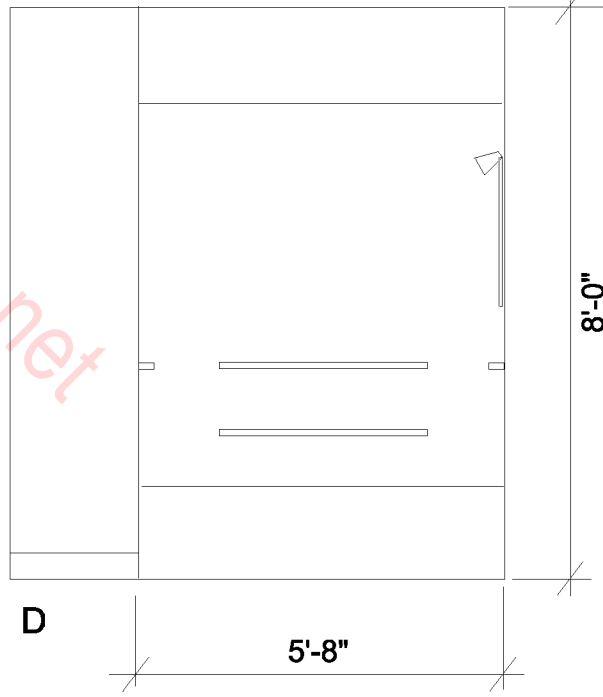
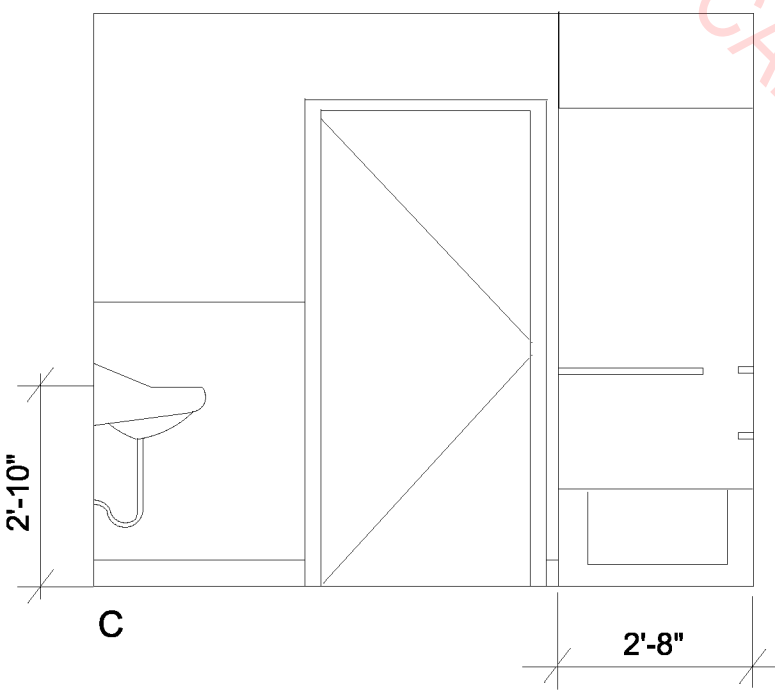
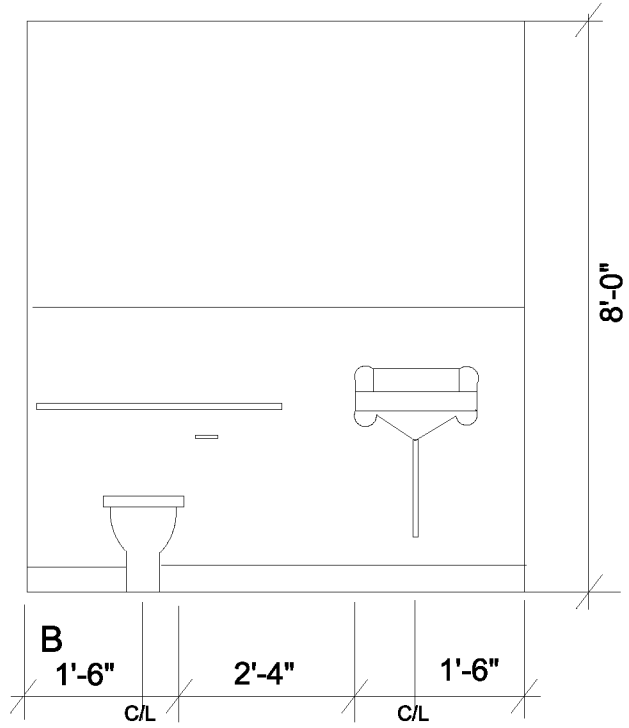
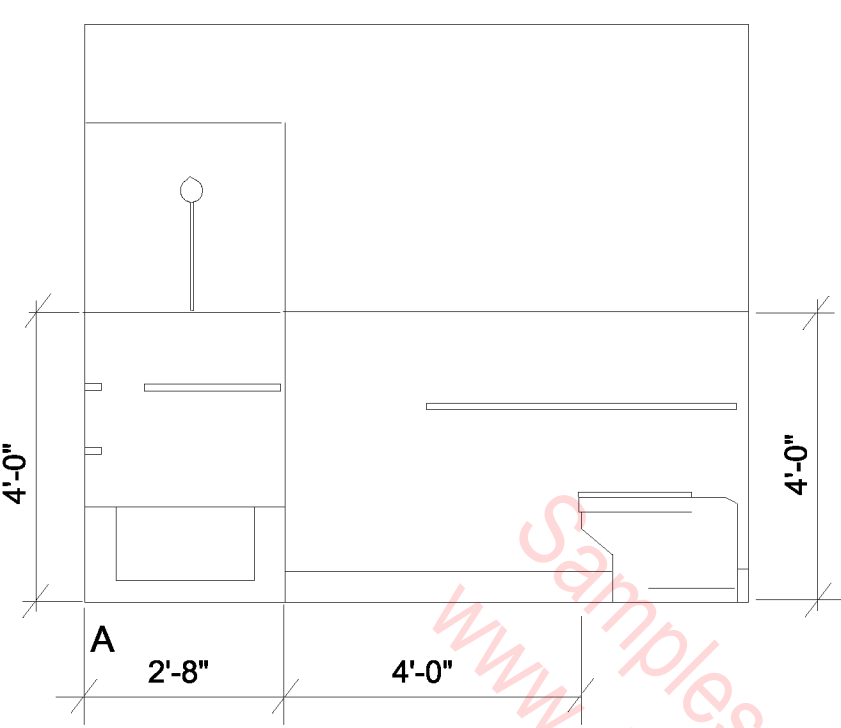

**UNISEX SINGLE--USER BATHROOM
 ELEVATION (2 PLUMBING WALLS)**

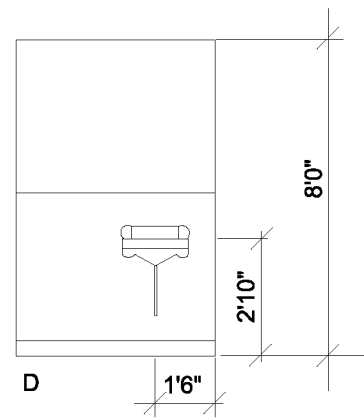
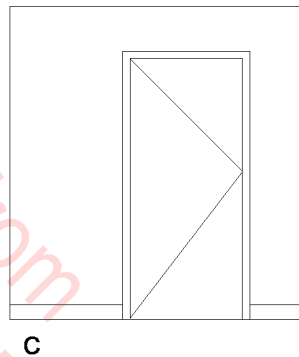
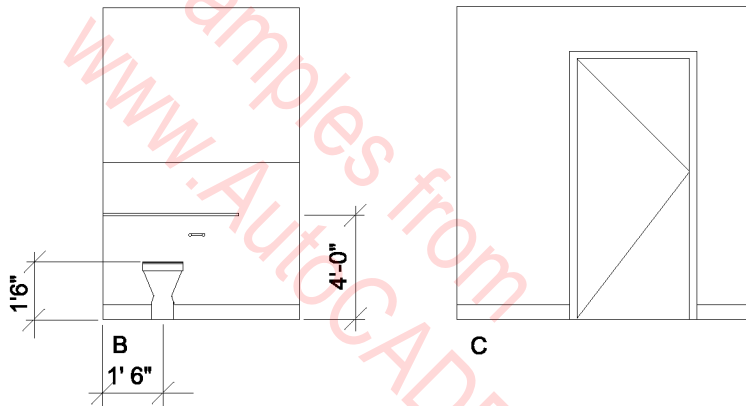
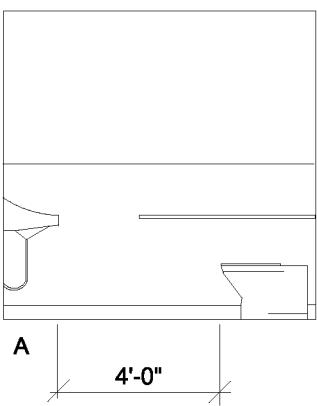

UNISEX SINGLE--USER RESTROOM
ELEVATIONS (2 PLUMBING WALLS)

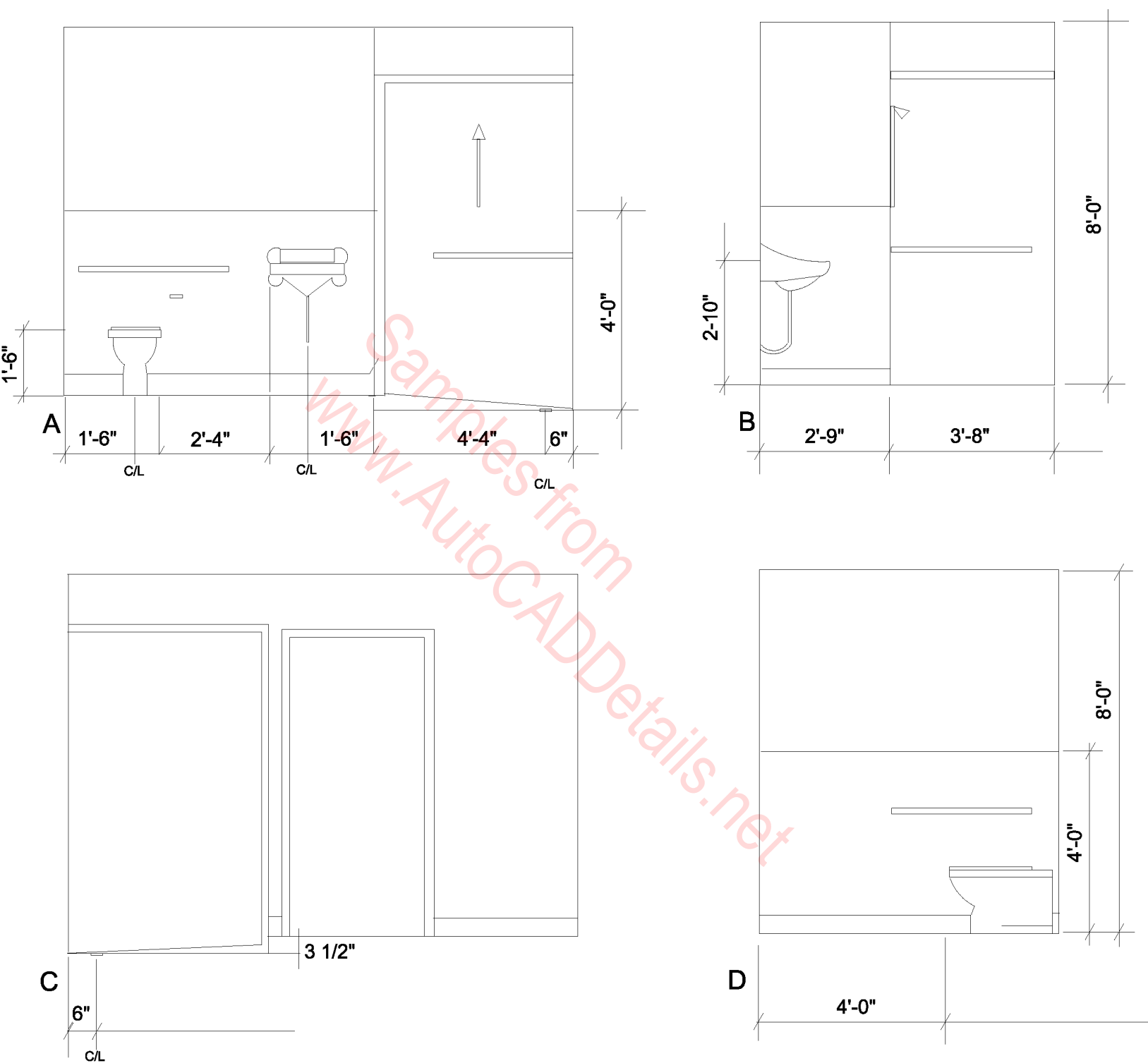

**UNISEX SINGLE--USER SHOWER ROOM
ELEVATIONS (1 PLUMBING WALL)**

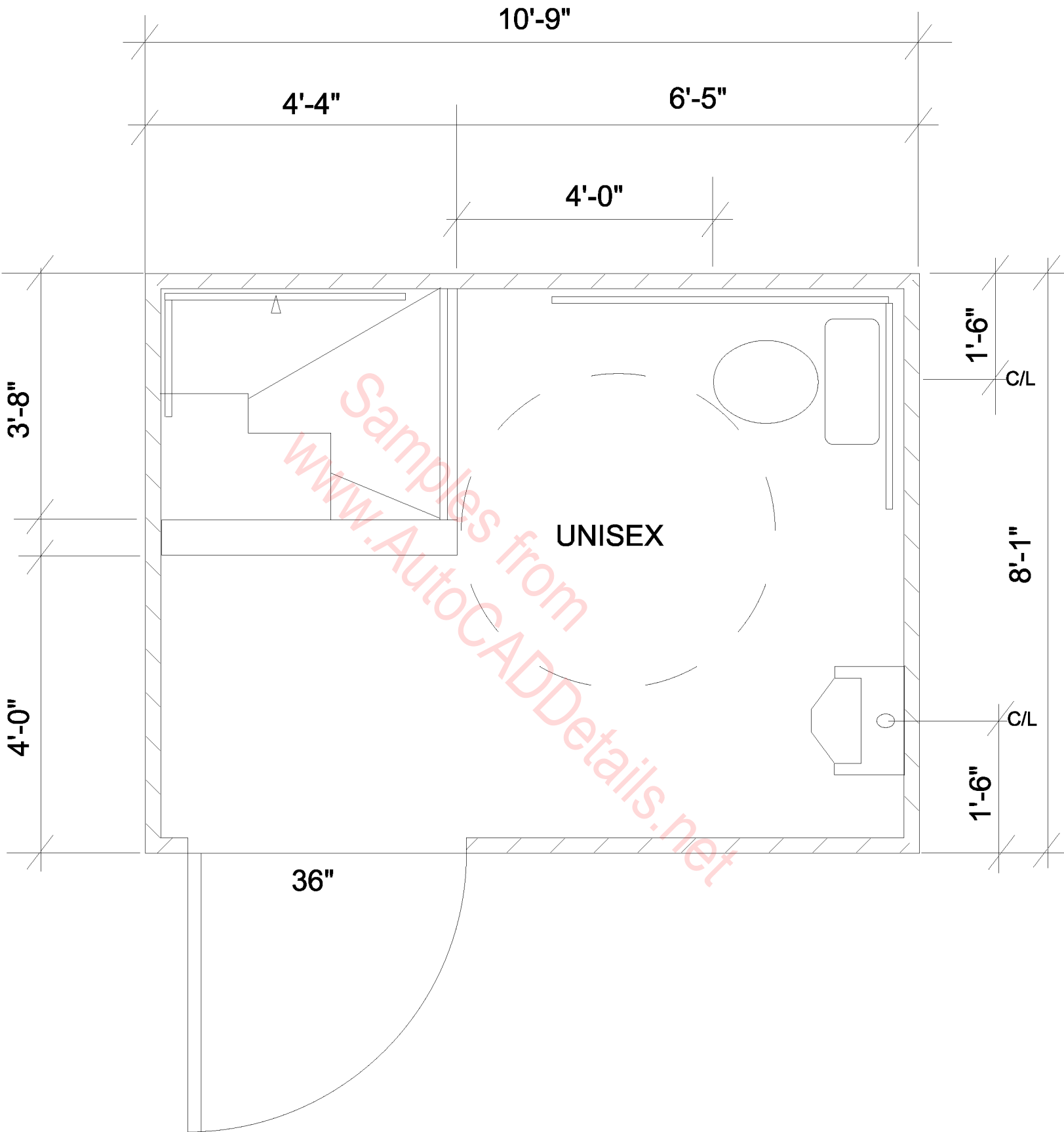

UNISEX SINGLE--USER SHOWER ROOM (2 PLUMBING WALLS)

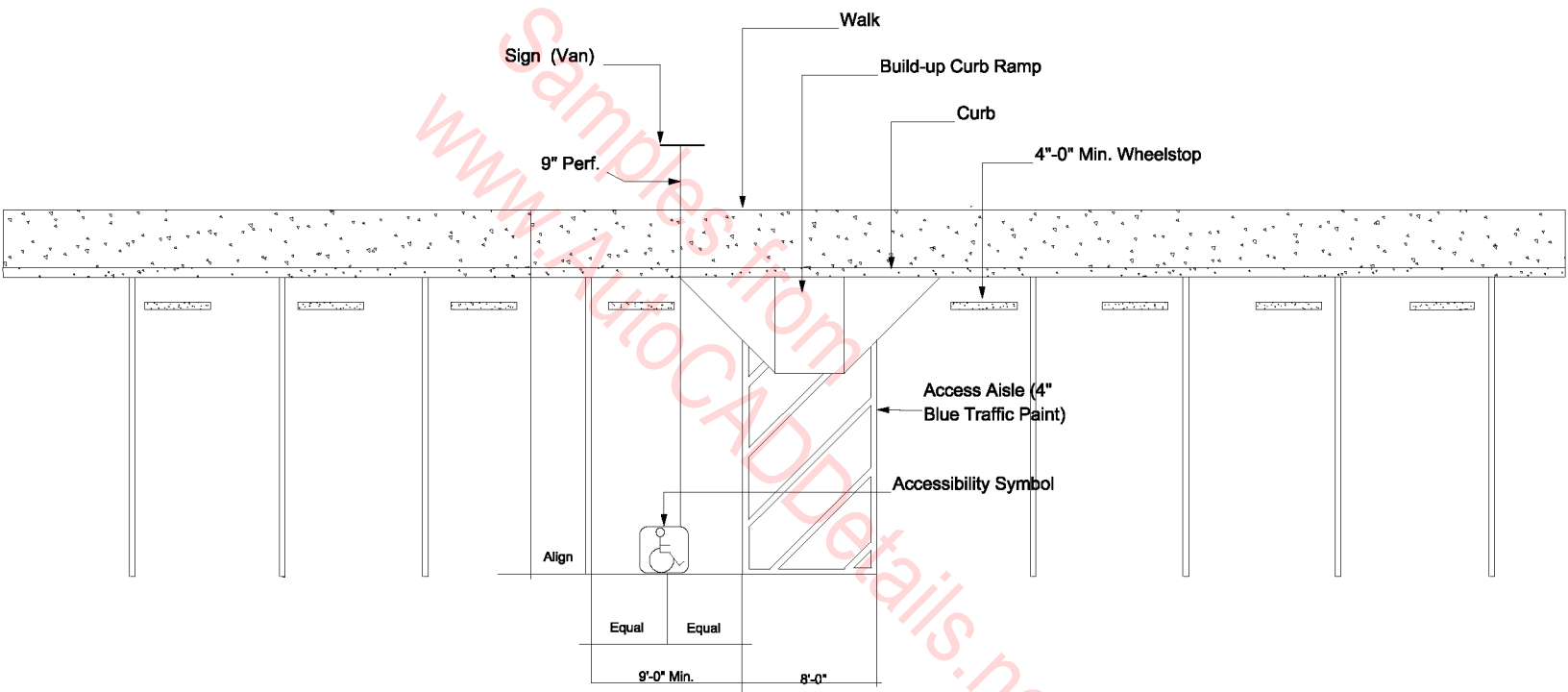

VAN HANDICAP STALL AT BUILD-UP CURB RAMP

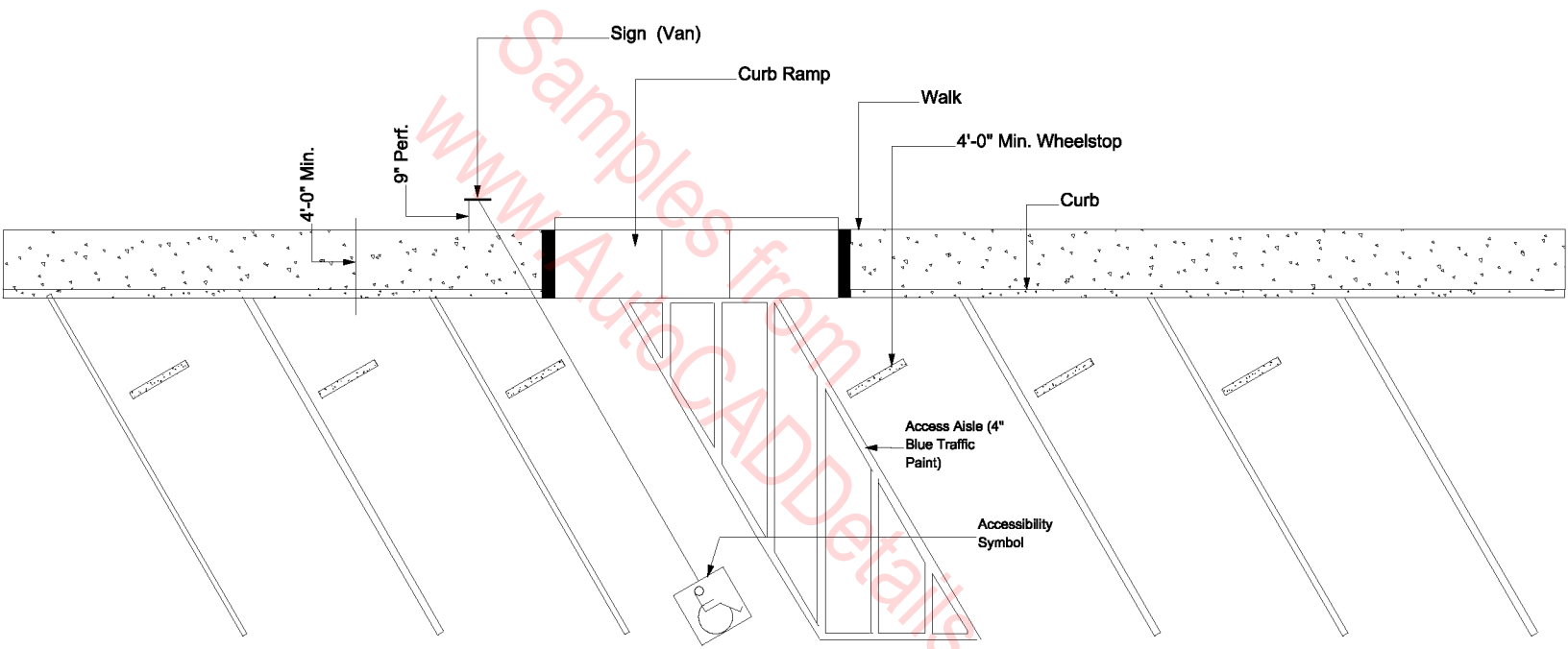

**VAN DIAGONAL HANDICAP STALL AT
 INTERGRATED CURB RAMP**

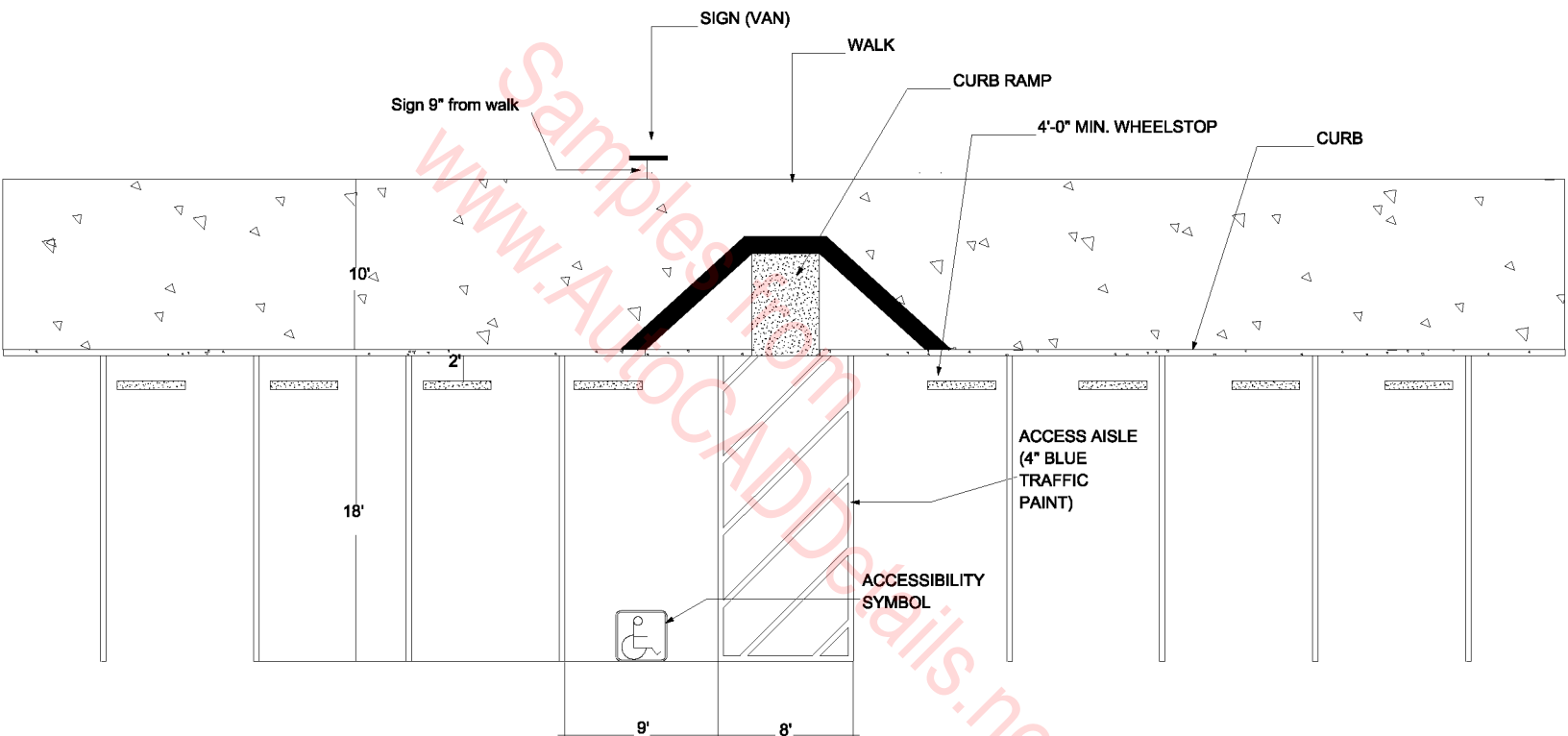

VAN HANDICAP STALL AT INTEGRATED FLARED CURB RAMP

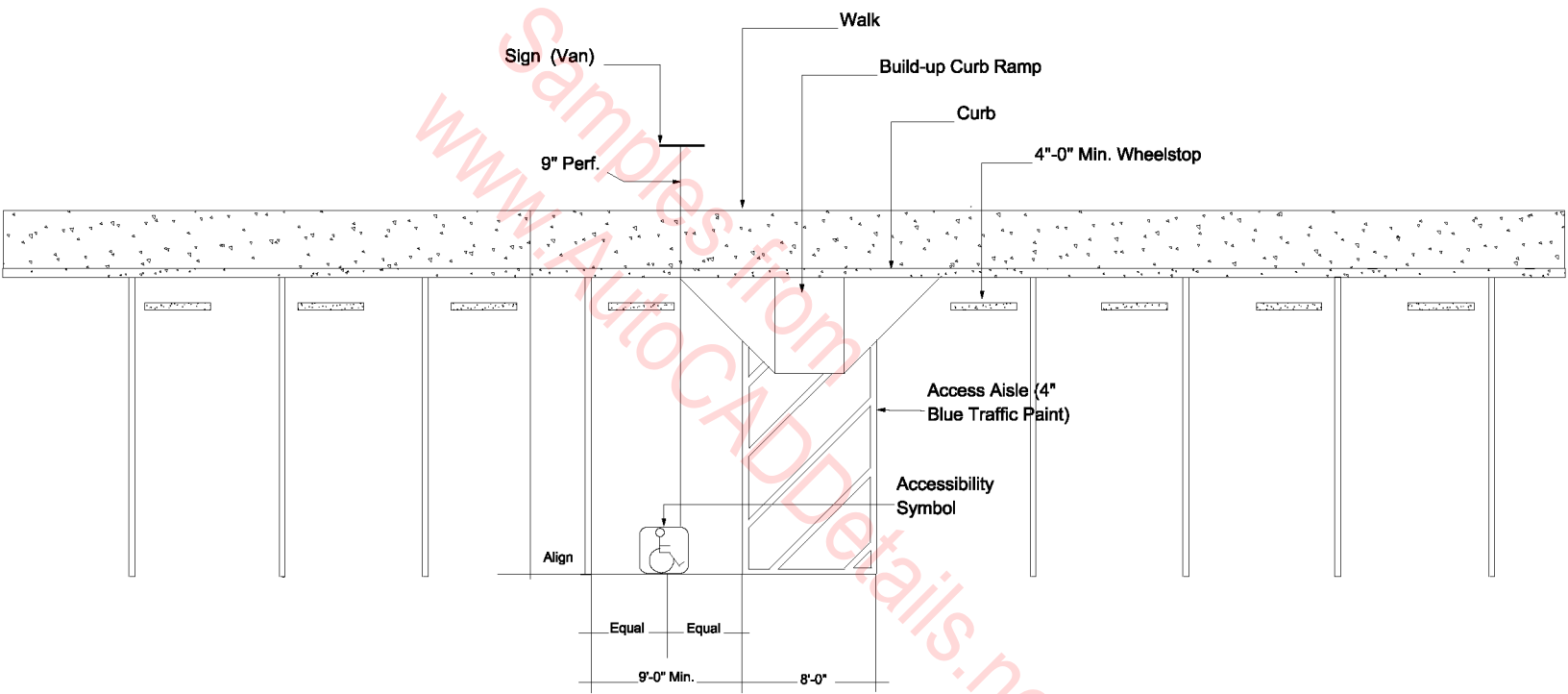

VAN HANDICAP STALL AT BUILD-UP CURB RAMP

Standard Handicap
Parking Stall Sign
with International
Accessibility symbol
Pole Mounted)

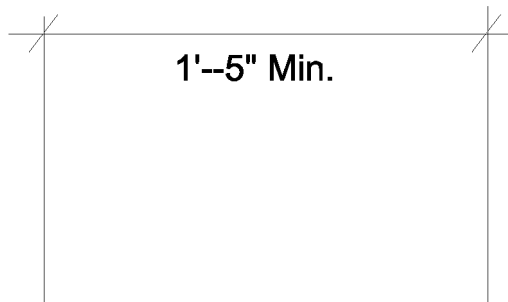

Note:
+ 6' -8" Height (Pole Mtd)

Centerline of Stall

VAN PARKING STALL SIGN

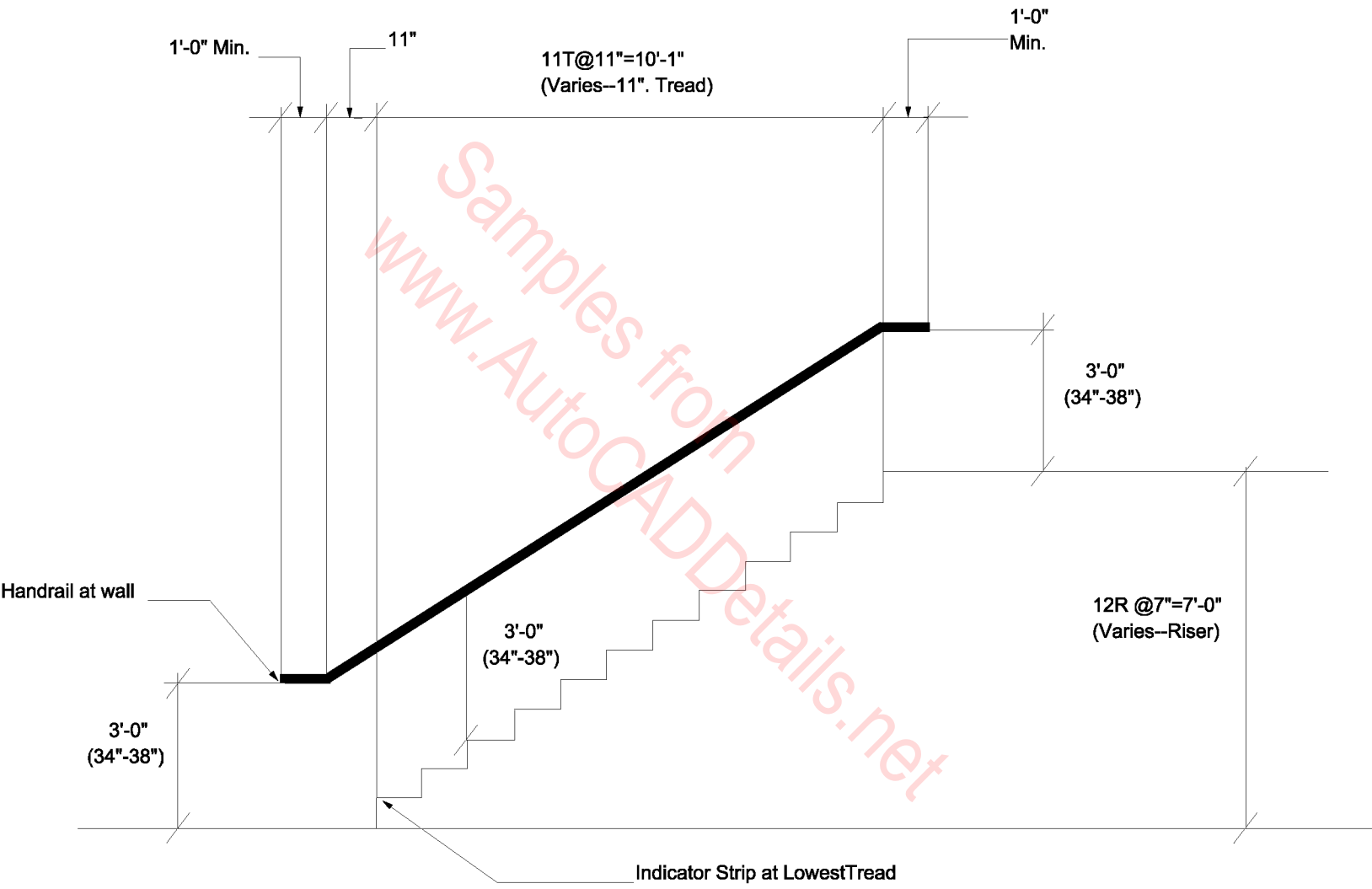

WALL HANDRAIL AT STAIRWAY SECTION

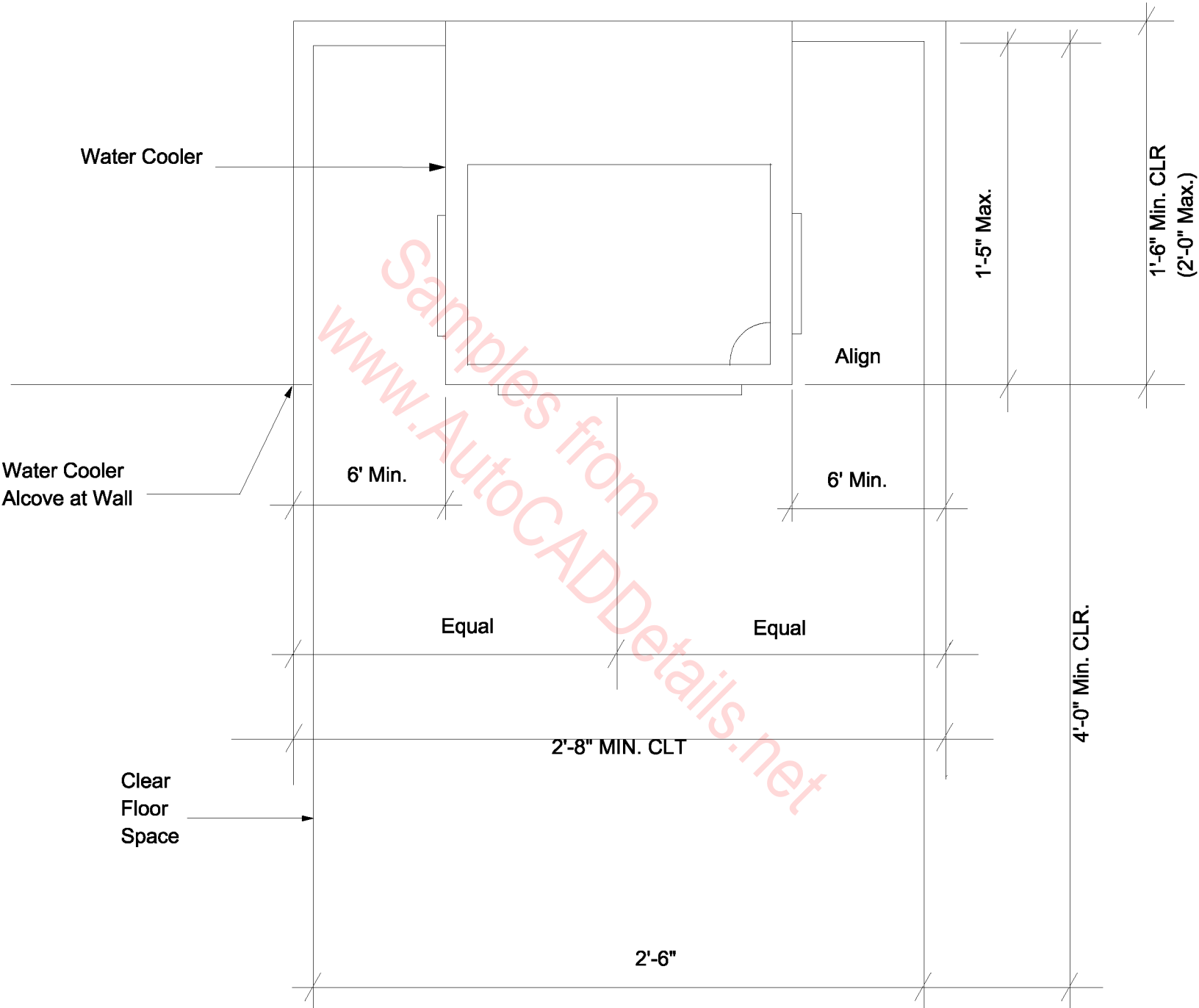

WATER COOLER---ALCOVE

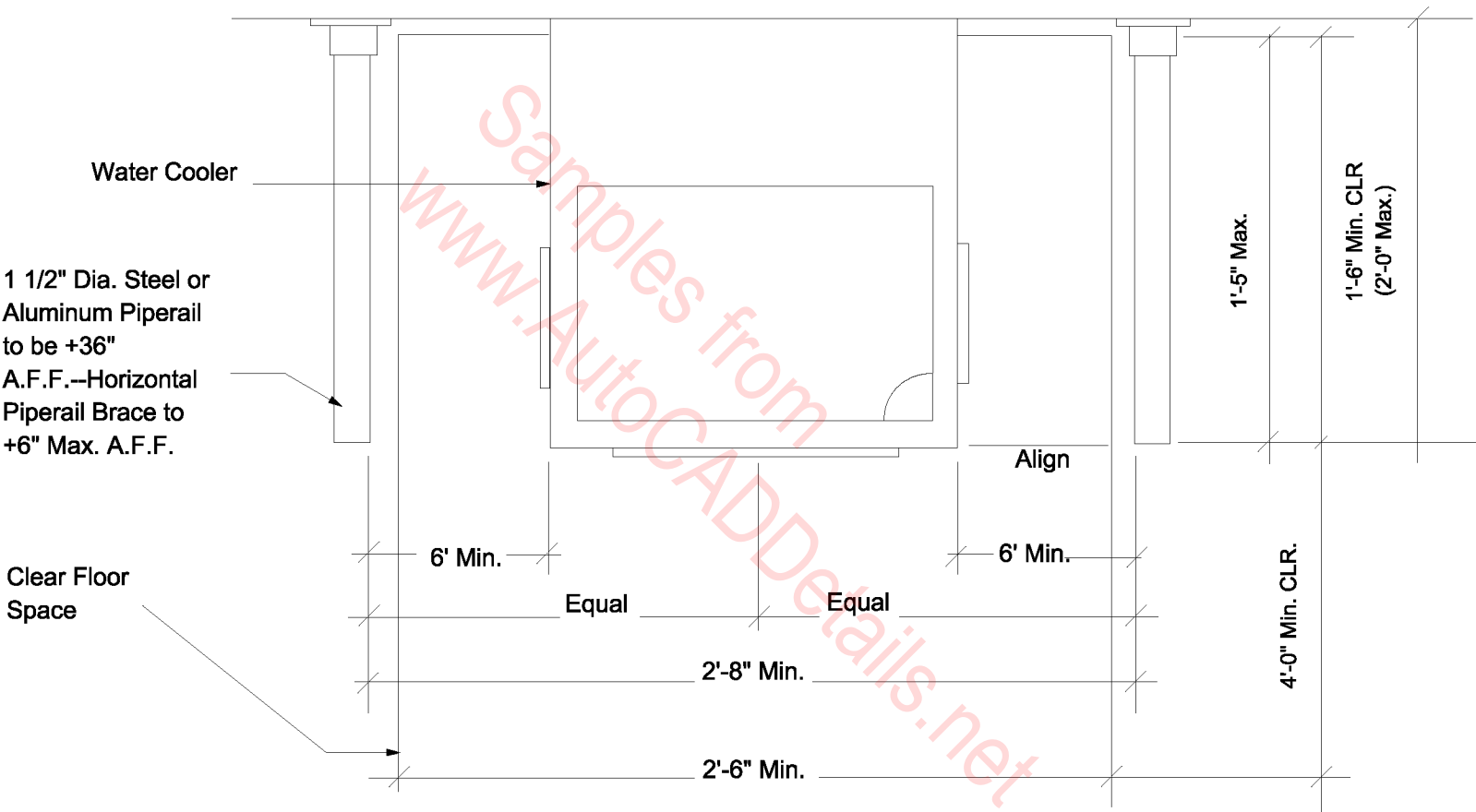

WATER COOLER---PIPERAIL

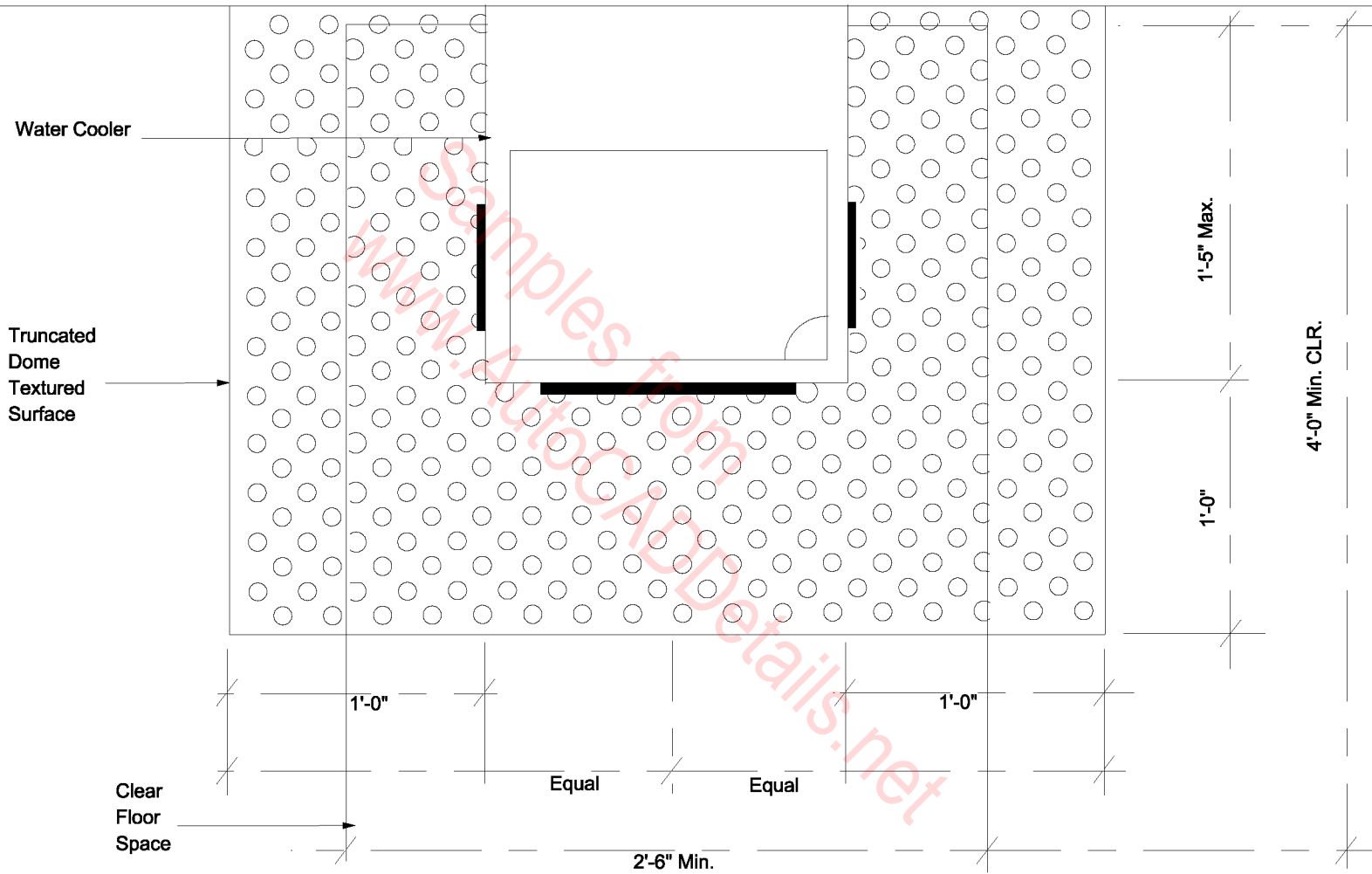

WATER COOLER--TEXTURED

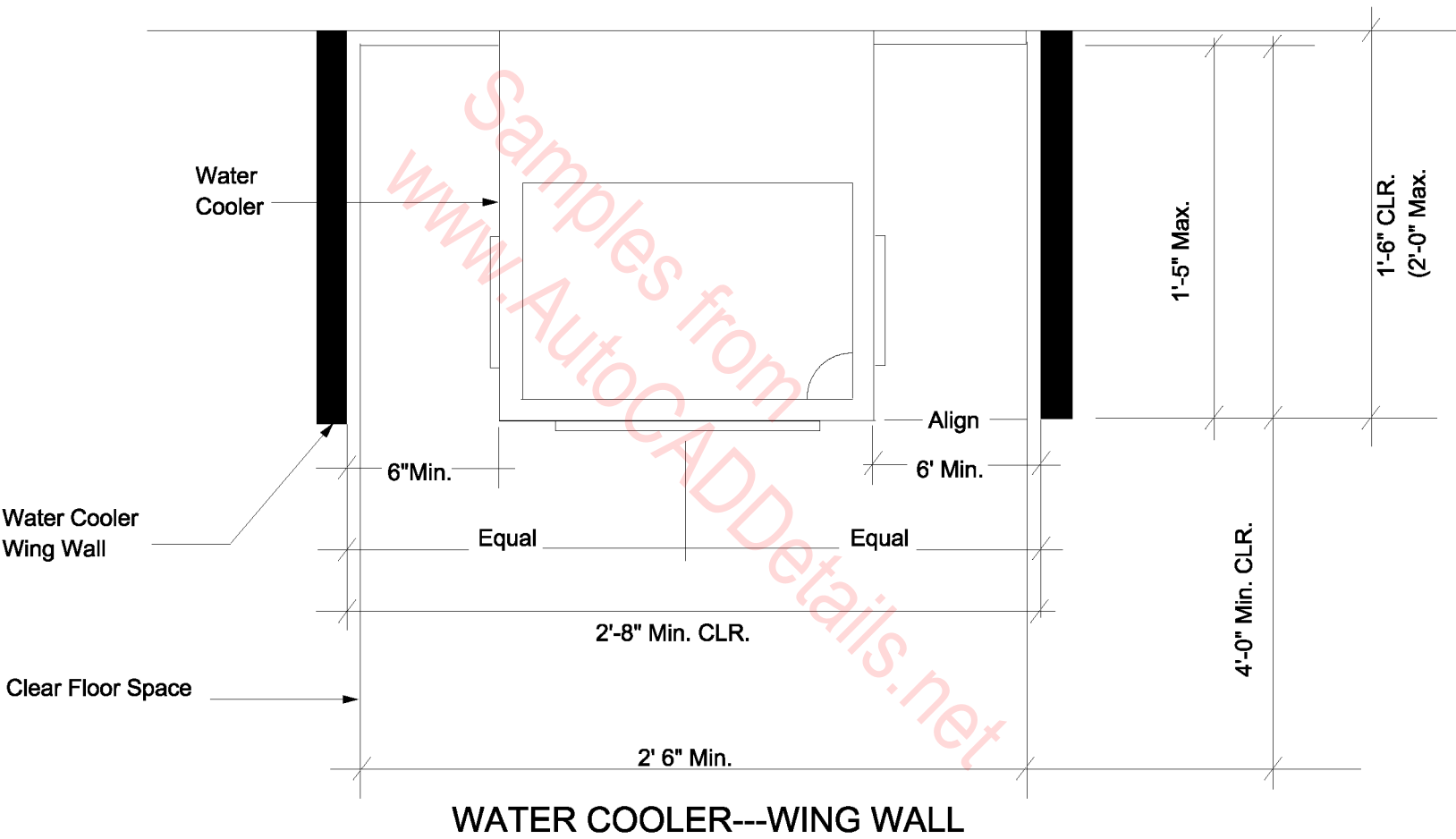

Barrier-Free Design

Human/Wheelchair Dimensions

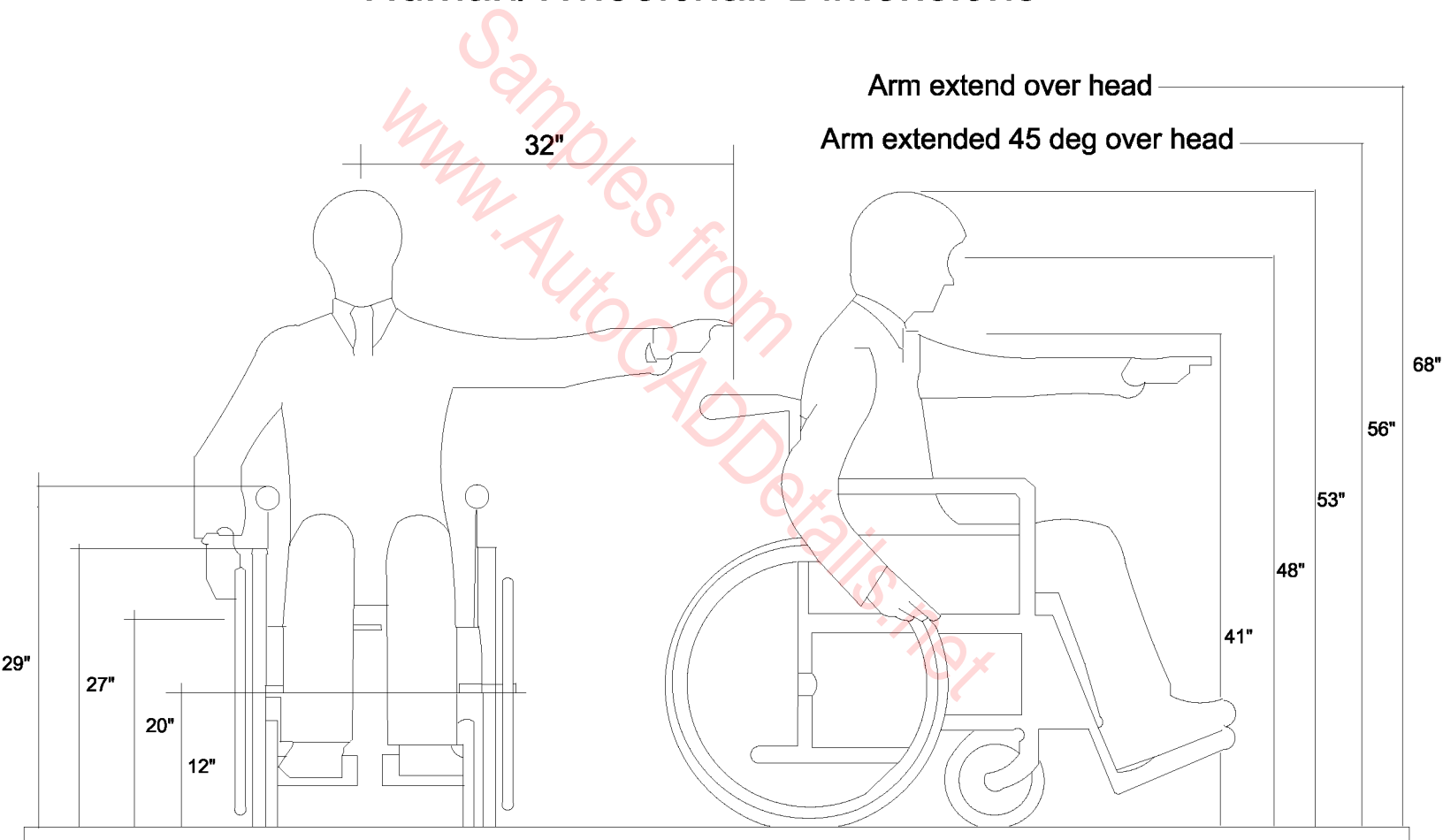

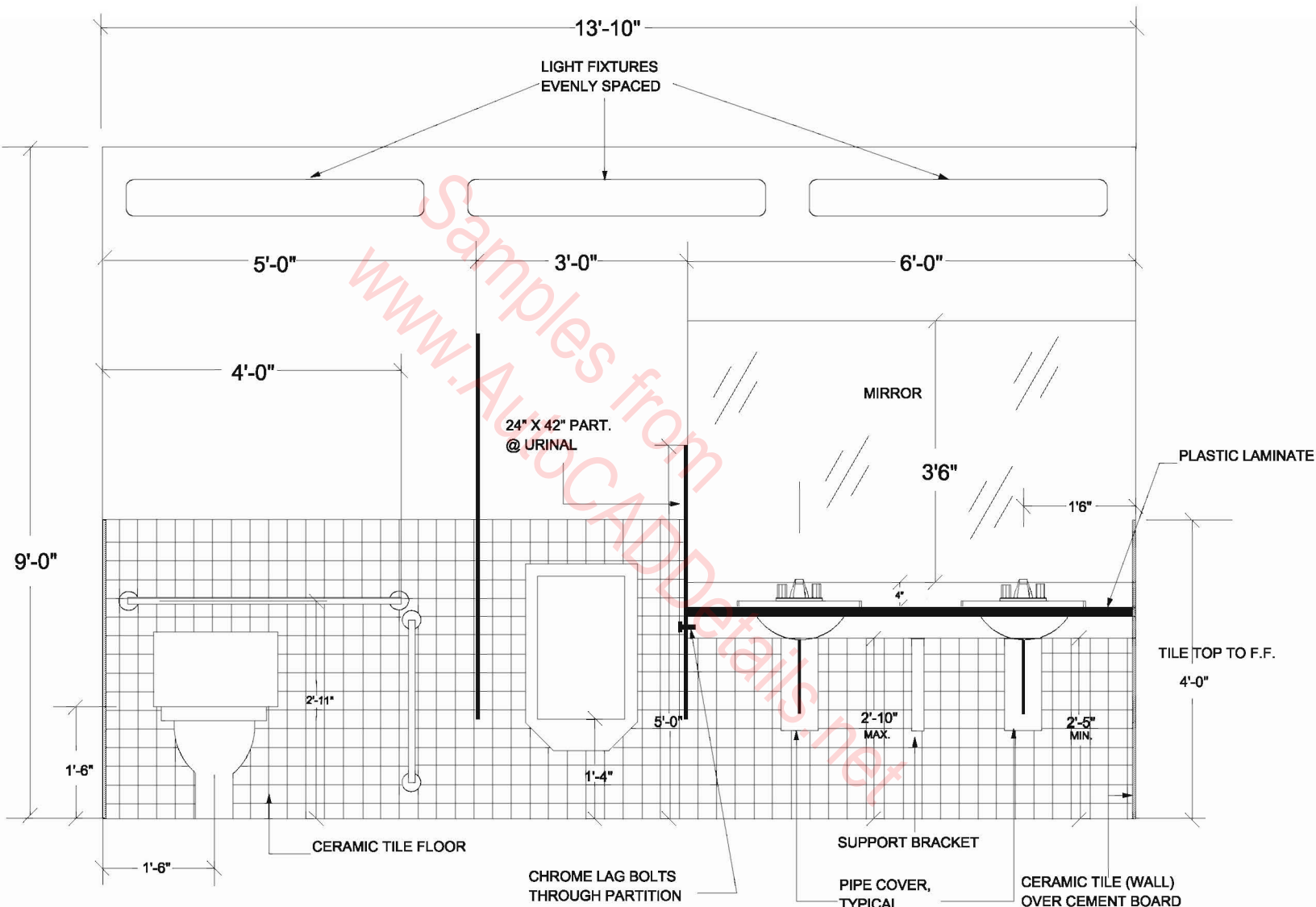

**MEN (A.D.A.) RESTROOM
(WOMEN SIMILAR)**

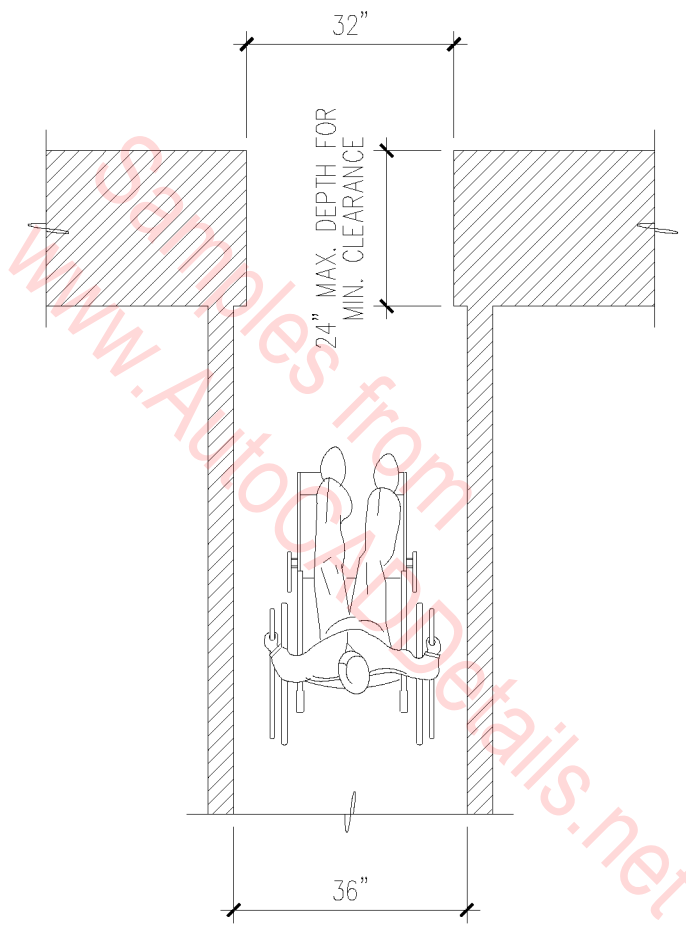

MINIMUM CLEAR WIDTH
FOR SINGLE WHEELCHAIR

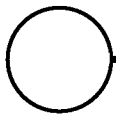

N.T.S.

01B-1001

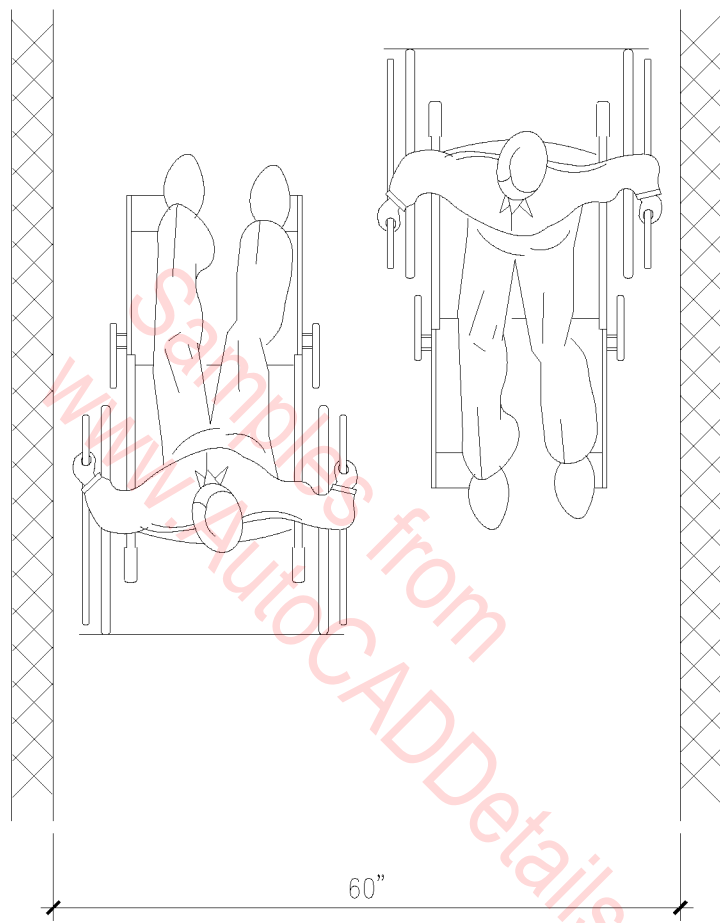

MINIMUM CLEAR WIDTH
FOR TWO WHEELCHAIRS

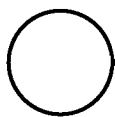

N.T.S.

01B-1002

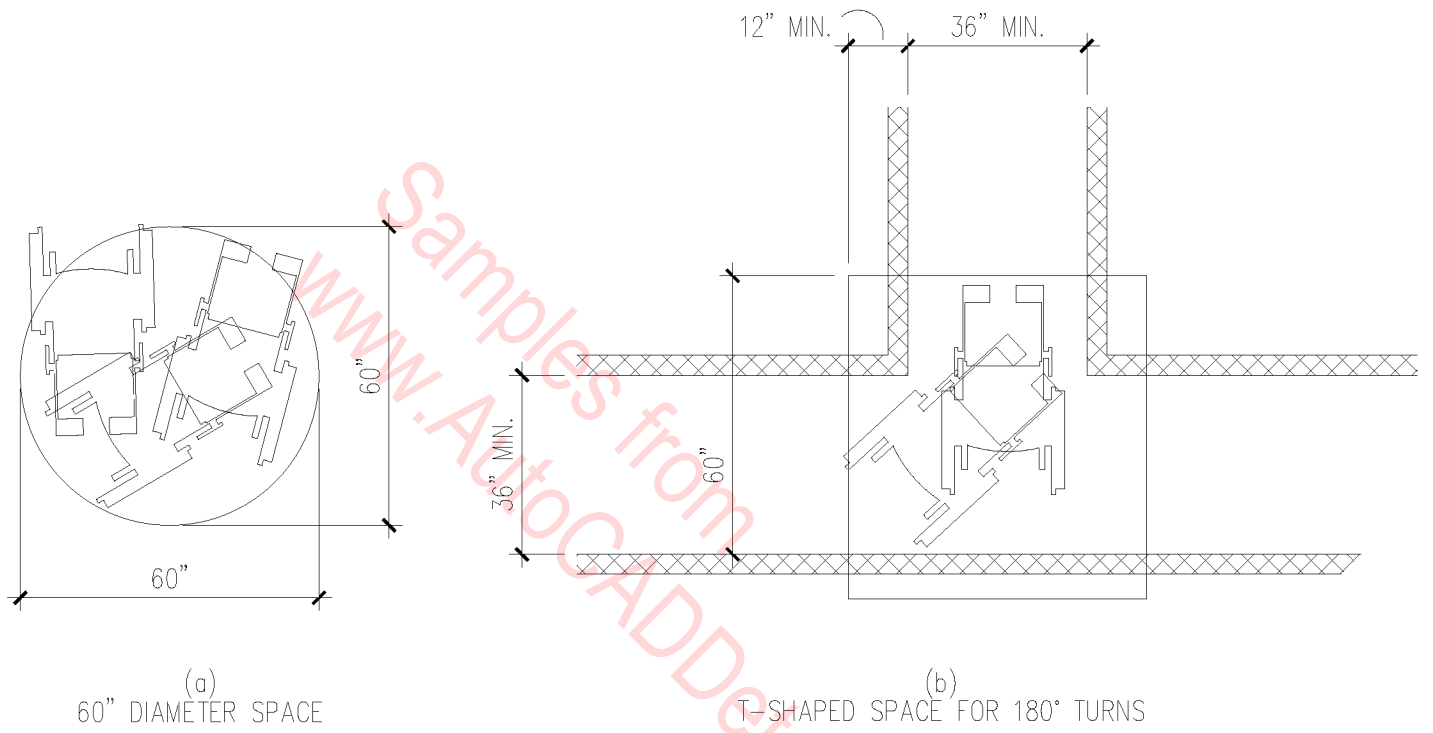

WHEELCHAIR TURNING SPACE

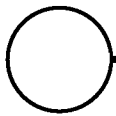

N.T.S.

01B-1003

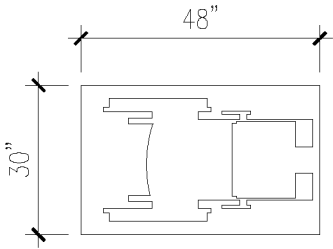

(a)
CLEAR FLOOR SPACE

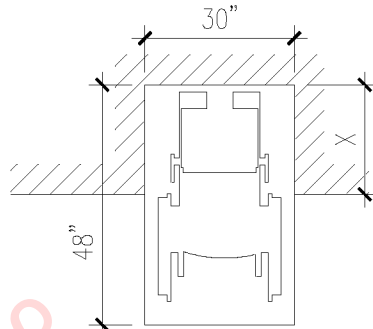

NOTE: $X \leq 24"$

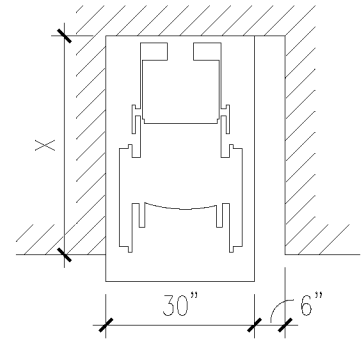

NOTE: IF $X > 24"$, THEN AN ADDITIONAL MANEUVERING CLEARANCE OF 6" SHALL BE PROVIDED AS SHOWN.

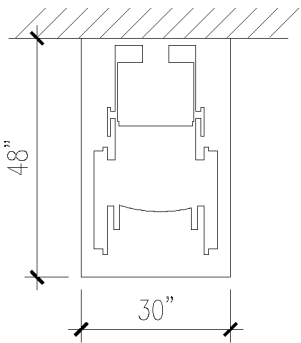

(b)
FORWARD APPROACH

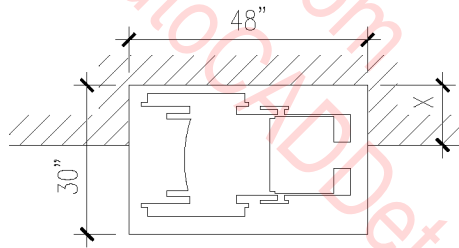

NOTE: $X \leq 15"$

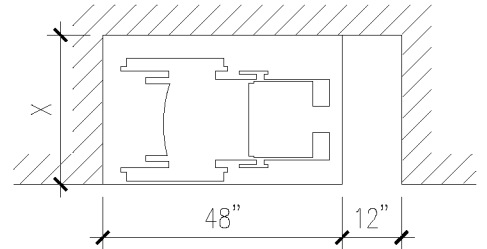

NOTE: IF $X > 15"$, THEN AN ADDITIONAL MANEUVERING CLEARANCE OF 12" SHALL BE PROVIDED AS SHOWN.

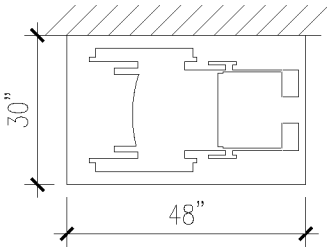

(c)
PARALLEL APPROACH

(d)
CLEAR FLOOR SPACE
IN ALCOVES

(e)
ADDITIONAL MANEUVERING
CLEARANCES FOR ALCOVES

MINIMUM CLEAR FLOOR SPACE FOR WHEELCHAIRS

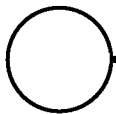

N.T.S.

01B-1004

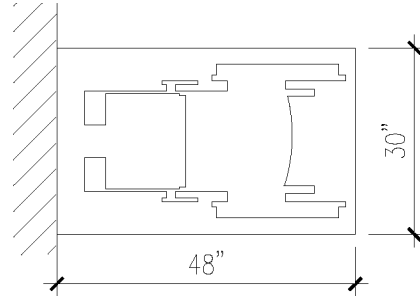
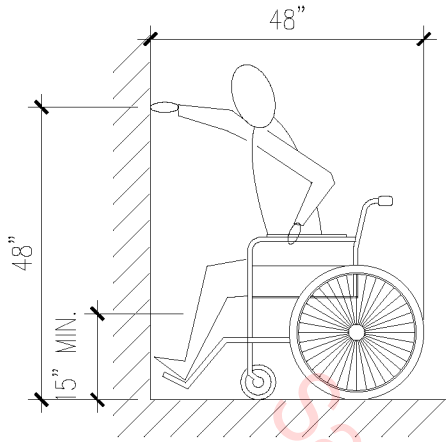

(a)
HIGH FORWARD REACH LIMIT

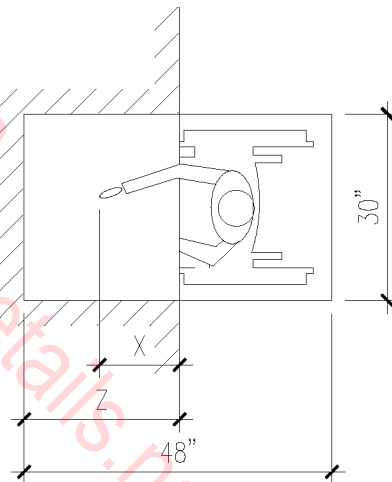
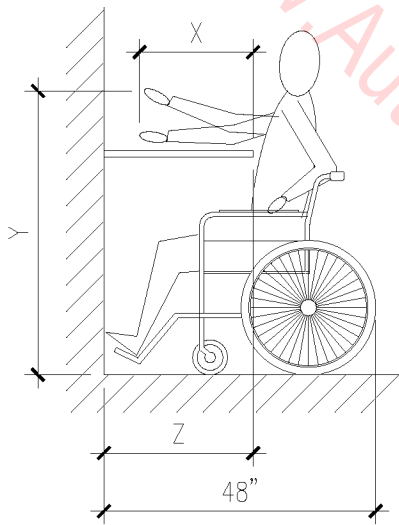

NOTE: X SHALL BE $< 25"$; Z SHALL BE $> X$. WHEN X $< 20"$, THEN Y SHALL BE $48"$ MAX. WHEN X IS $20" - 25"$, THEN Y SHALL BE $44"$ MAX.

(b)
MAXIMUM FORWARD REACH OVER AN OBSTRUCTION

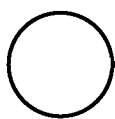

FORWARD REACH

N.T.S.

01B-1005

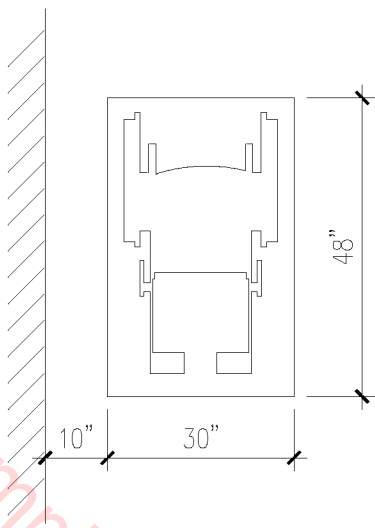

(a)
CLEAR FLOOR SPACE - PARALLEL APPROACH

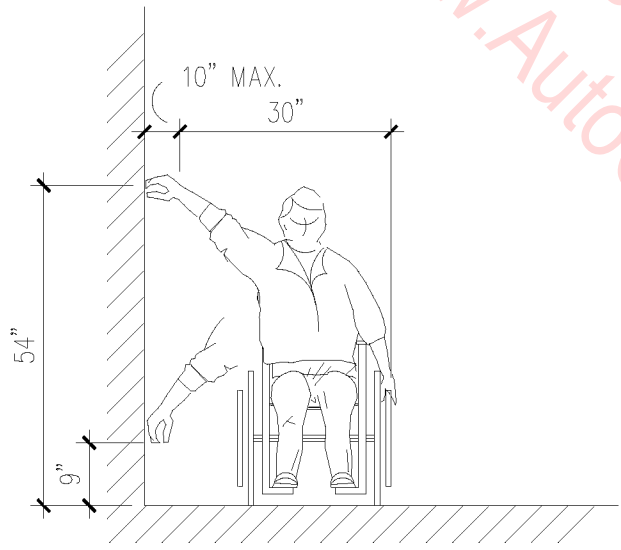

(b)
HIGH AND LOW SIDE REACH LIMITS

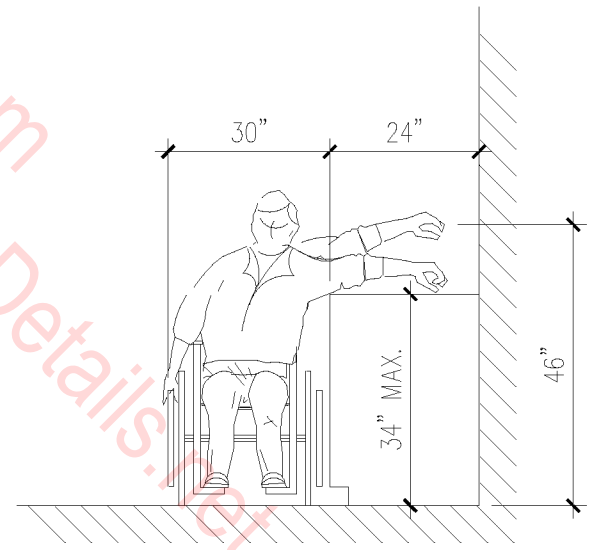

(c)
MAXIMUM SIDE REACH
OVER OBSTRUCTIONS

○ SIDE REACH
N.T.S.

01B-1006

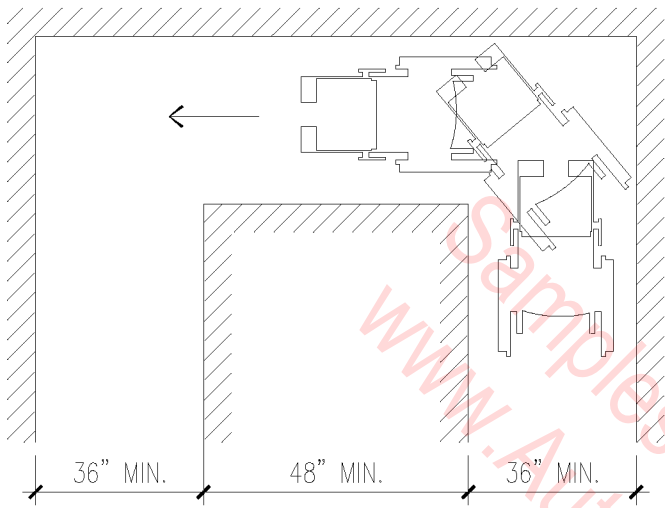

(a)
90° TURN

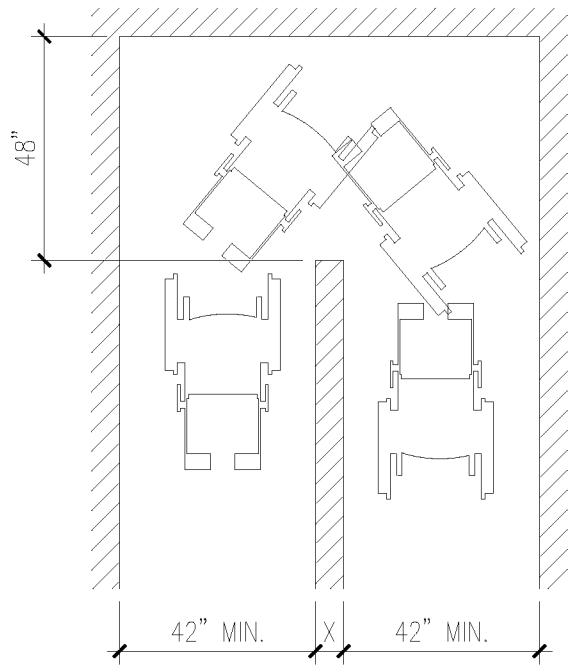

NOTE: DIMENSIONS SHOWN
APPLY WHEN X < 48".

(b)
TURNS AROUND AN OBSTRUCTION

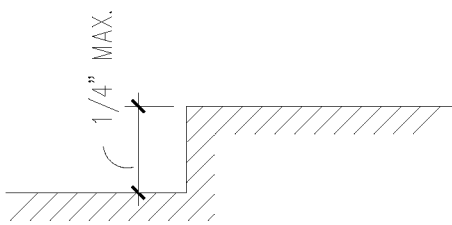

(c)
CHANGES IN LEVEL

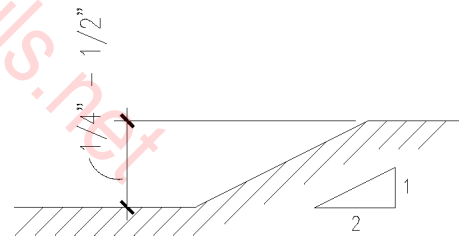

(d)
CHANGES IN LEVEL

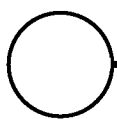

ACCESSIBLE ROUTES

N.T.S.

01B-1007

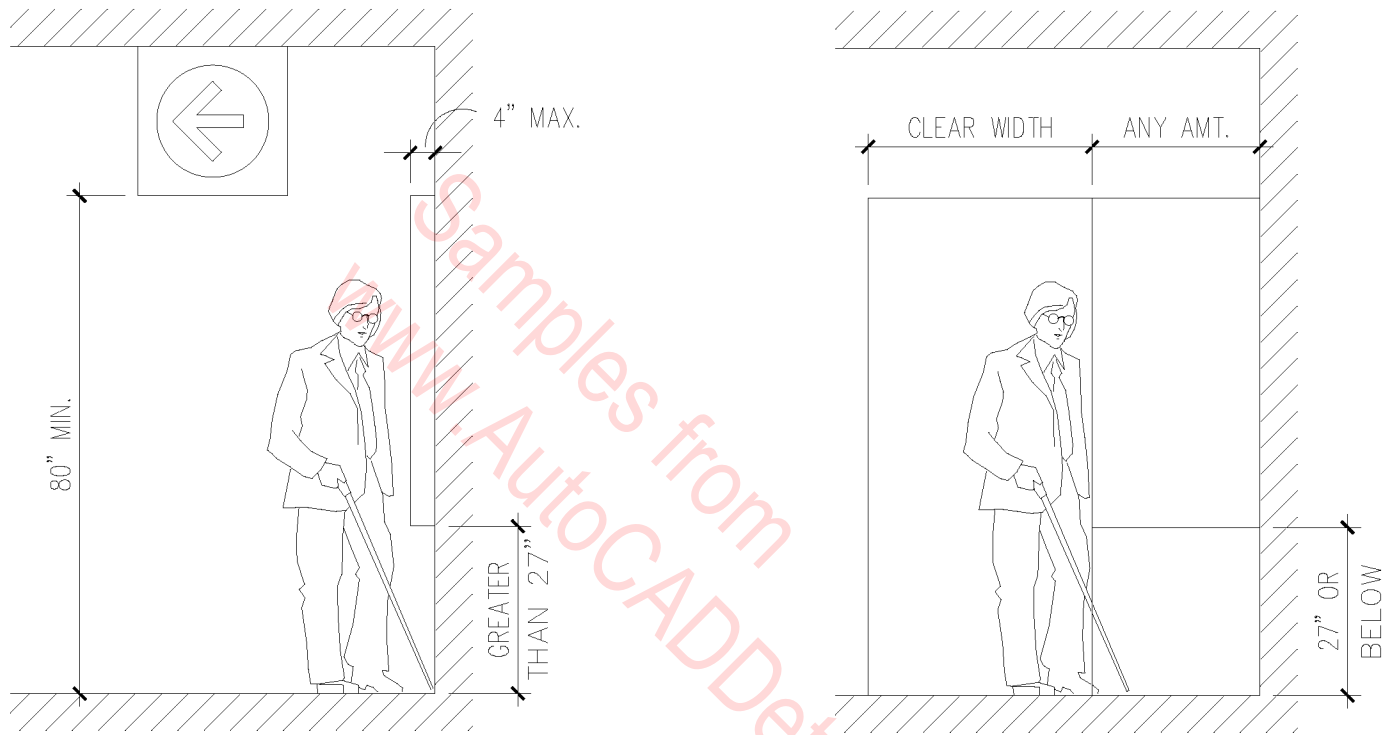

WALKING
PARALLEL TO WALL

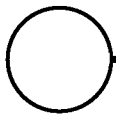

N.T.S.

01B-1008

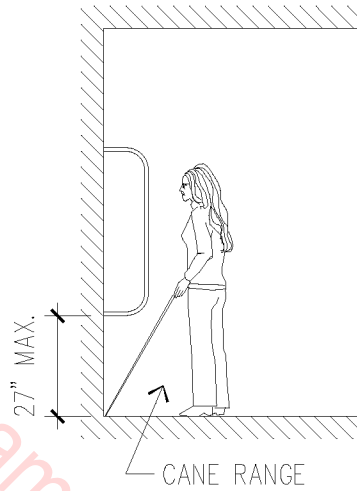

(a)
WALKING PERPENDICULAR TO A WALL

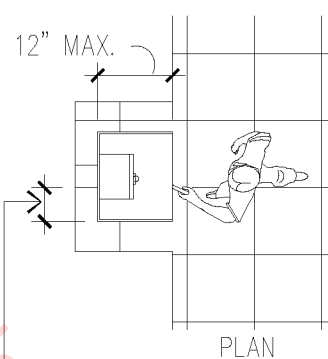
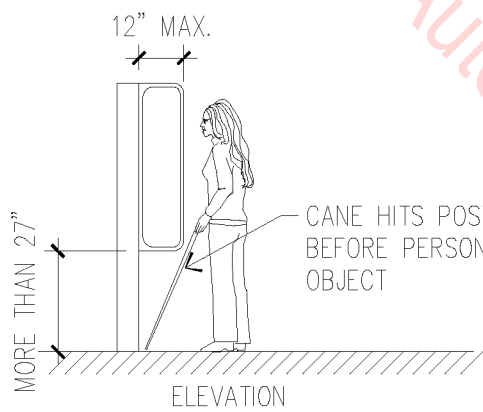

THIS OVERHANG CAN BE GREATER THAN 12" BECAUSE NO ONE CAN APPROACH THIS OBJECT FROM THIS DIRECTION

(b)
OBJECTS MOUNTED ON POSTS OR PYLONS

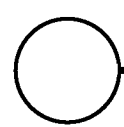

PROTRUDING OBJECTS

N.T.S.

01B-1009

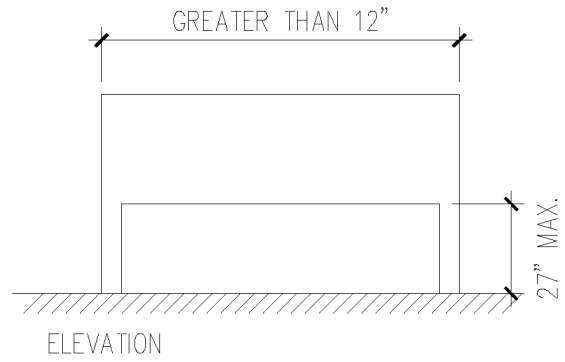
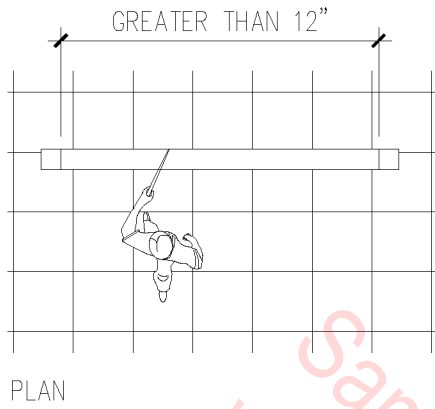

(a)
FREE-STANDING OVERHANGING OBJECTS

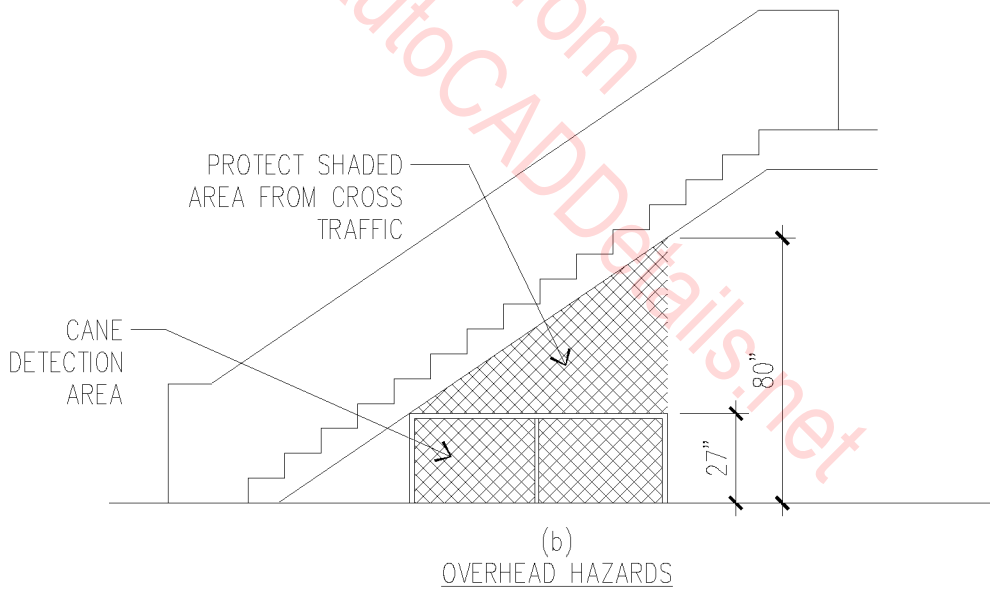

(b)
OVERHEAD HAZARDS

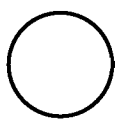

OVERHEAD HAZARDS

N.T.S.

01B-1010

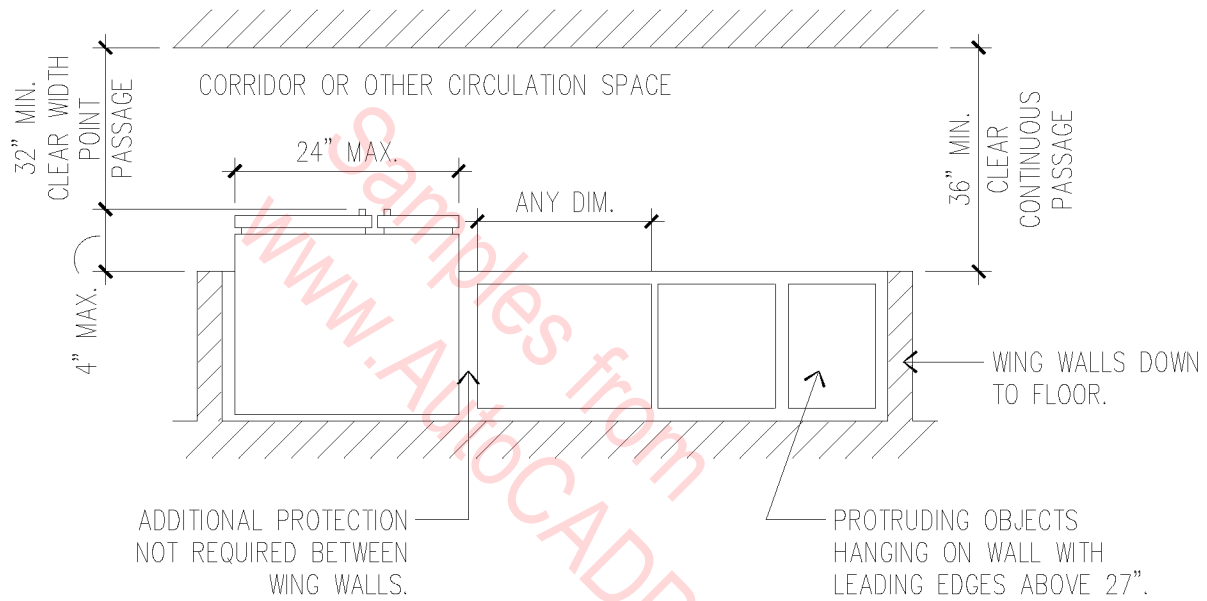

PROTECTION AROUND WALL-MOUNTED OBJECTS

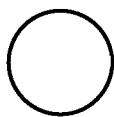

N.T.S.

01B-1011

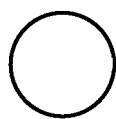
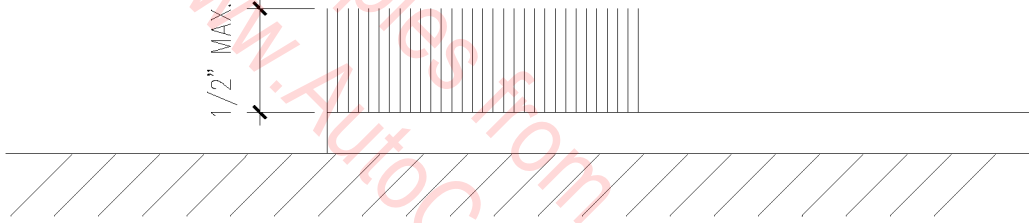

CARPET PILE THICKNESS

N.T.S.

01B-1012

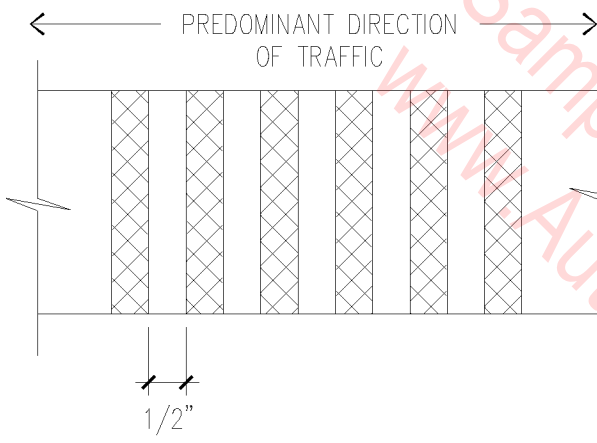

(a)
GRATINGS

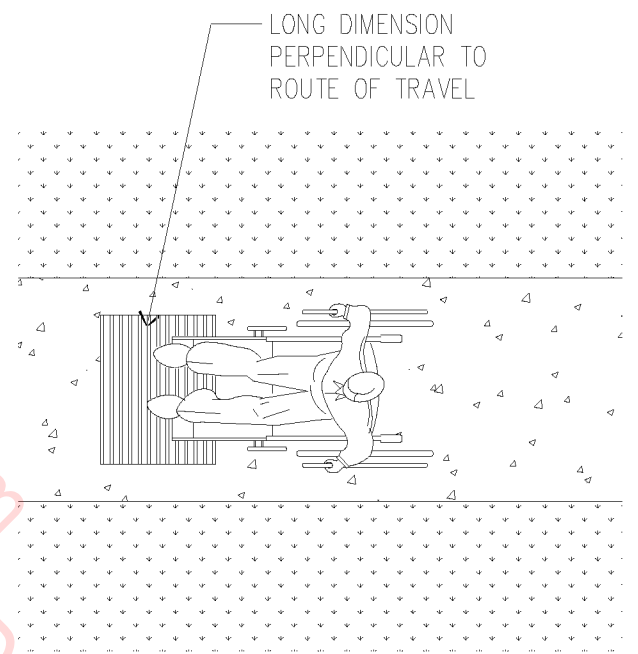

(b)
GRATING ORIENTATION

GRATINGS AND ORIENTATION

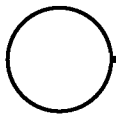

N.T.S.

01B-1013

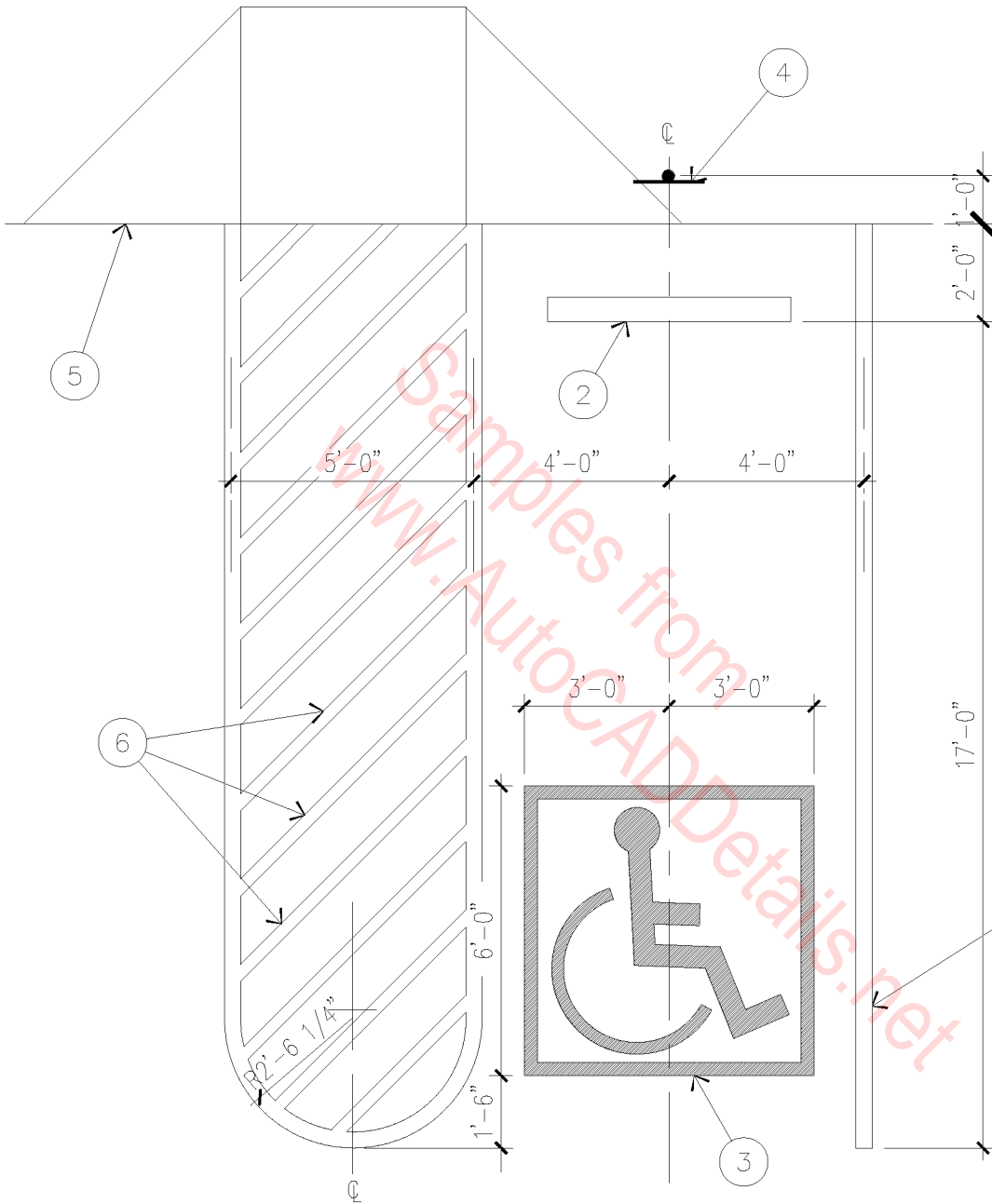

1. 4" WHITE PAINT STRIPE.
2. PRECAST CONCRETE CAR BUMPER.
3. HANDICAP SYMBOL PAINTED ON PAVING.
4. HANDICAP PARKING SIGN POST.
5. CONCRETE CURB.
6. 4" WHITE PAINT STRIPES @ 45 DEG. ANGLE @ 24" O.C.

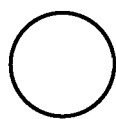

ACCESSIBLE STALL

1/4" = 1'-0"

01B-1014

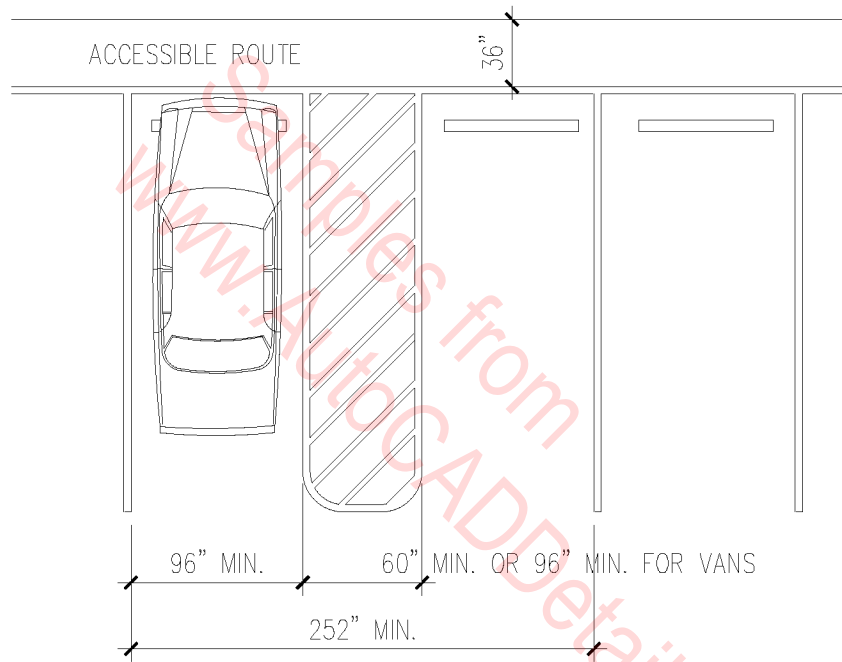

DIMENSIONS OF PARKING SPACES

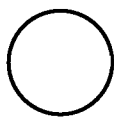

N.T.S.

01B-1015

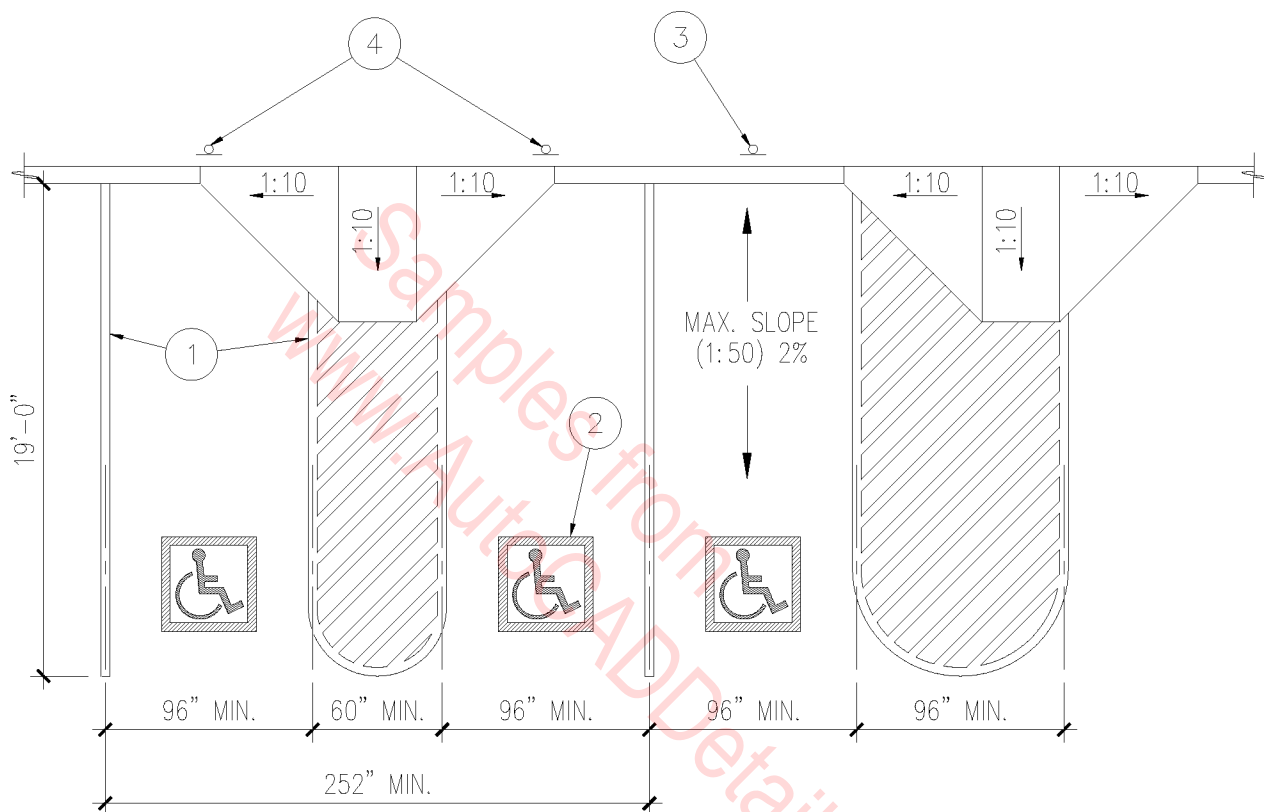

1. 4" PAINTED LINES.
2. DISABLED SYMBOL - WHITE ON BLUE BACKGROUND.
3. VAN ACCESSIBLE PARKING SIGNS.
4. ACCESSIBLE PARKING SIGNS.

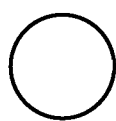

ACCESSIBLE STALLS

1/8" = 1'-0"

01B-1016

1. ADDITIONAL SIGN ONLY REQUIRED AT VAN ACCESSIBLE SPACES.
2. VERIFY WITH LOCAL CONDITIONS.
3. VERIFY SIZE, COLOR, WORDING, ETC. WITH TRAFFIC ENGINEERING DEPARTMENT

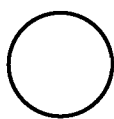
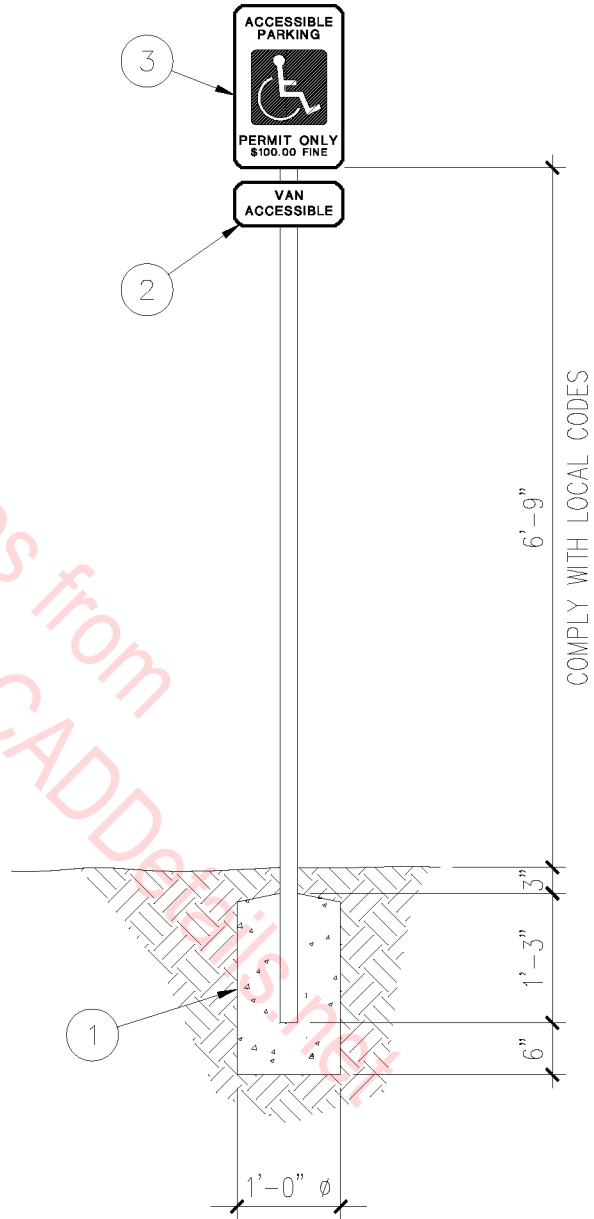

ACCESSIBILITY SIGN

1/2" = 1'-0"

01B-1017

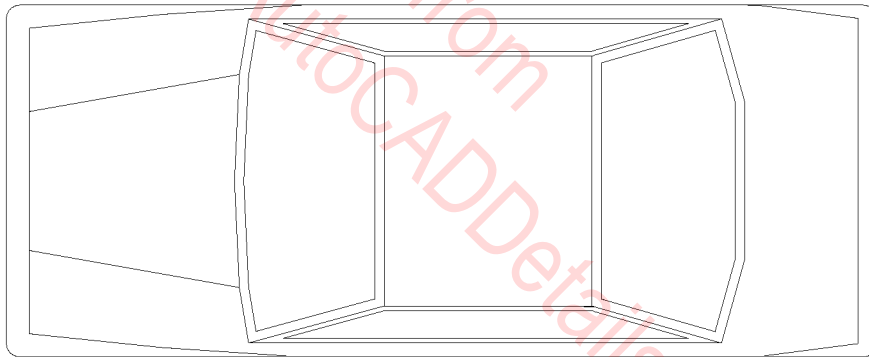

ACCESS AISLE AT
PASSENGER LDG. ZONES

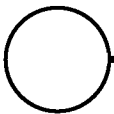

N.T.S.

01B-1018

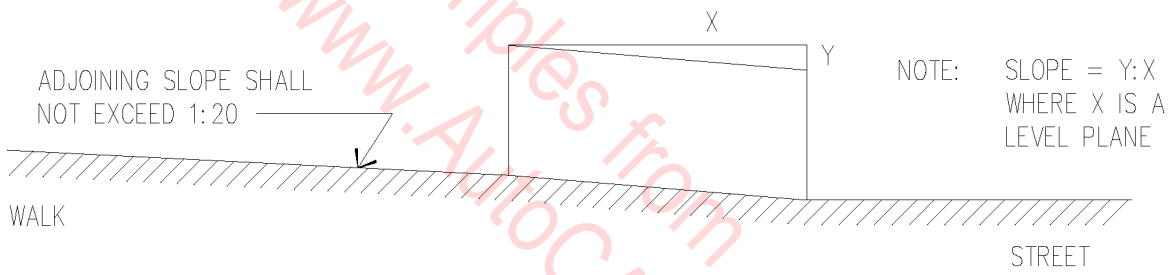

Samples from
www.AutocADDetails.net

MEASUREMENT OF CURB RAMP SLOPES

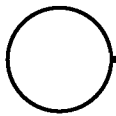

N.T.S.

01B-1019

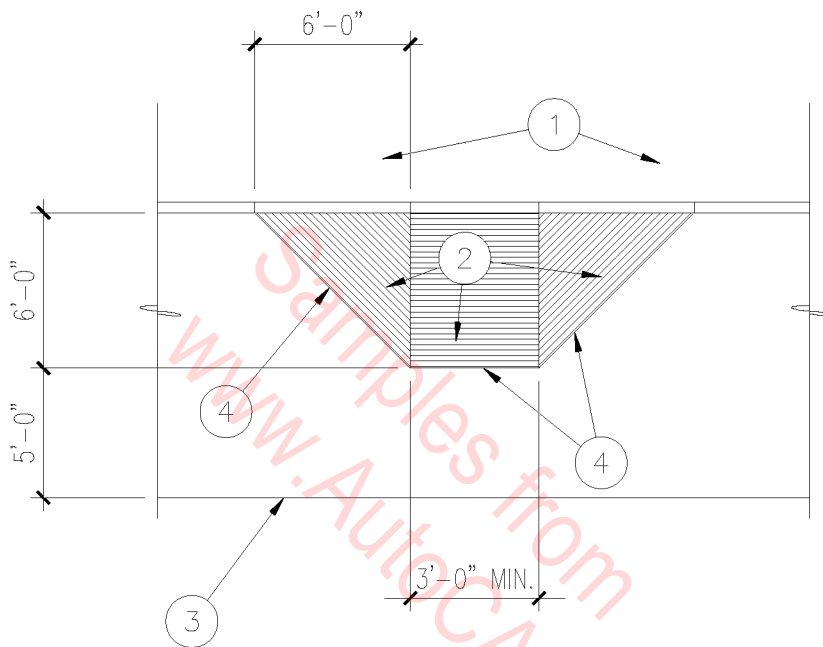

1. ASPHALT PAVING.
2. MAX SLOPE 1:12.
3. CONCRETE SIDEWALK.
4. 1/4" GROOVES, 1/8" DEEP
@ 1" CENTERS - FULL FACE
OF RAMP.

NOTE: REFER TO SITE PLAN FOR EXACT
LOCATION OF SIDEWALK RAMP.

ACCESSIBLE SIDEWALK RAMP

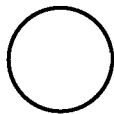

1/8" = 1'-0"

01B-1020

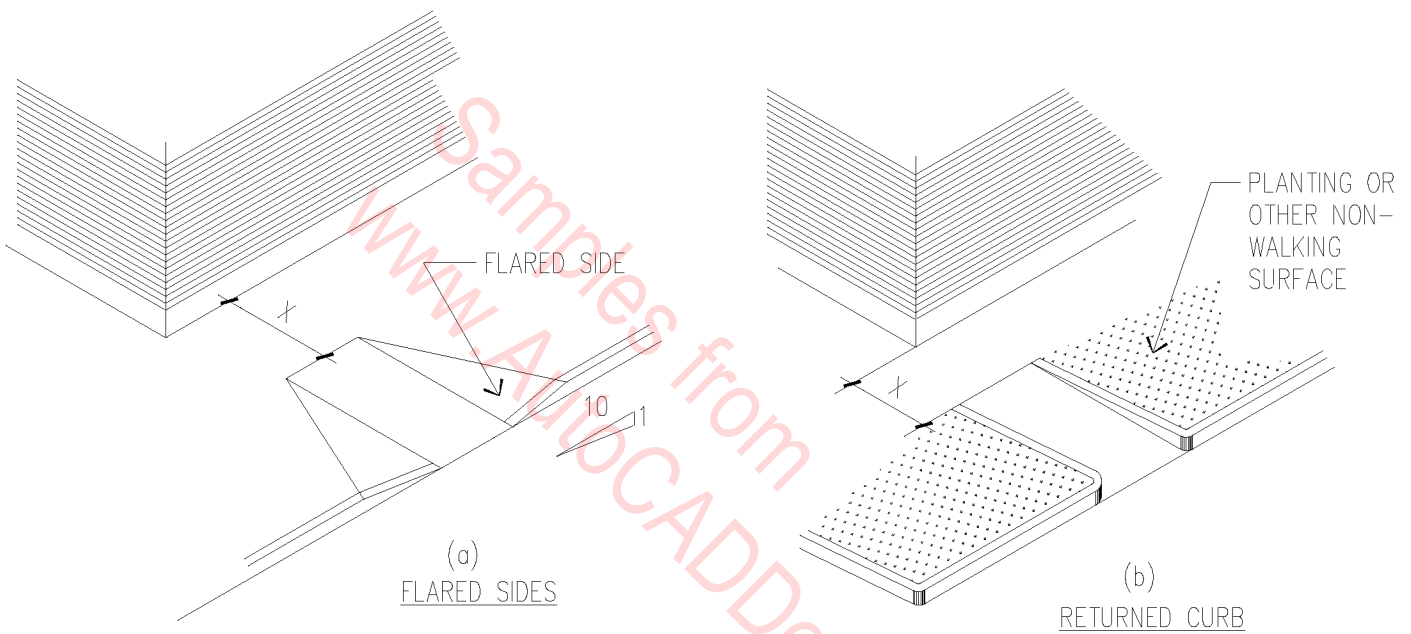

NOTE: IF X IS LESS THAN 4' THEN THE SLOPE OF THE FLARED SIDE SHALL NOT EXCEED 1:12.

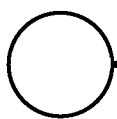

SIDES OF CURB RAMPS

N.T.S.

01B-1021

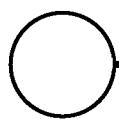
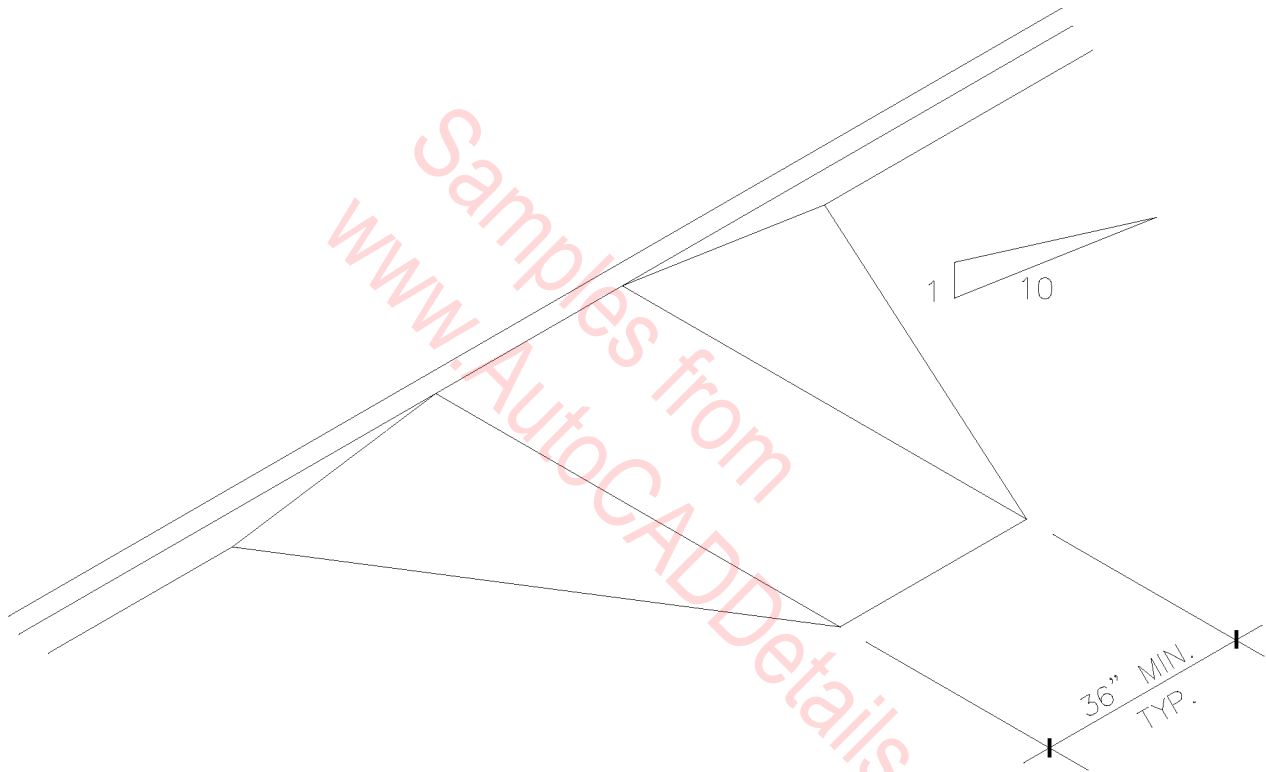

BUILT-UP CURB RAMP

N.T.S.

01B-1022

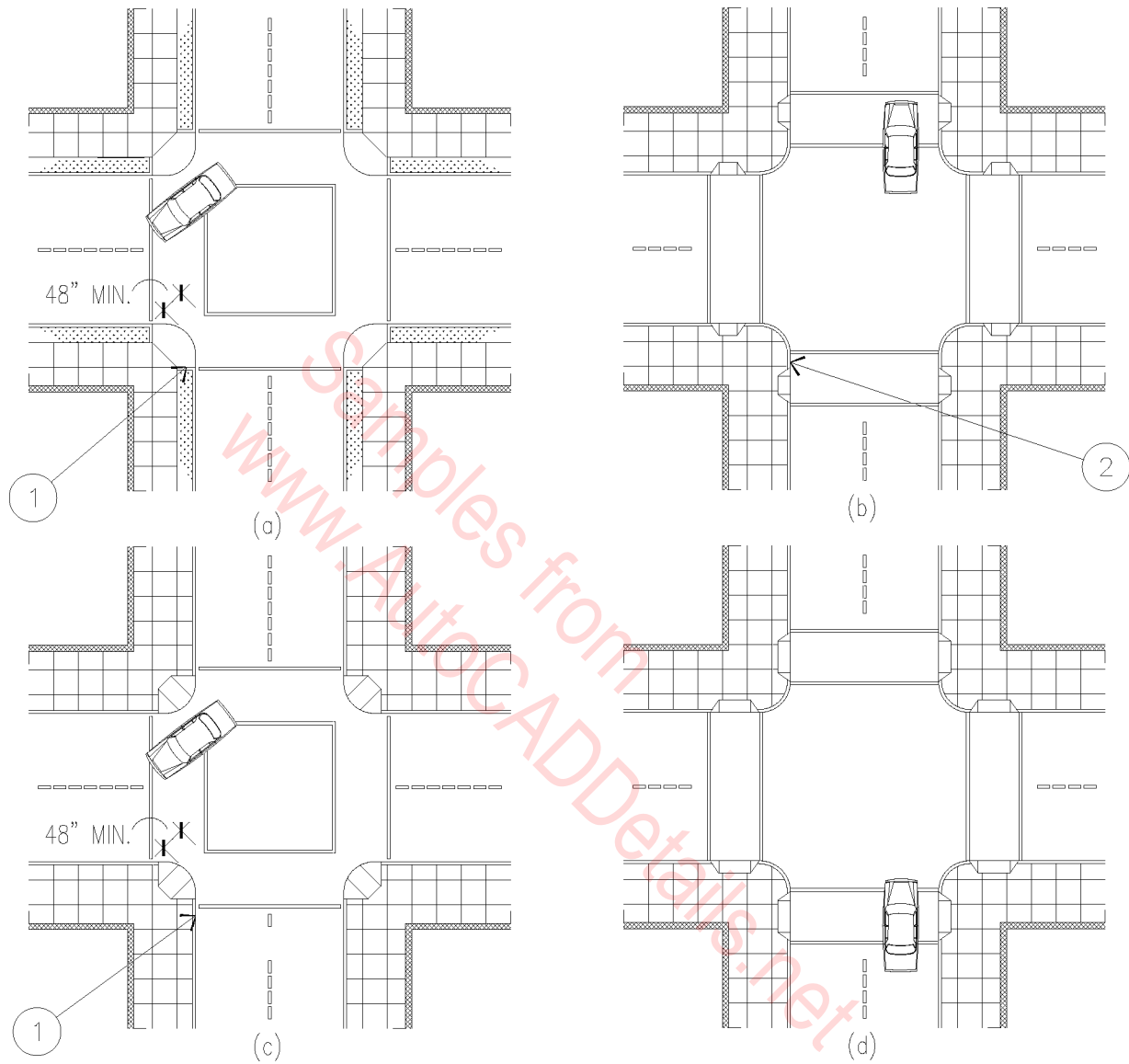

1. SEGMENT OF STRAIGHT CURB.
2. WELL DEFINED EDGE.

CURB RAMPS AT MARKED CROSSINGS

N.T.S.

01B-1023

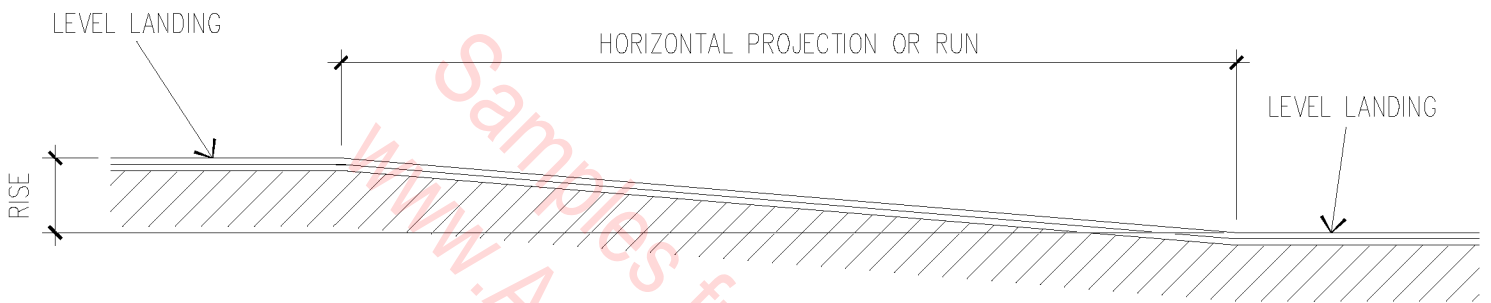

SLOPE	MAXIMUM RISE (INCHES)	MAX. HORIZ. PROJECTION (FEET)
1:12 TO <1:16	30	30
1:16 TO <1:20	30	40

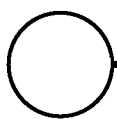

SINGLE RAMP DIMENSIONS

N.T.S.

01B-1024

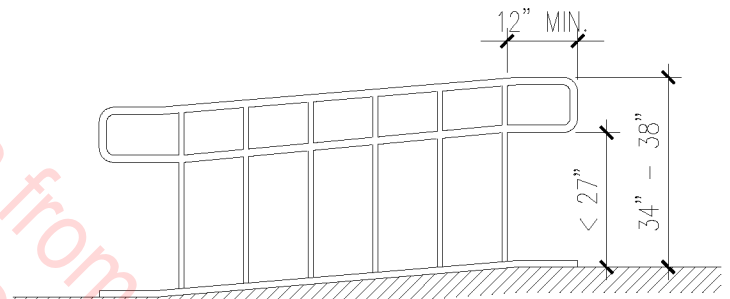
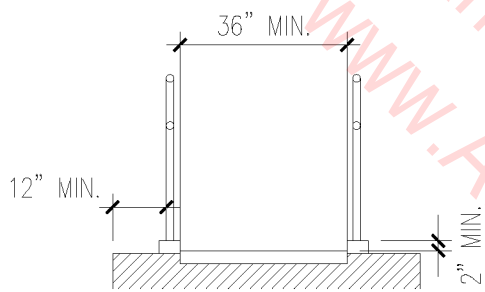
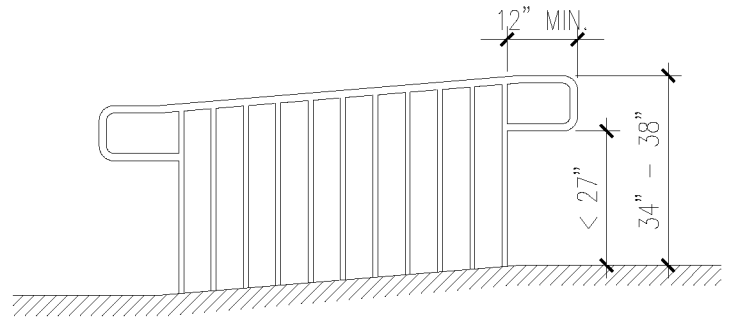
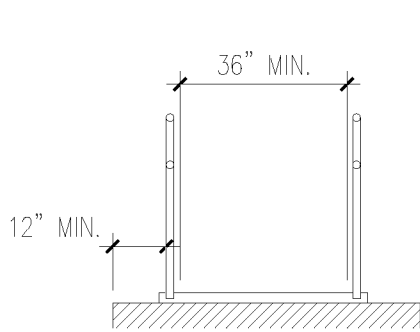

(a)
VERTICAL GUARD RAILS

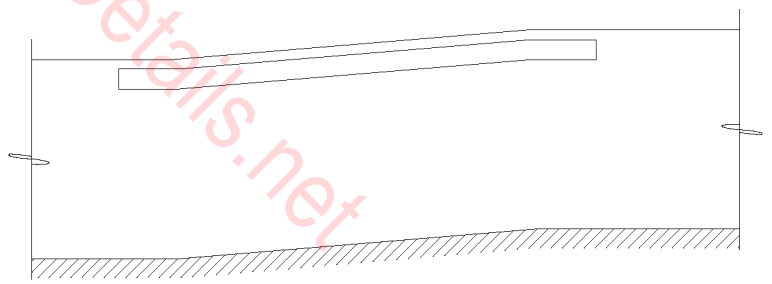
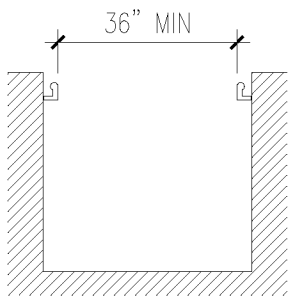

(b)
WALL

EDGE PROTECTION & HANDRAIL EXTENSIONS

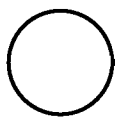

N.T.S.

01B-1025

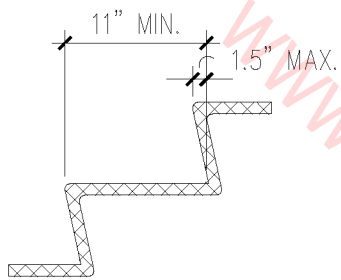

(a)
FLUSH RISER

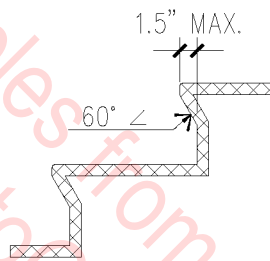

(b)
ANGLED NOSING

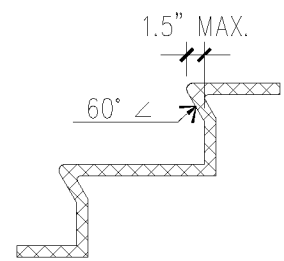

(c)
ROUNDED NOSING

TREAD WIDTH AND ACCEPTABLE NOSINGS

N.T.S.

01B-1026

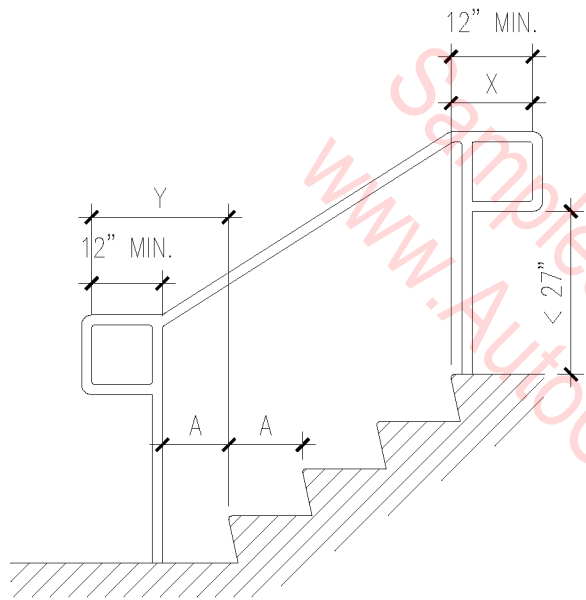

ELEVATION

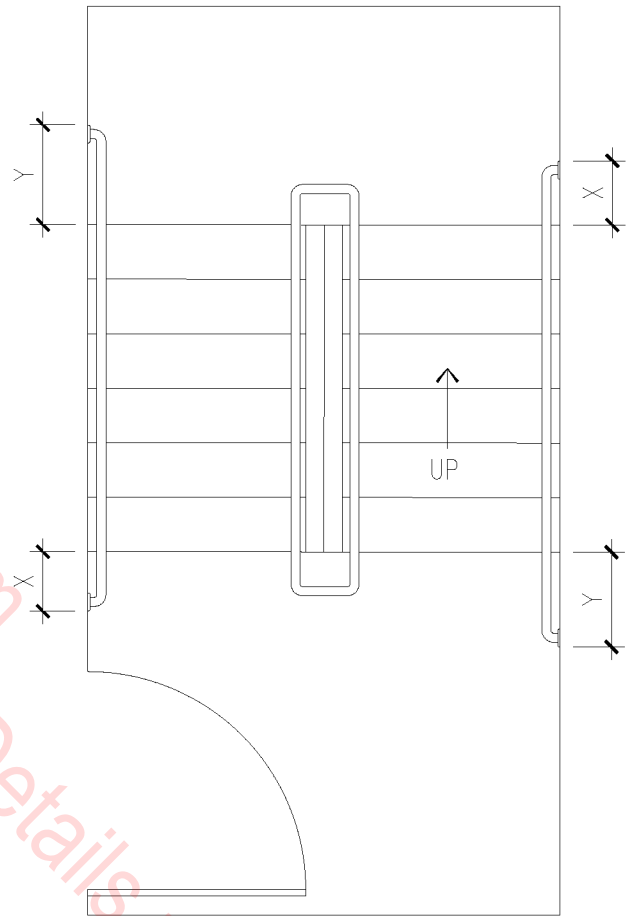

PLAN

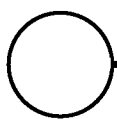

STAIR HANDRAILS

N.T.S.

01B-1027

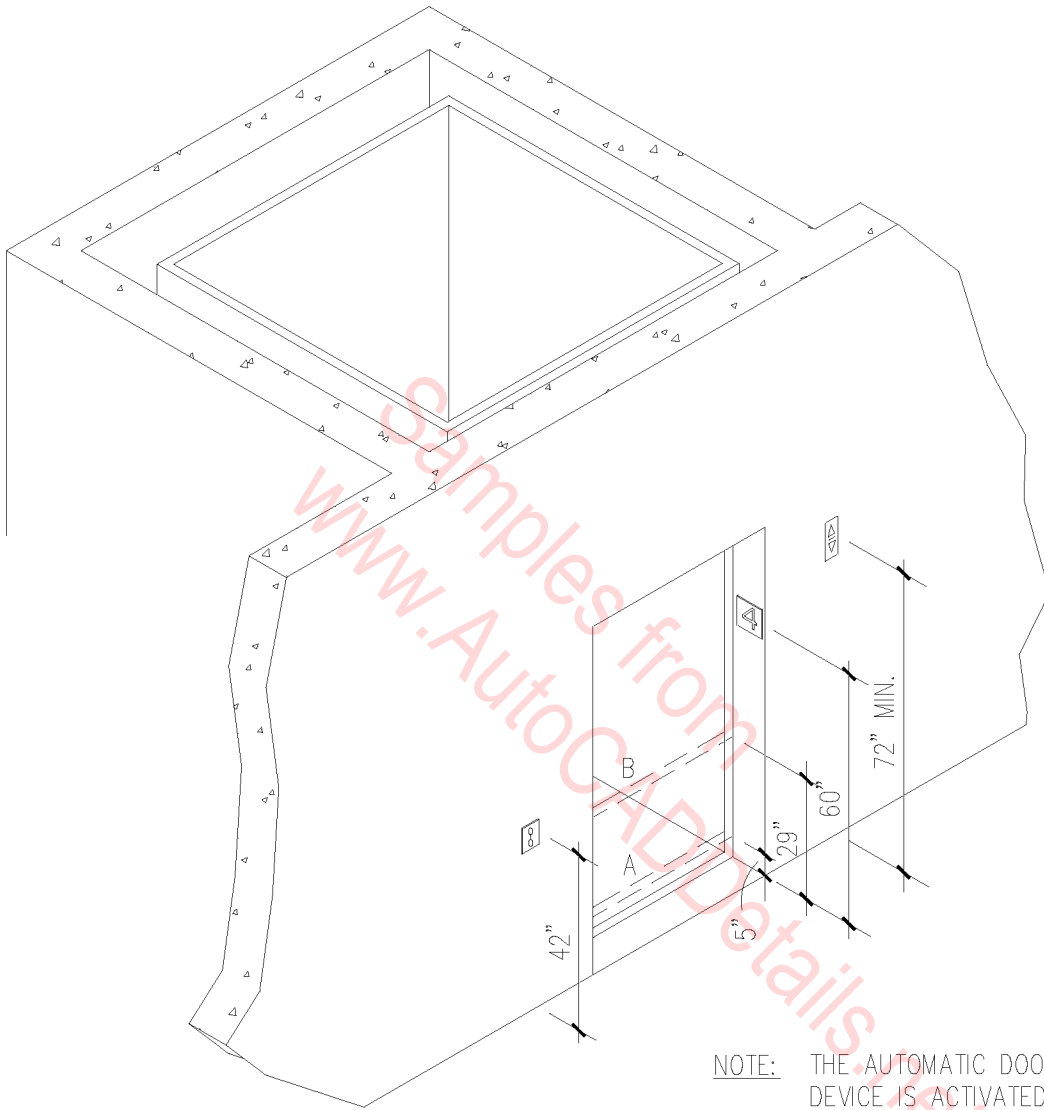

NOTE: THE AUTOMATIC DOOR REOPENING DEVICE IS ACTIVATED IF AN OBJECT PASSES THROUGH EITHER LINE A OR LINE B. LINE A AND LINE B REPRESENT THE VERTICAL LOCATIONS OF THE DOOR REOPENING DEVICE NOT REQUIRING CONTACT.

HOISTWAY AND ELEVATOR ENTRANCES

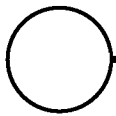

N.T.S.

01B-1028

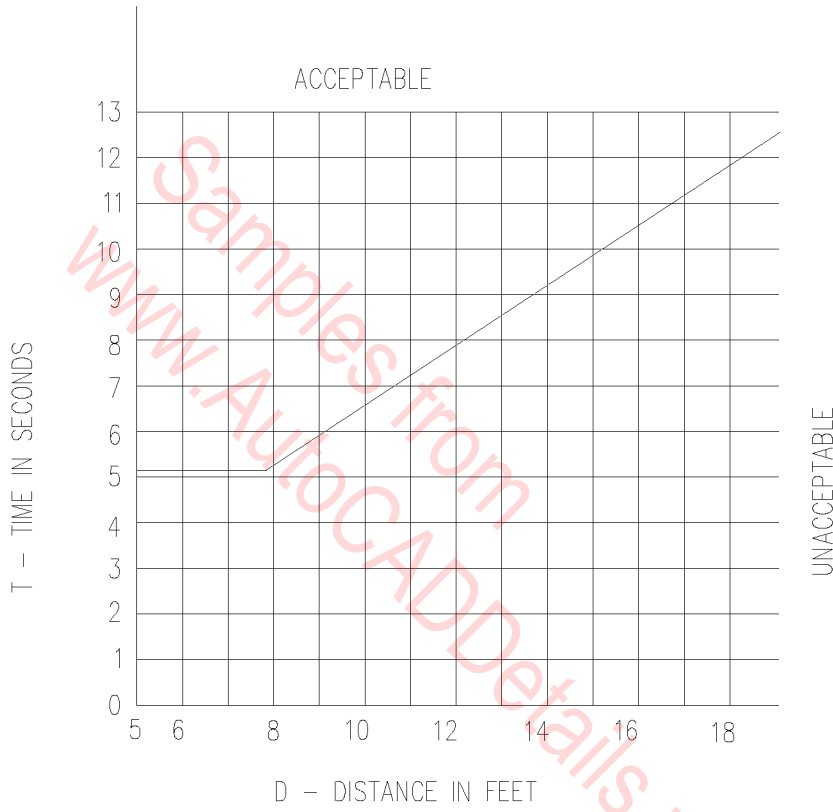

DOOR AND SIGNAL TIMING FOR HALL CALLS

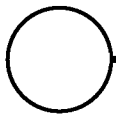

N.T.S.

01B-1029

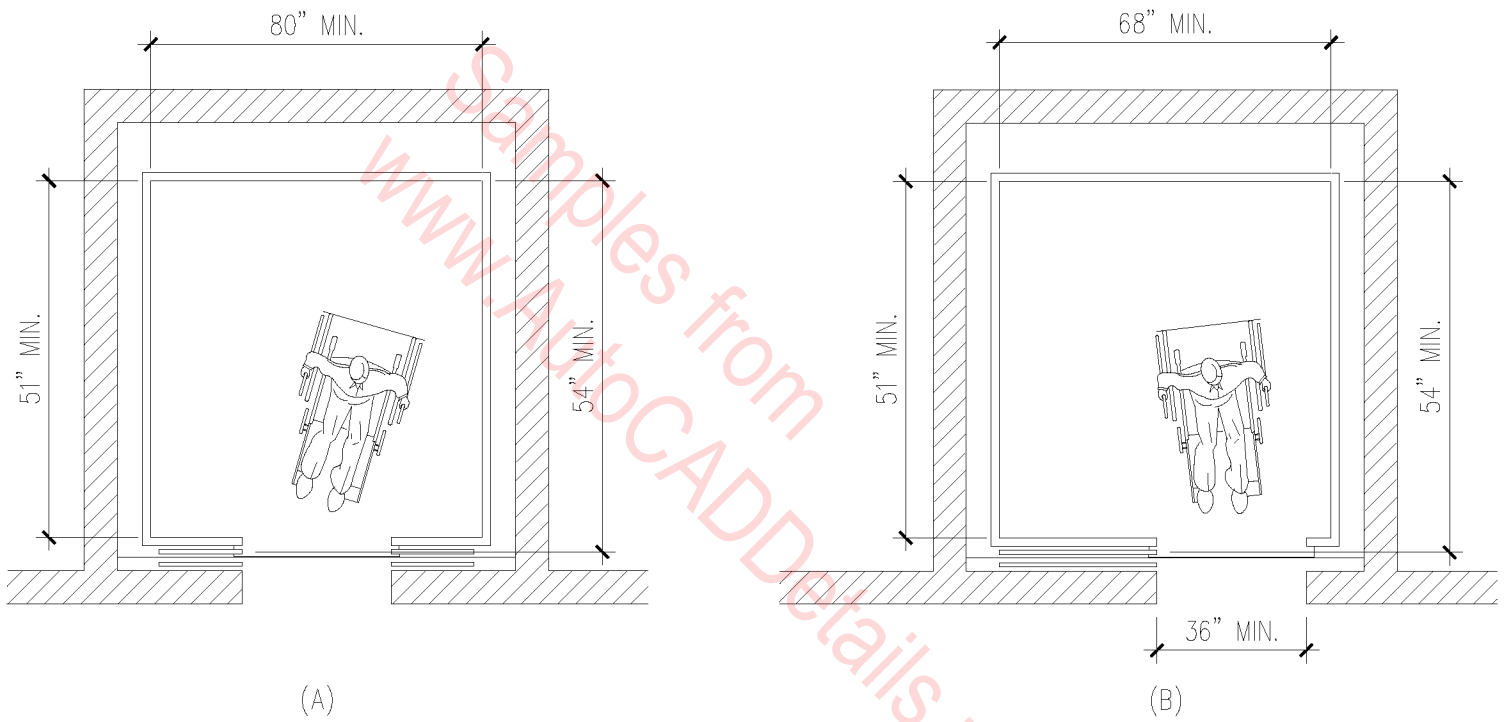

MINIMUM DIMENSIONS OF ELEVATOR CARS

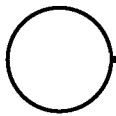

N.T.S.

01B-1030

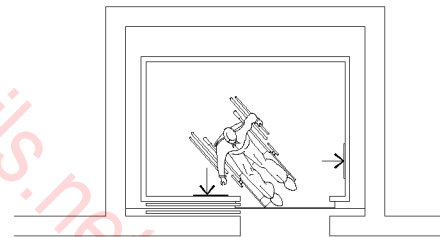
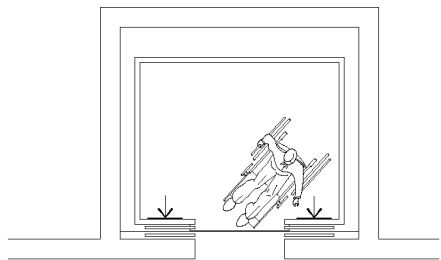
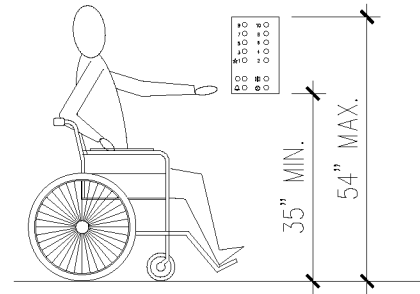
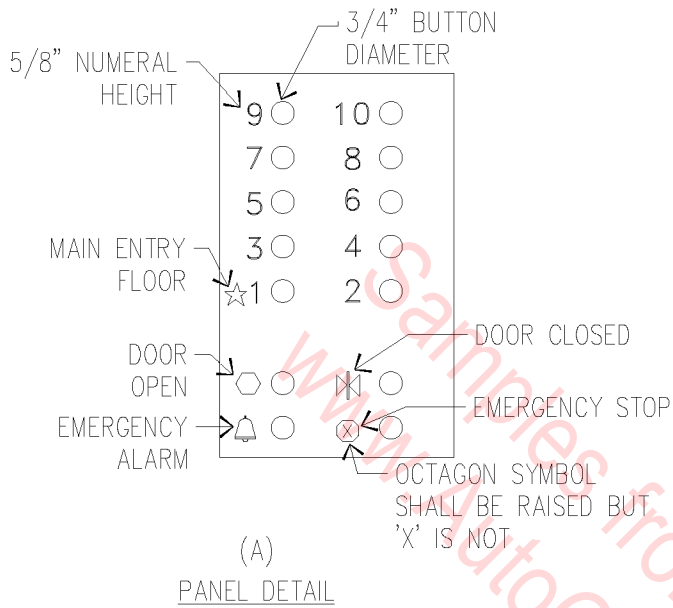

CAR CONTROLS

N.T.S.

01B-1031

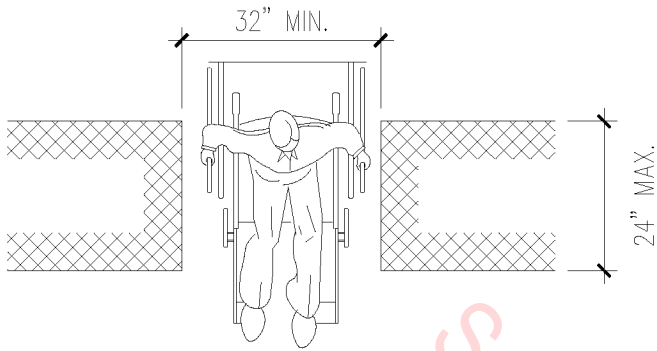

(e)
MAXIMUM DOORWAY DEPTH

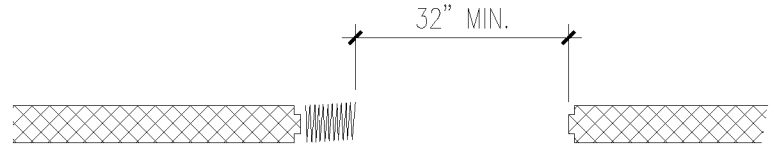

(d)
FOLDING DOOR

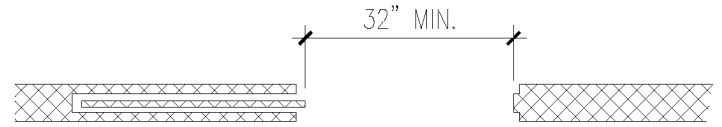

(c)
SLIDING DOOR

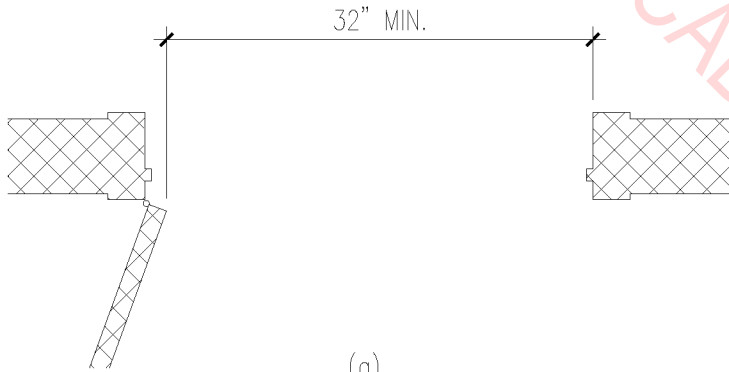

(a)
DETAIL

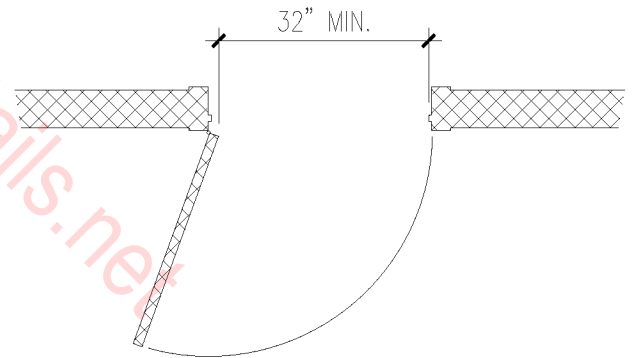

(b)
HINGED DOOR

CLEAR DOORWAY WIDTH AND DEPTH

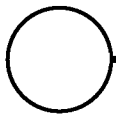

N.T.S.

01B-1032

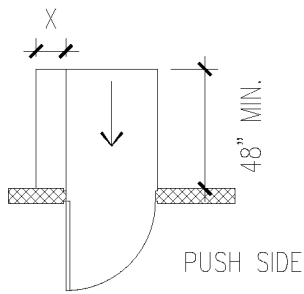

NOTE: X=12" IF DOOR HAS BOTH LATCH AND CLOSER.

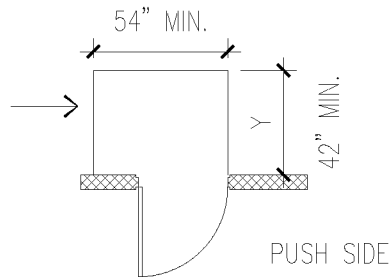

NOTE: Y=48" MIN. IF DOOR HAS BOTH LATCH AND CLOSER.

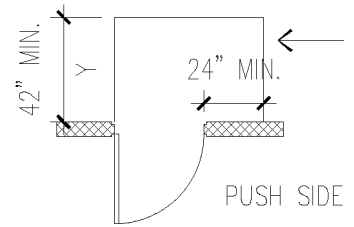

NOTE: Y=48" MIN. IF DOOR HAS CLOSER

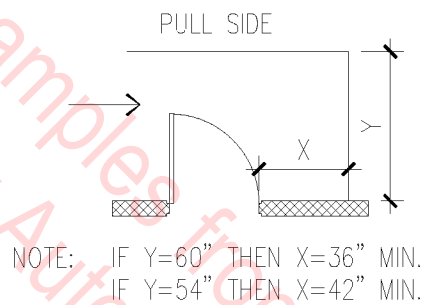
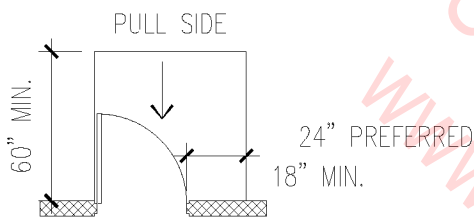

NOTE: IF Y=60" THEN X=36" MIN.,
IF Y=54" THEN X=42" MIN.

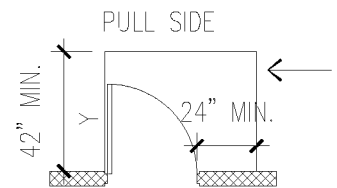

NOTE: Y=54" IF DOOR HAS CLOSER

(a) FRONT APPROACHES—
SWINGING DOORS

(c) HINGE SIDE APPROACHES—
SWINGING DOORS

(e) LATCH SIDE APPROACHES—
SWINGING DOORS

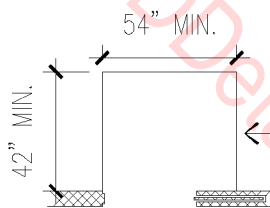
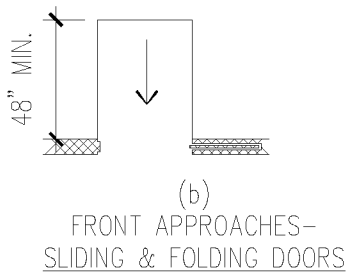

(d) SLIDE SIDE APPROACHES—
SLIDING & FOLDING DOORS

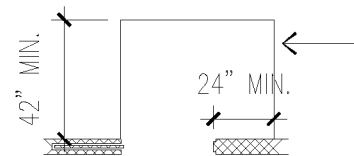

(f) LATCH SIDE APPROACHES—
SLIDING & FOLDING DOORS

NOTE: ALL DOORS IN ALCOVES SHALL COMPLY WITH THE CLEARANCES FOR FRONT APPROACHES.

← DIRECTION OF APPROACH

MANEUVERING CLEARANCES AT DOORS

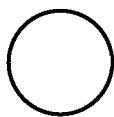

N.T.S.

01B-1033

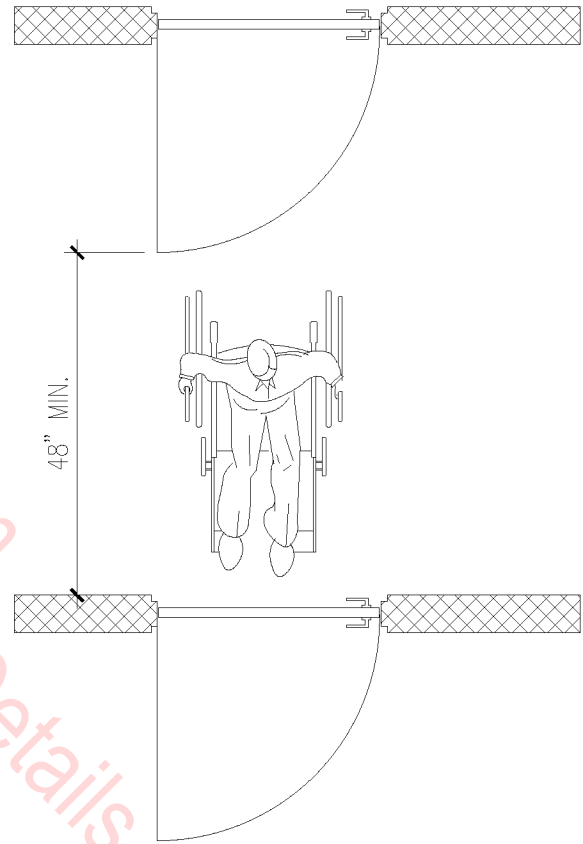
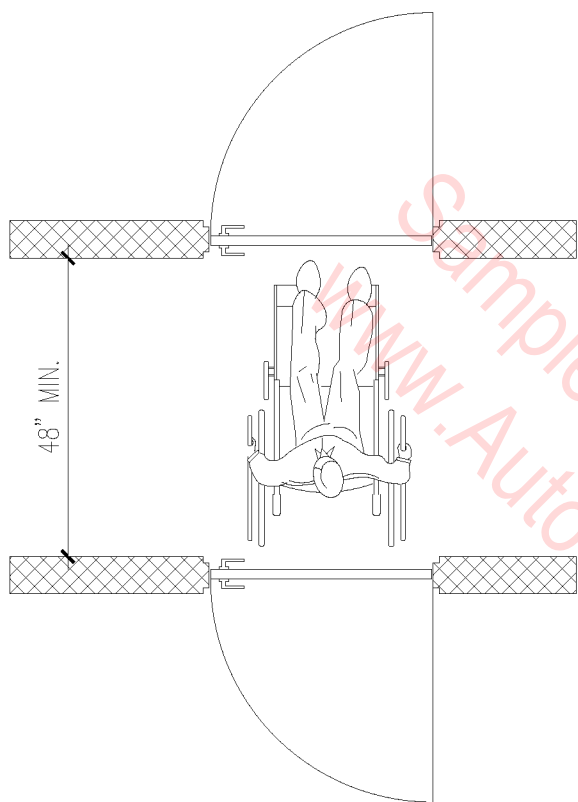

TWO HINGED
DOORS IN SERIES

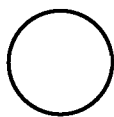

N.T.S.

01B-1034

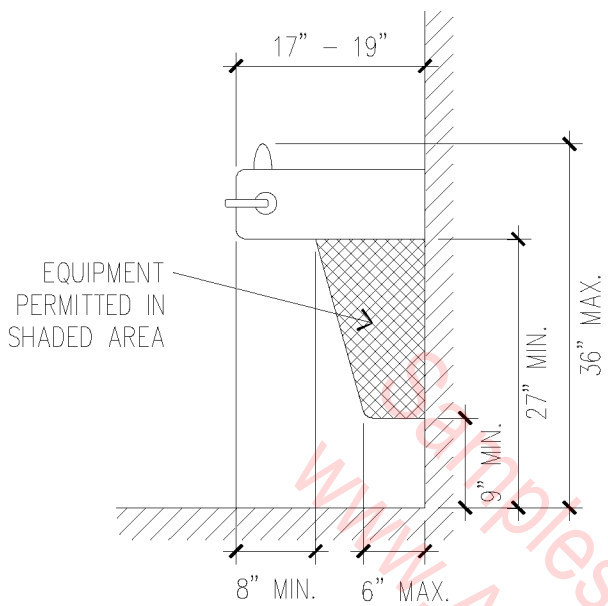

(a)
SPOUT HEIGHT AND
KNEE CLEARANCE

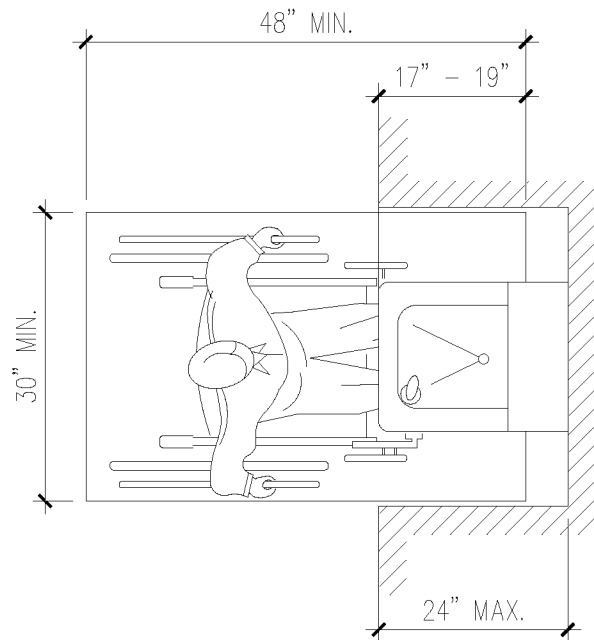

(b)
CLEAR FLOOR SPACE

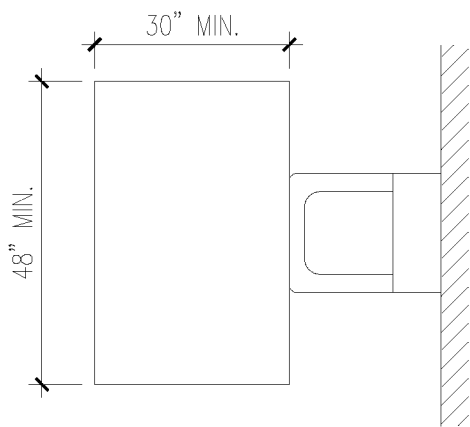

(c)
FREE-STANDING
FOUNTAIN OR COOLER

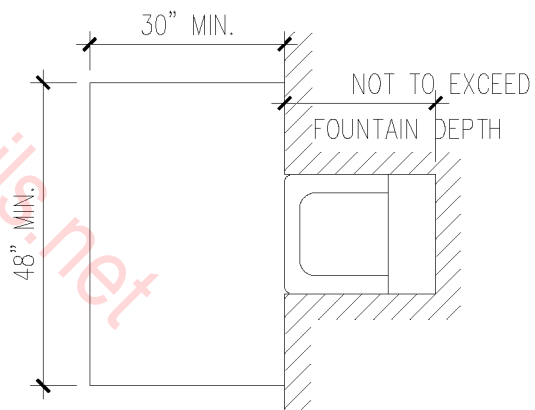

(d)
BUILT-IN
FOUNTAIN OR COOLER

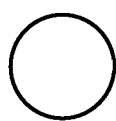

DRINKING FOUNTAINS

N.T.S.

01B-1035

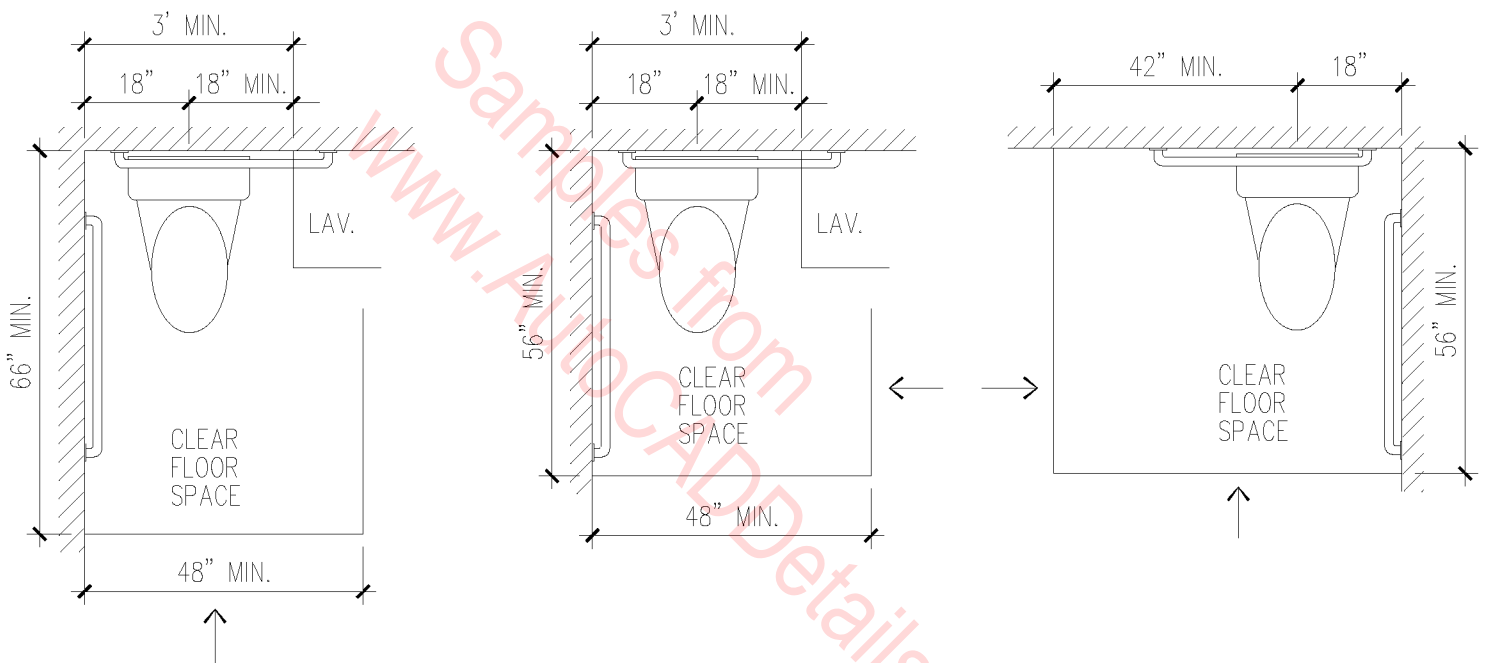

CLEAR FLOOR SPACE AT WATER CLOSETS

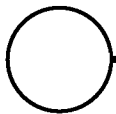

N.T.S.

01B-1036

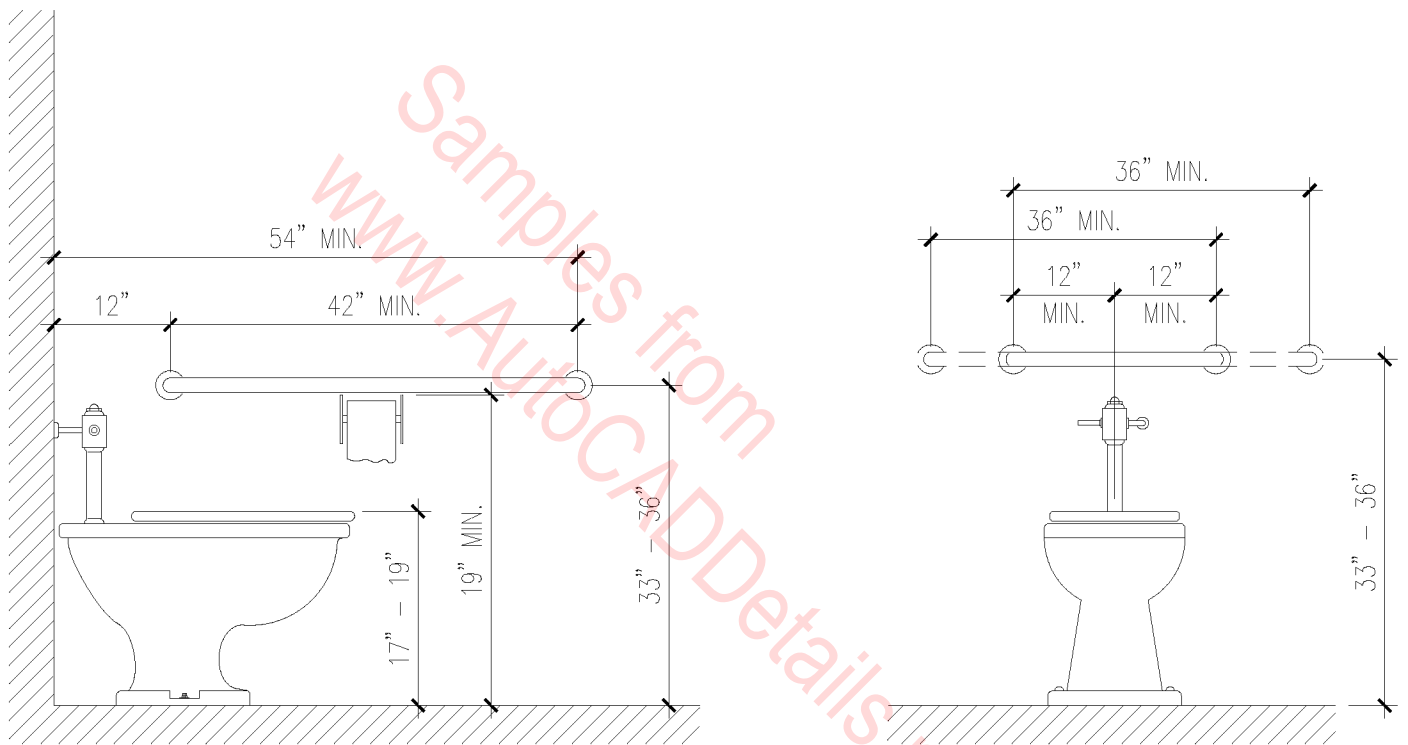

(a)
SIDE WALL

(b)
BACK WALL

GRAB BARS AT WATER CLOSETS

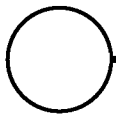

N.T.S.

01B-1037

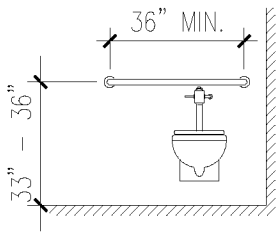

(c)
REAR WALL OF
STANDARD STALL

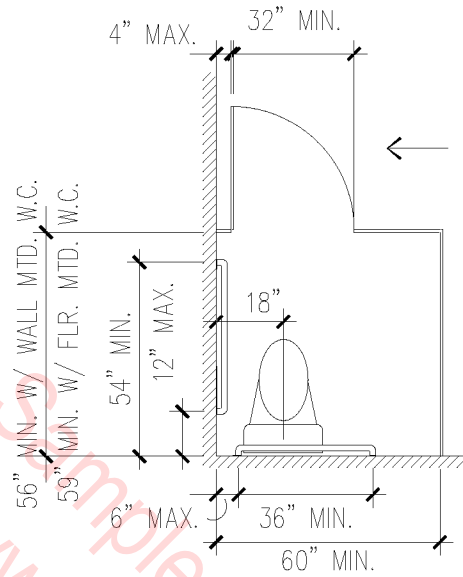

(a)
STANDARD STALL

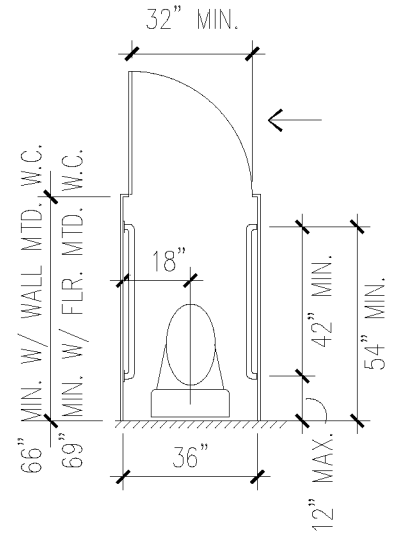

(b)
ALTERNATE STALLS

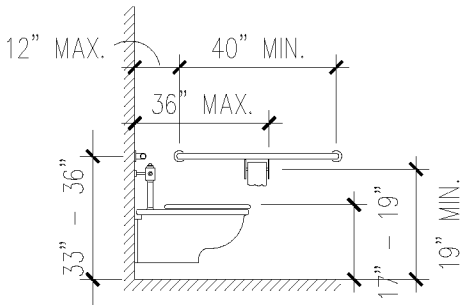

(d)
SIDE WALLS

NOTE: 42" MIN. LATCH
APPROACH ONLY,
OTHER APPROACHES
48" MIN.

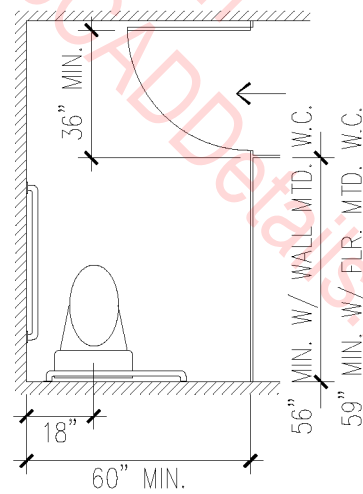

(a-1)
STANDARD STALL (END OF ROW)

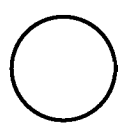
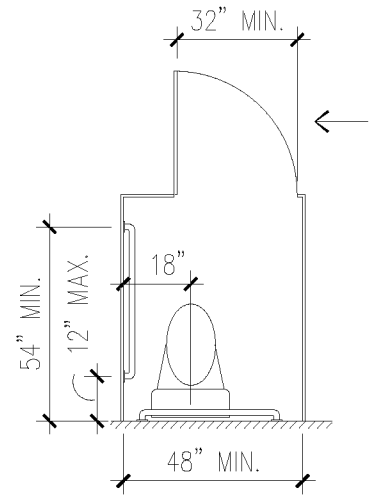

TOILET STALLS

N.T.S.

01B-1038

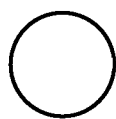
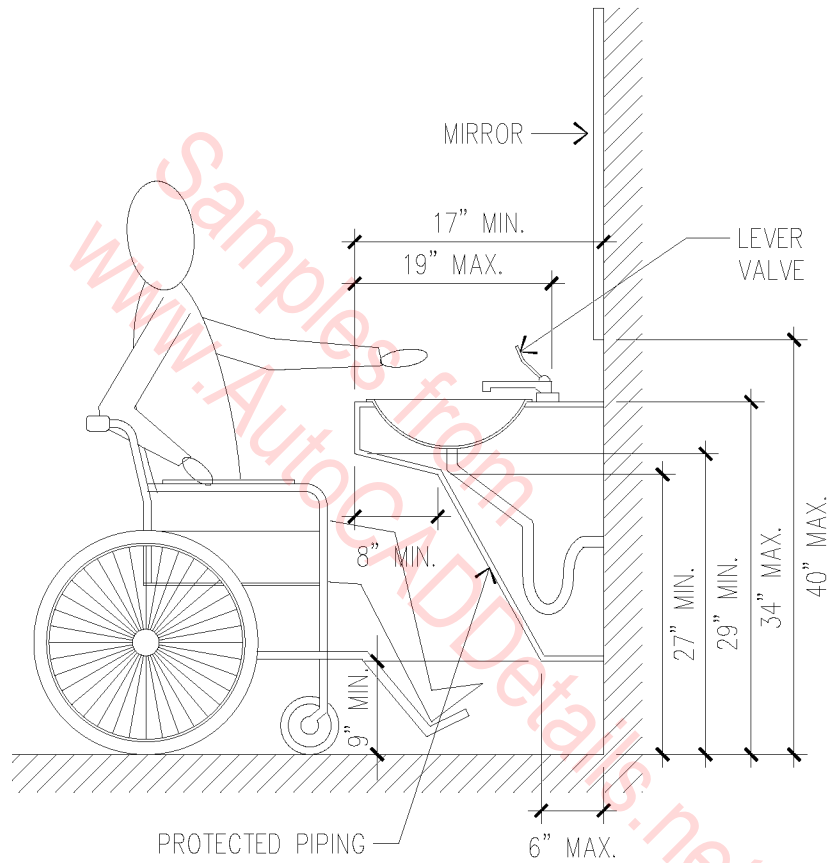

LAVATORY CLEARANCES

N.T.S.

01B-1039

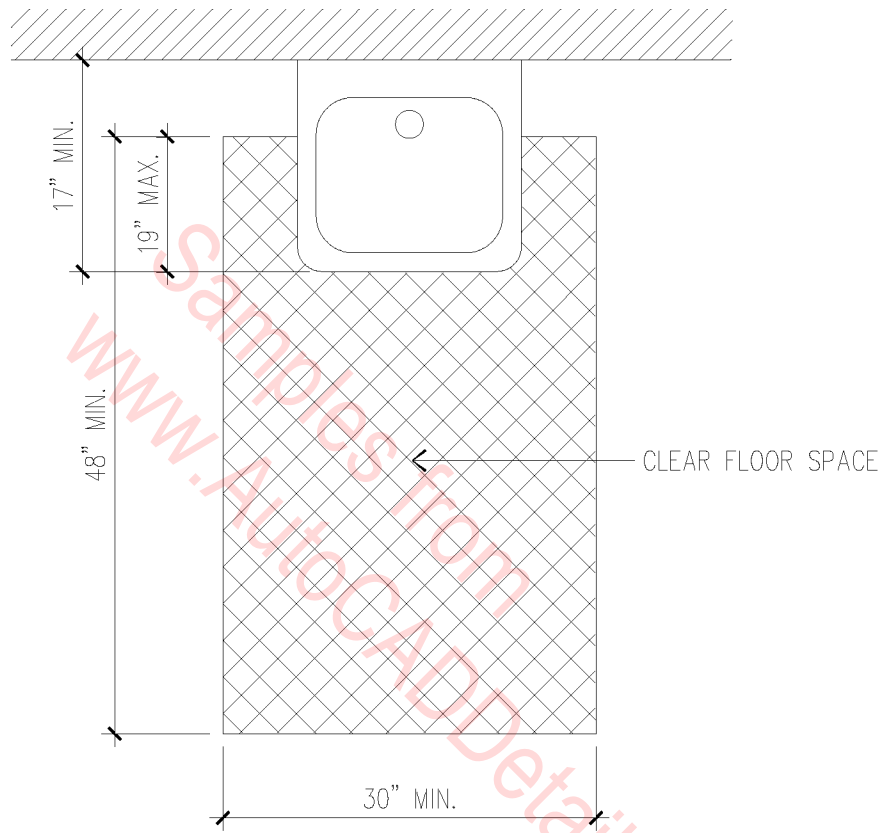

CLEAR FLOOR
SPACE AT LAVATORIES

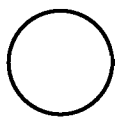

N.T.S.

01B-1040

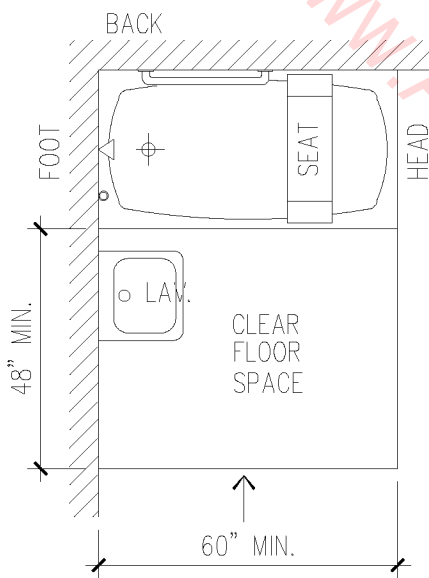
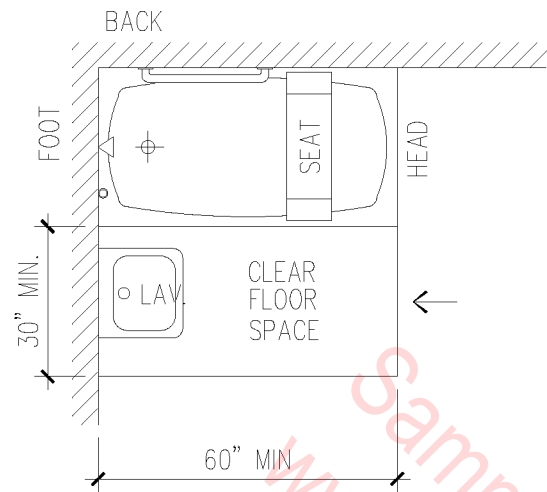

(a)
WITH SEAT IN TUB

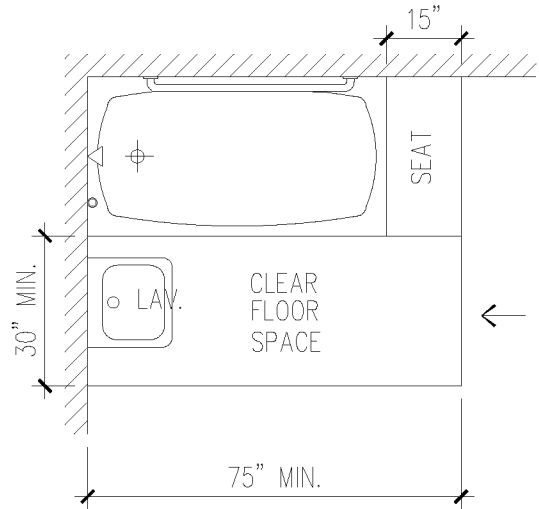

(b)
WITH SEAT AT HEAD OF TUB

SYMBOL KEY

- SHOWER CONTROLS
- ◁ SHOWER HEAD
- ⊕ DRAIN

CLEAR FLOOR SPACE AT BATHTUBS

N.T.S.

01B-1041

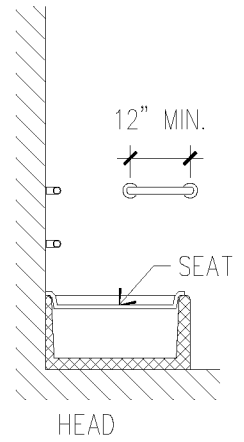
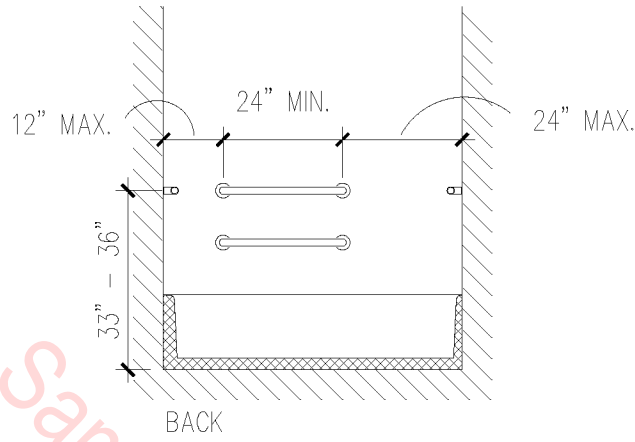
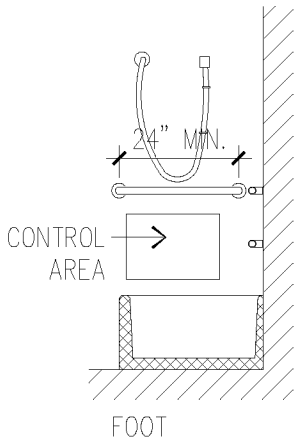

www.AutocADDetails.net
 Samples from

(a)
WITH SEAT IN TUB

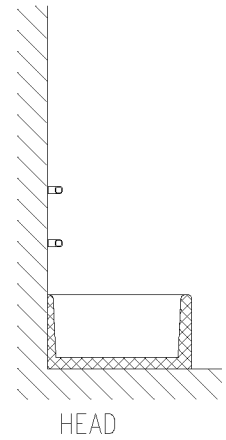
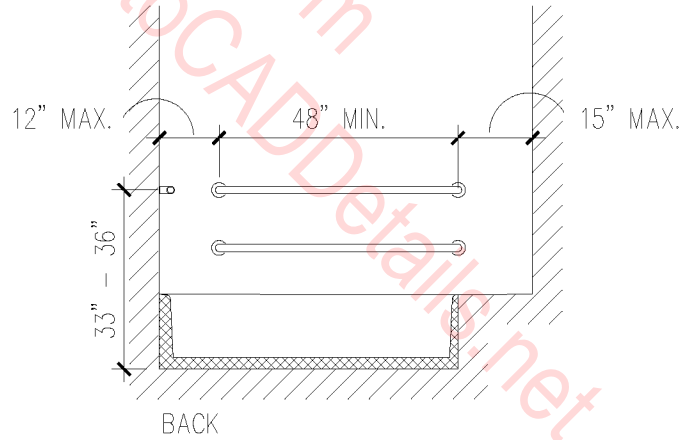
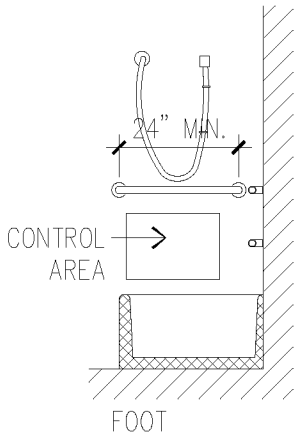

(b)
WITH SEAT AT HEAD OF TUB

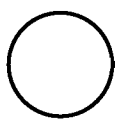

GRAB BARS @ BATHTUBS

N.T.S.

01B-1042

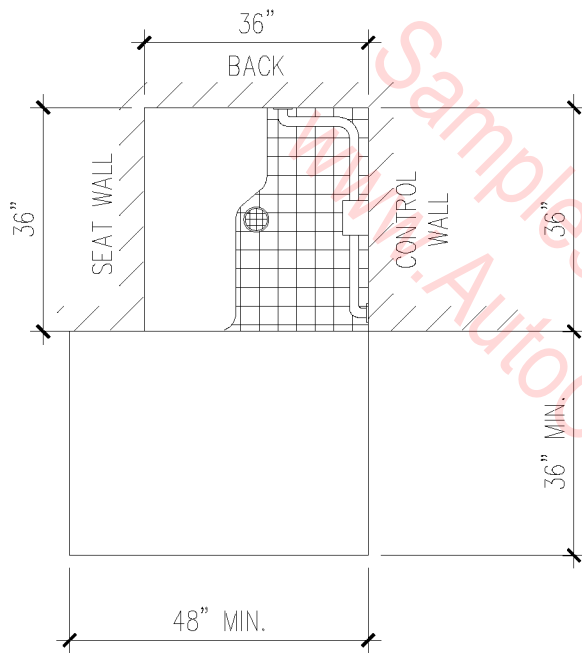

(a)
36" BY 36" STALL

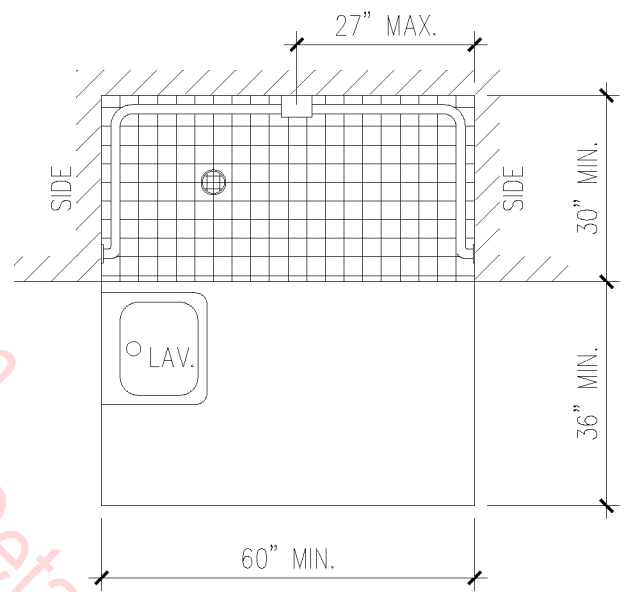

(b)
30" BY 60" STALL

SHOWER SIZES AND CLEARANCES

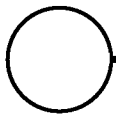

N.T.S.

01B-1043

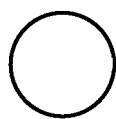
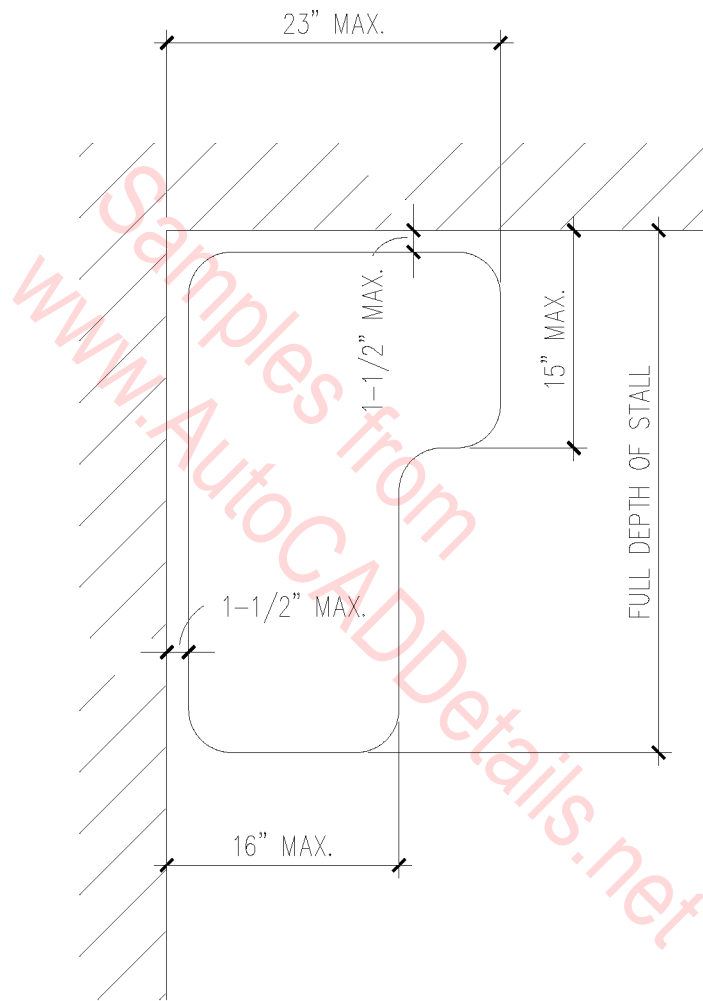

SHOWER SEAT DESIGN

N.T.S.

01B-1044

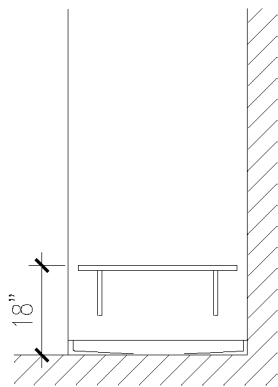

SEAT WALL

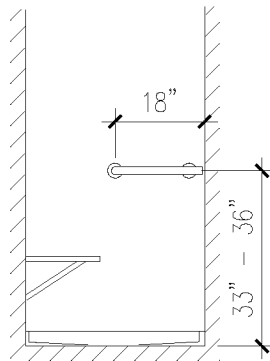

BACK

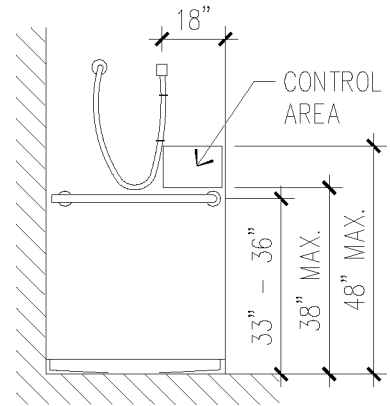

CONTROL WALL

(a)

36" BY 36" STALL

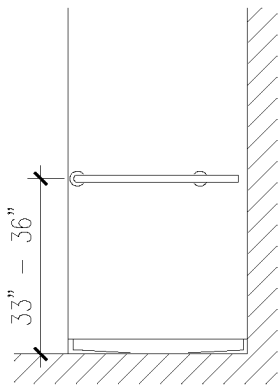

SIDE

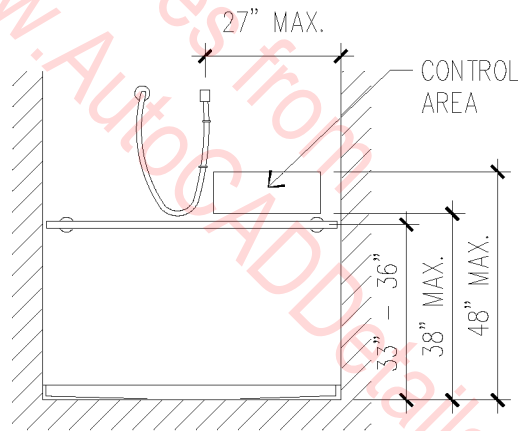

BACK (LONG)

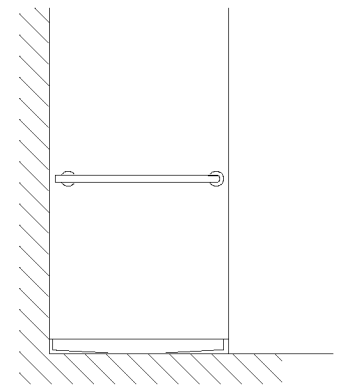

SIDE

(b)

36" BY 60" STALL

NOTE: SHOWERHEAD AND CONTROL AREA MAY BE ON BACK (LONG) WALL (AS SHOWN) OR ON EITHER SIDE WALL.

GRAB BARS AT SHOWER STALLS

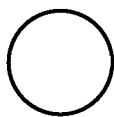

N.T.S.

01B-1045

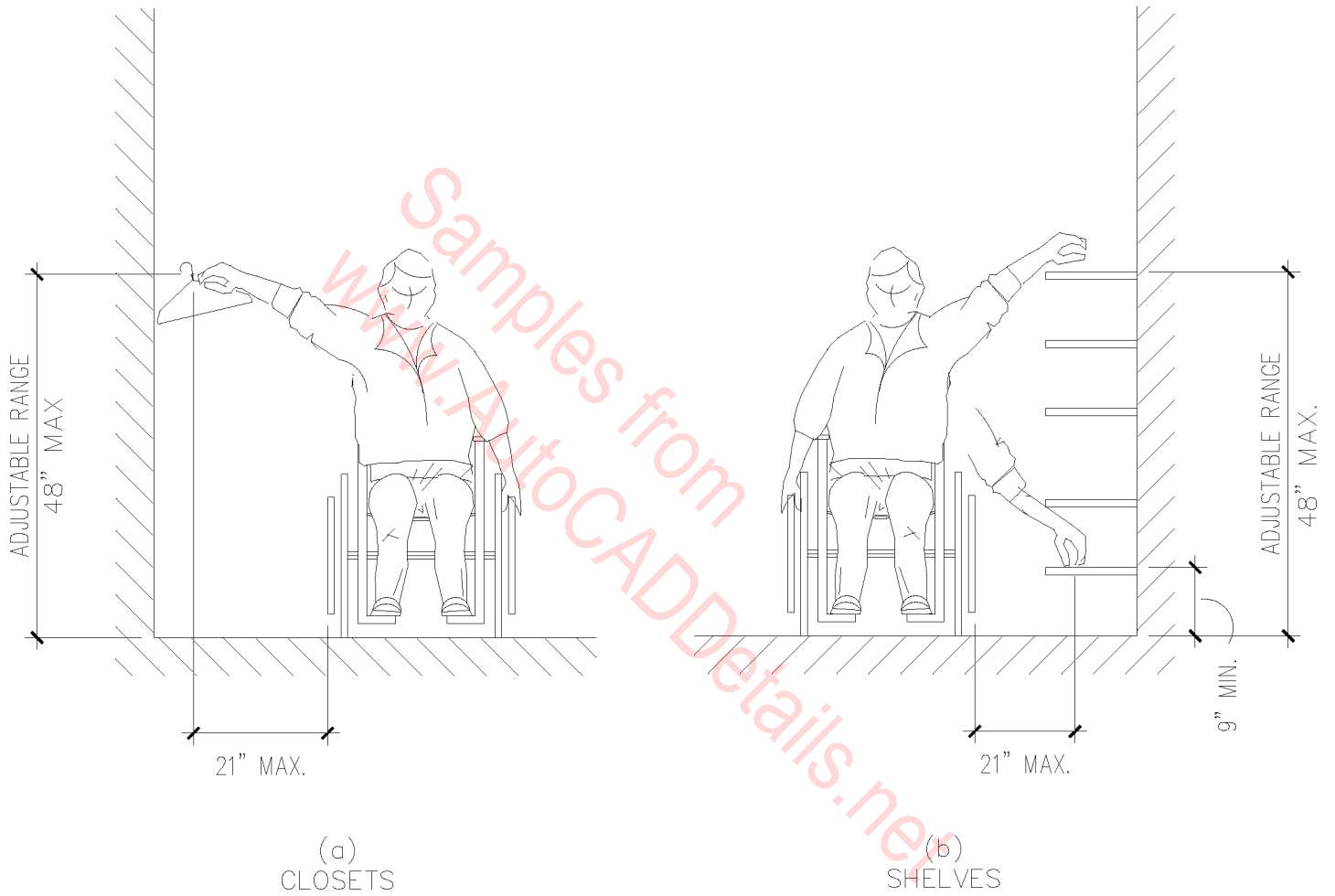

CLOSETS AND STORAGE SHELVES

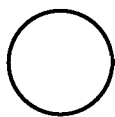

N.T.S.

01B-1046

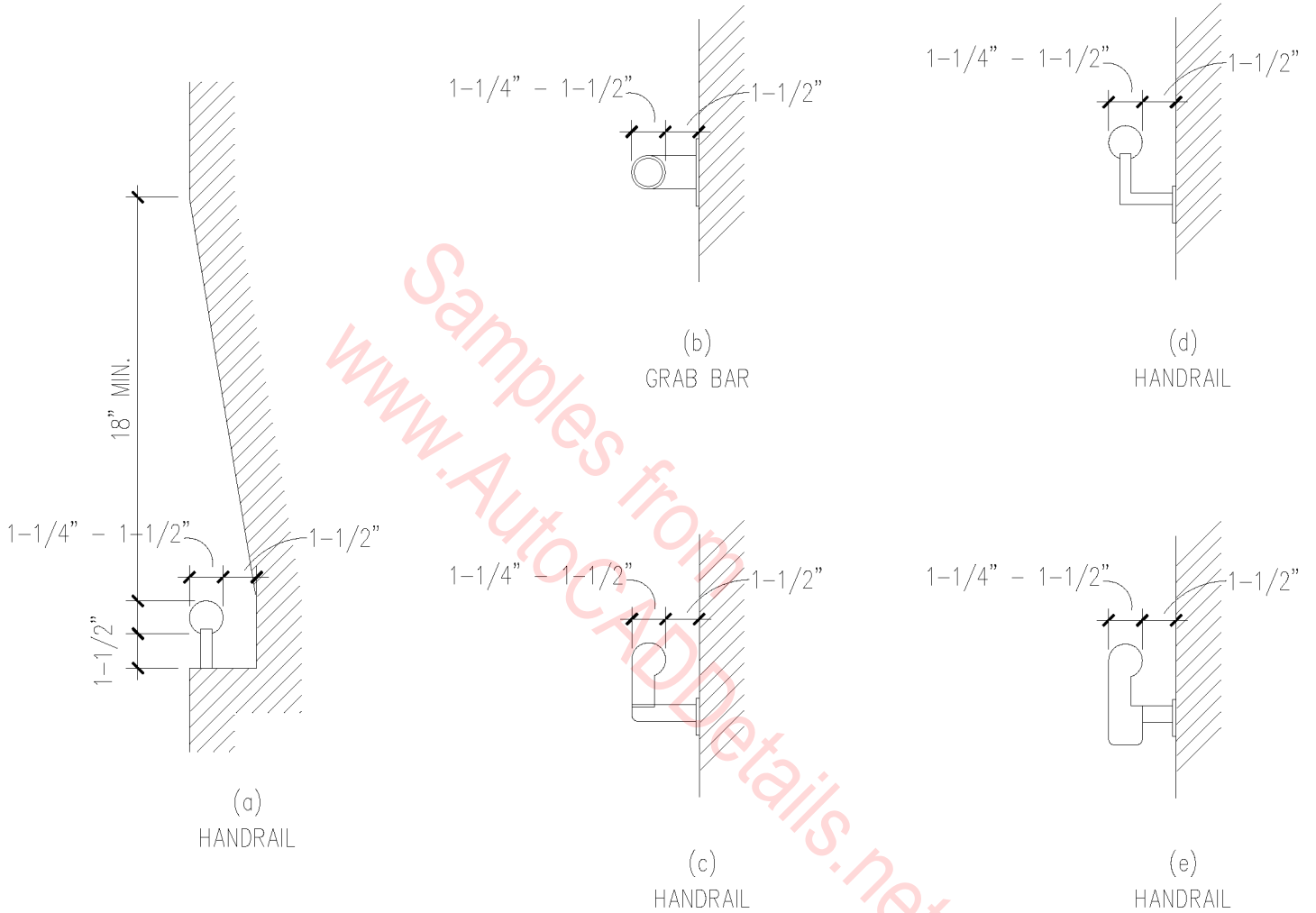

SIZE & SPACING OF HANDRAILS & GRAB BARS

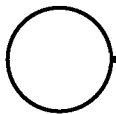

N.T.S.

01B-1047

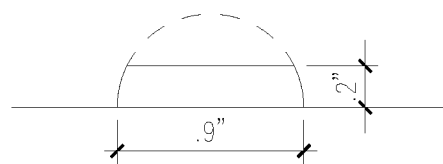
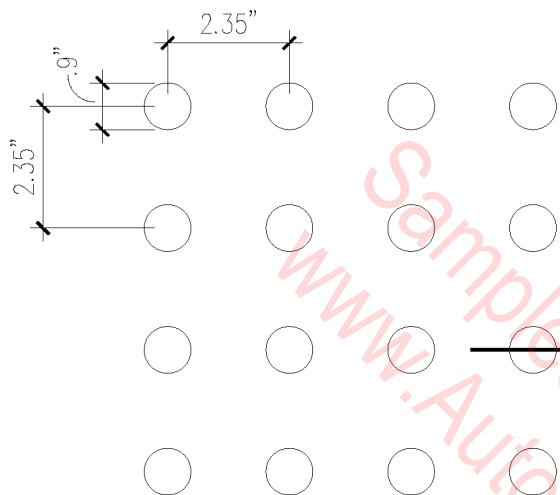

SECTION A

1. DETECTABLE WARNING SHALL CONTRAST VISUALLY WITH ADJOINING SURFACES, EITHER LIGHT ON DARK OR DARK ON LIGHT.
2. THE MATERIAL USED TO PROVIDE CONTRAST SHALL BE AN INTEGRAL PART OF THE WALKING SURFACE.
3. DETECTABLE WARNINGS SHALL EXTEND FULL WIDTH AND DEPTH OF CURB RAMPS, ACCESSIBLE PATH THAT CROSSES VEHICULAR PATH NOT SEPARATED BY ANOTHER ELEMENT.

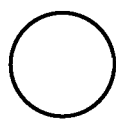

DETECTABLE WARNINGS

N.T.S.

01B-1048

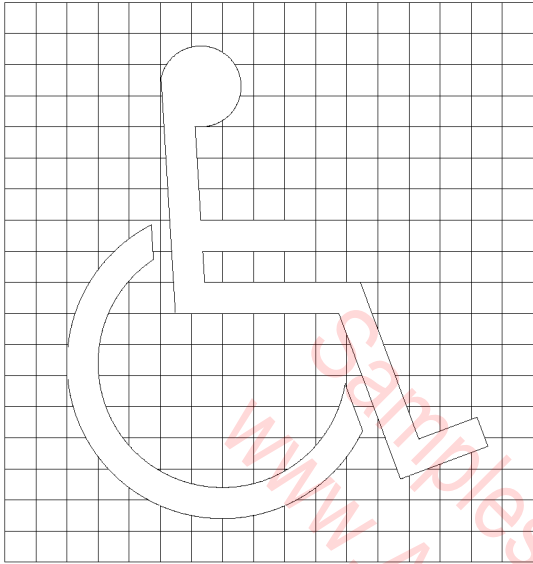

(a)
PROPORTIONS

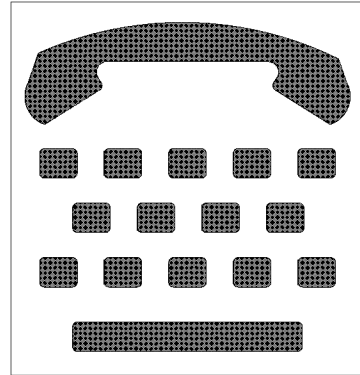

(c)
INTERNATIONAL TDD SYMBOL

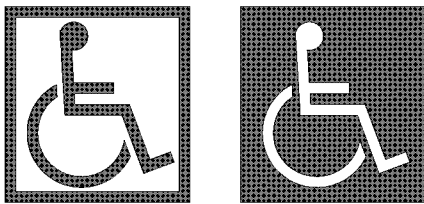

(b)
DISPLAY CONDITIONS

INTERNATIONAL SYMBOL OF ACCESSIBILITY

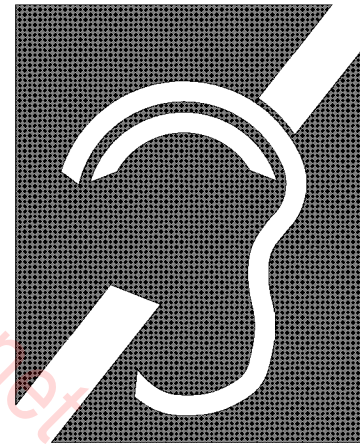

(d)
INTERNATIONAL SYMBOL OF
ACCESS FOR HEARING LOSS

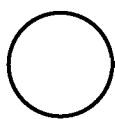

INTERNATIONAL SYMBOLS

N.T.S.

01B-1049

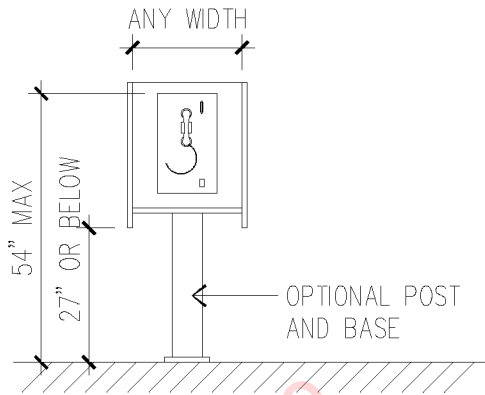

ELEVATION

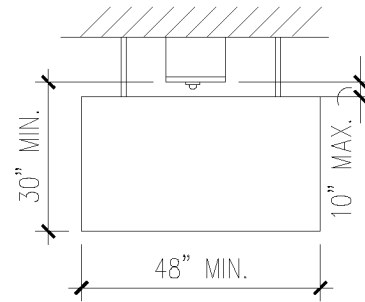

PLAN

(a)

SIDE REACH POSSIBLE

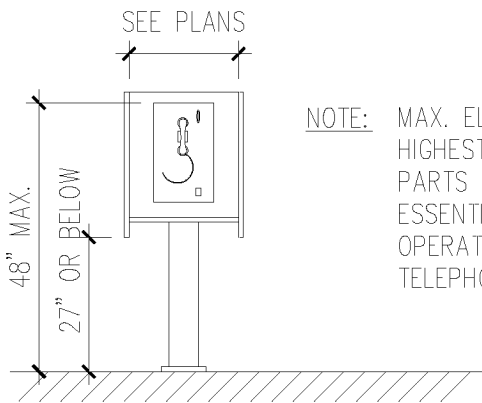

ELEVATION

NOTE: MAX. ELEV. TO HIGHEST OPERABLE PARTS WHICH ARE ESSENTIAL TO BASIC OPERATION OF TELEPHONE.

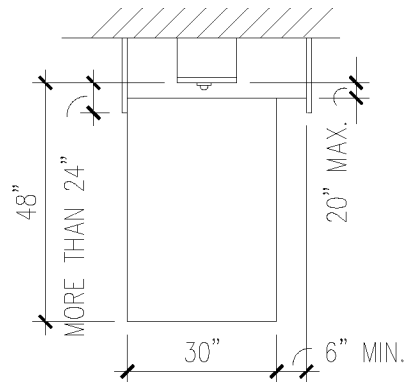
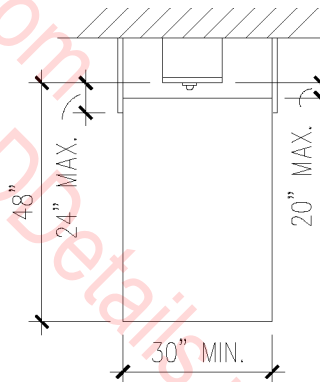

PLANS

(b)

FORWARD REACH REQUIRED

MNTG. HEIGHTS & CLEARANCES FOR TELEPHONES

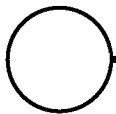

N.T.S.

01B-1050

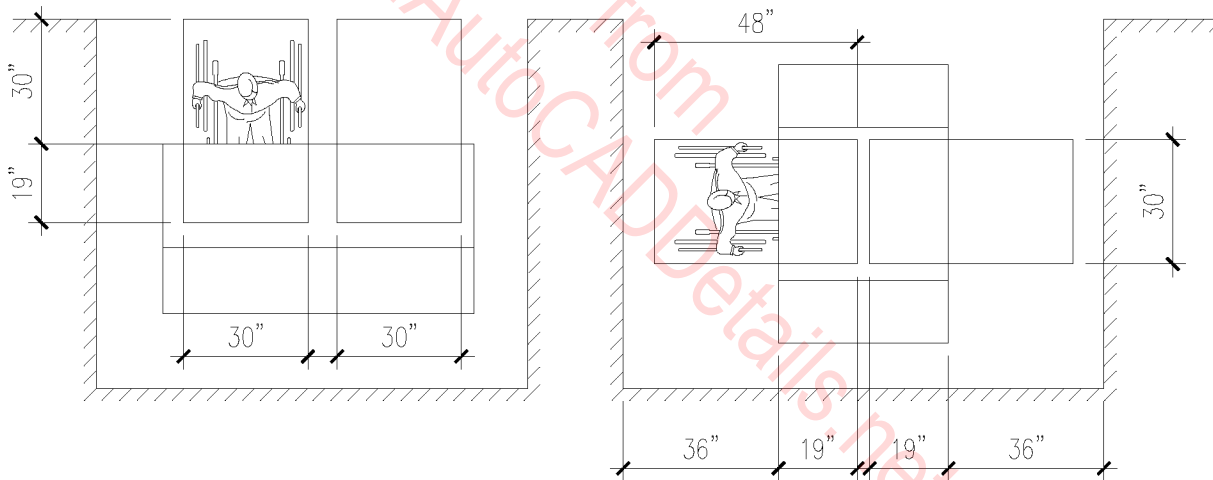
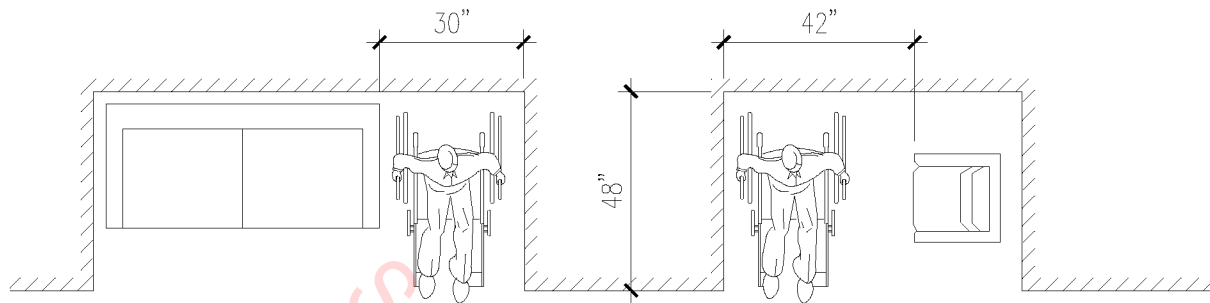

MINIMUM CLEARANCES FOR SEATING & TABLES

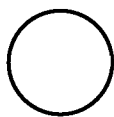

N.T.S.

01B-1051

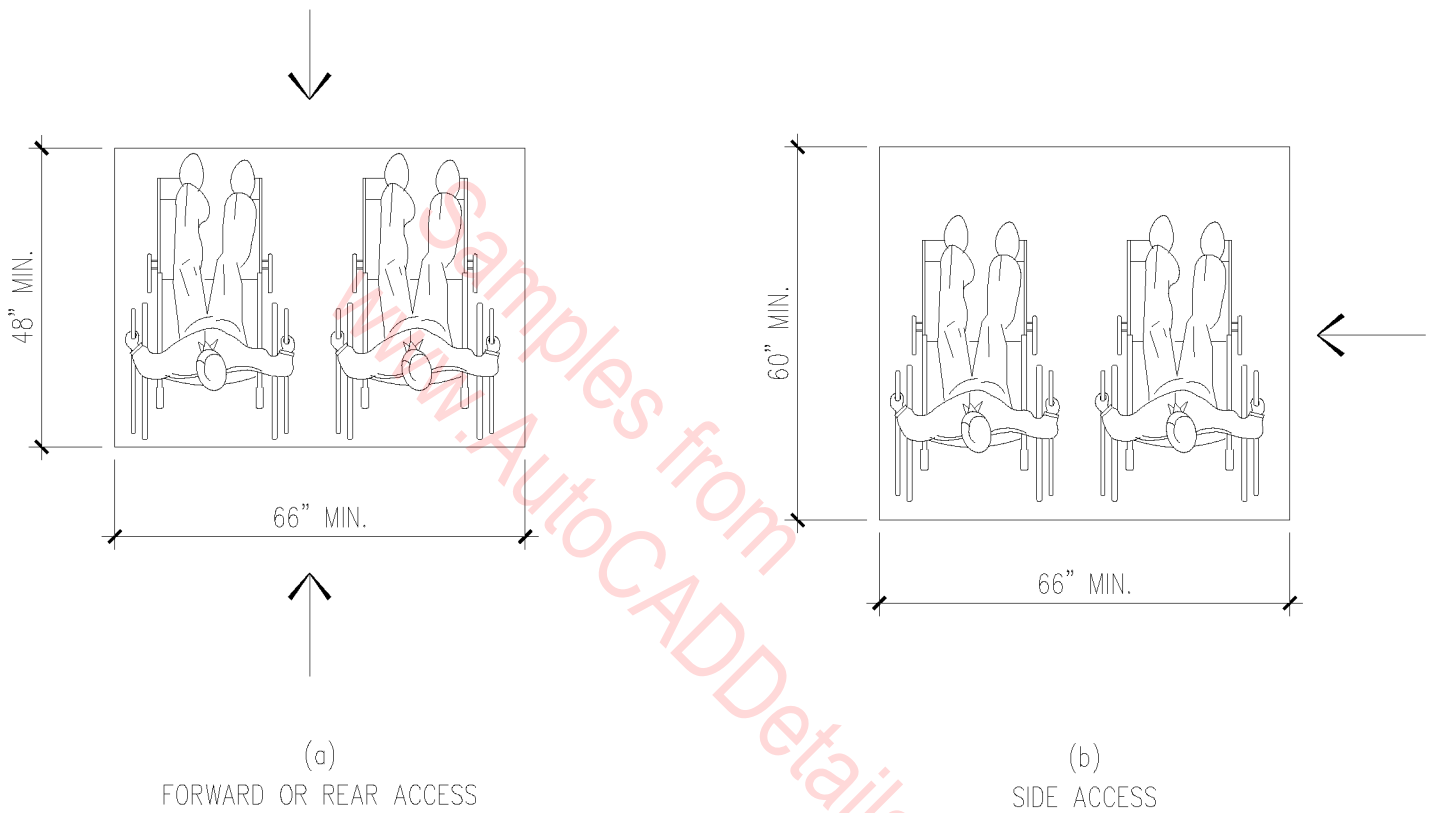

(a)
FORWARD OR REAR ACCESS

(b)
SIDE ACCESS

SPACE RQRMTS. FOR WHEELCHAIR STG. SPACES

N.T.S.

01B-1052

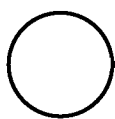
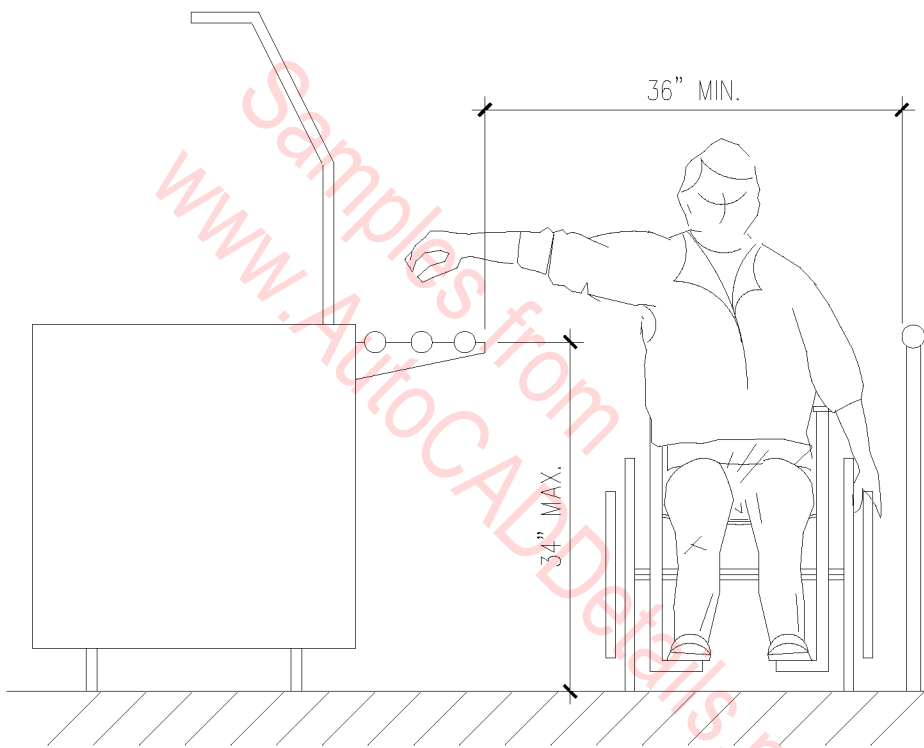

FOOD SERVICE LINES

N.T.S.

01B-1053

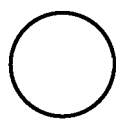
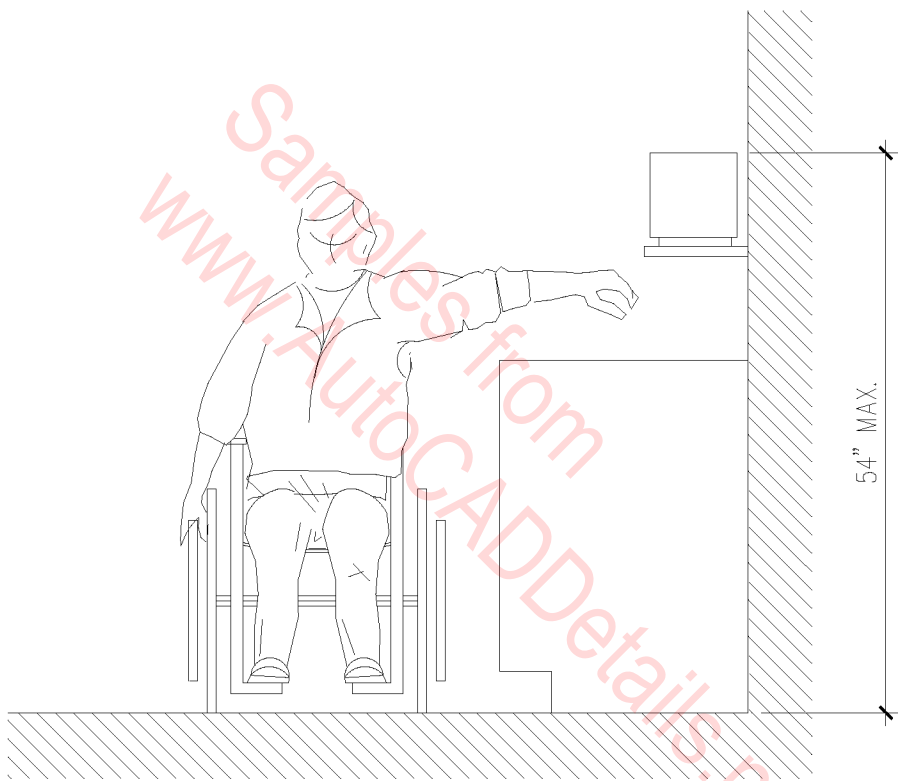

TABLEWARE AREAS

N.T.S.

01B-1054

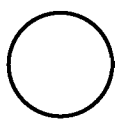
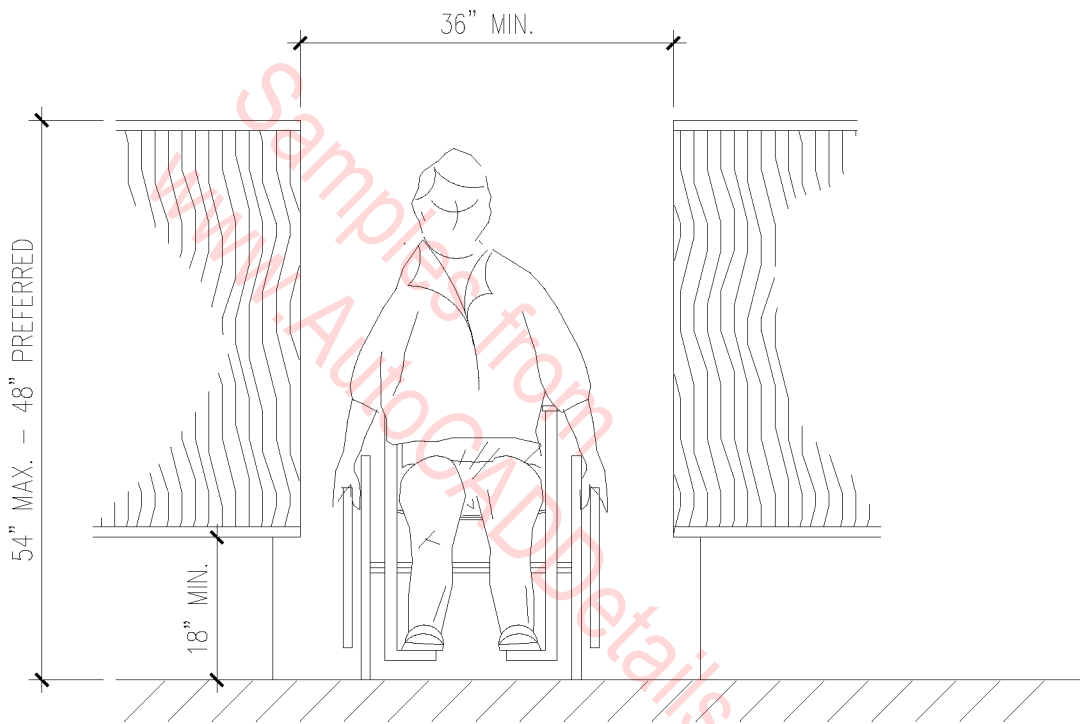

CARD CATALOG

N.T.S.

01B-1055

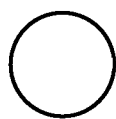
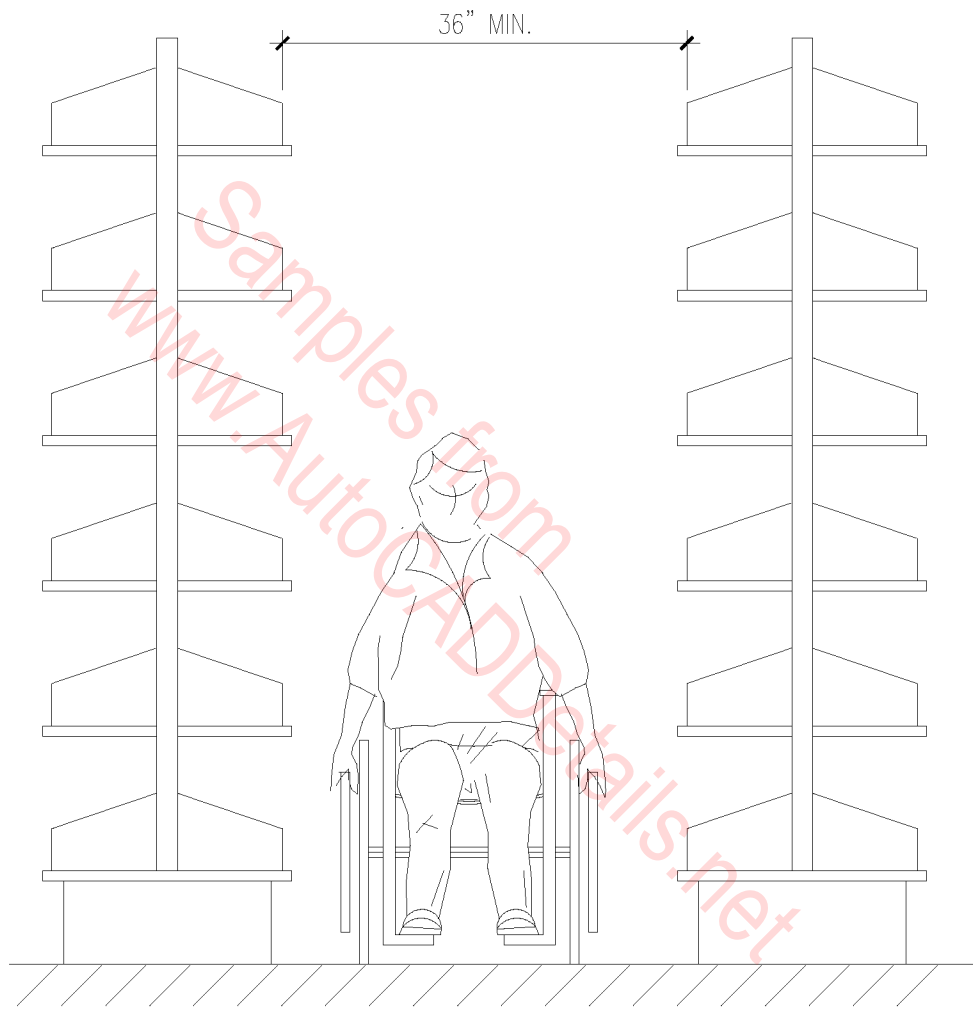

STACKS

N.T.S.

01B-1056

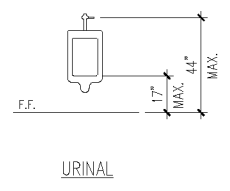
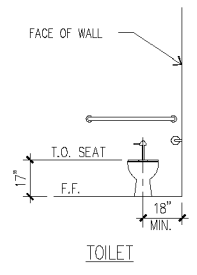
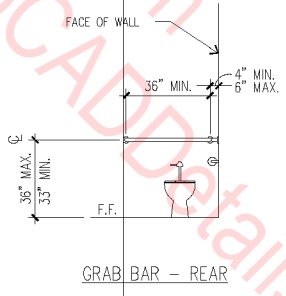
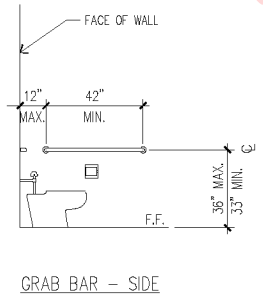
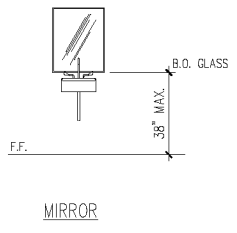
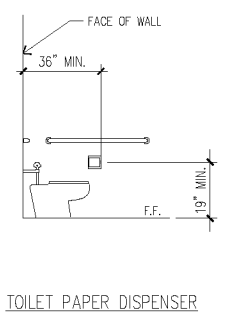
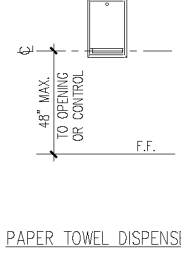
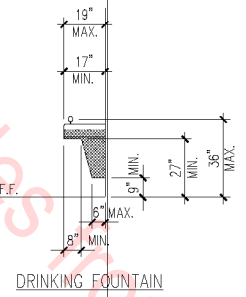
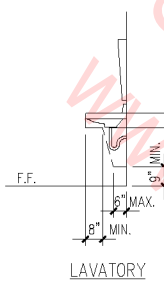
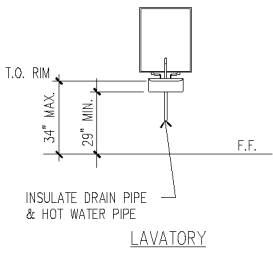

A.D.A. FIXTURE
MOUNTING HEIGHTS

1/4" = 1'-0"

01B-1057

www.AutocADDetails.net

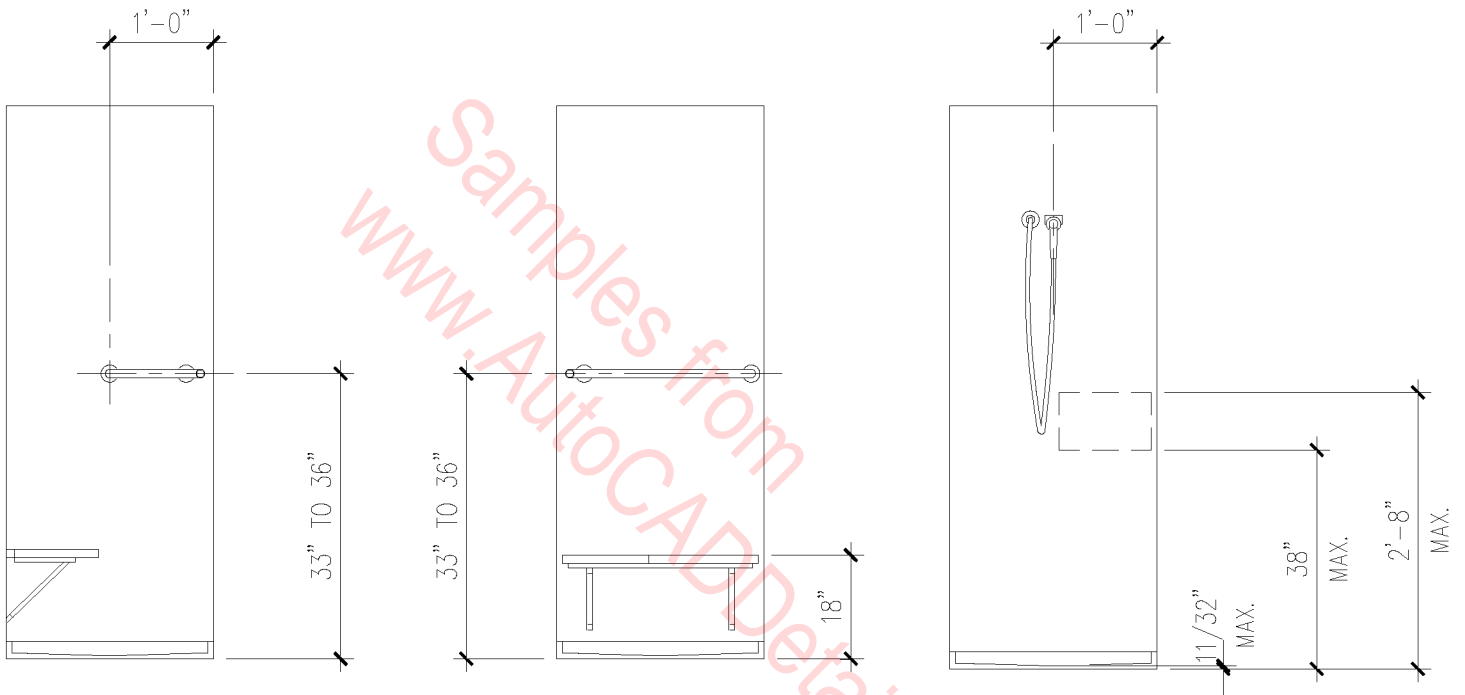

Samples from
www.AutoCADDetails.net

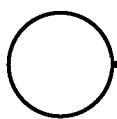

A.D.A. SHOWER STALL

1/2" = 1'-0"

01B-1058

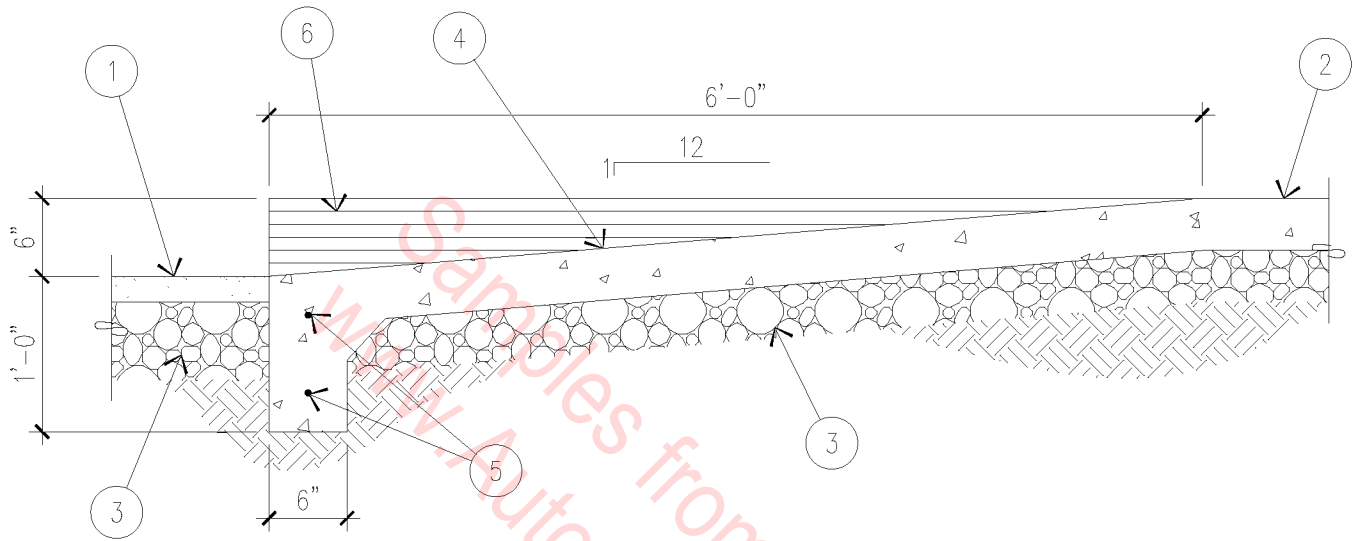

1. 2" ASPHALT ON 4" ROAD BASE.
2. 4" CONCRETE SLAB ON 6" A.B.C., REINFORCED PER GENERAL CONDITIONS.
3. AGGREGATE BASE COURSE.
4. CONCRETE RAMP.
5. (2) #4 REBAR, CONTINUOUS.
6. 1/4" GROOVES, 1/8" DEEP, AT 1" CENTERS - FULL FACE OF RAMP.

SECTION AT HANDICAP RAMP

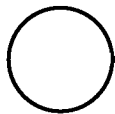

3/4" = 1'-0"

01B-1059

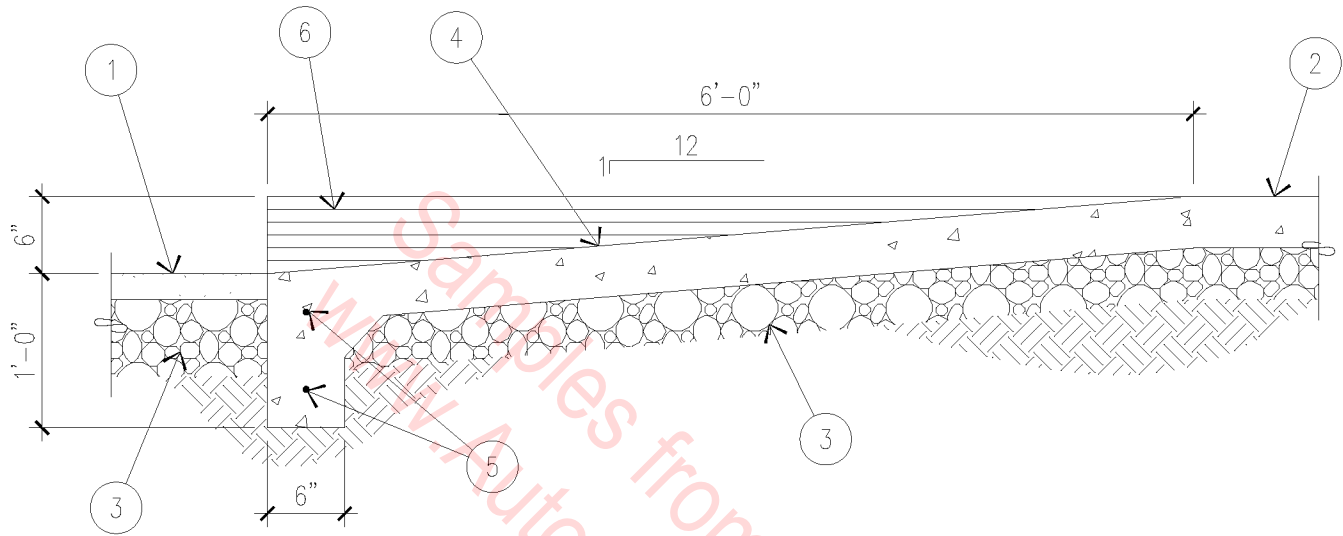

1. 2" ASPHALT ON 4" ROAD BASE.
2. 4" CONCRETE SLAB ON 6" A.B.C., REINFORCED PER GENERAL CONDITIONS.
3. AGGREGATE BASE COURSE.
4. CONCRETE RAMP.
5. (2) #4 REBAR, CONTINUOUS.
6. 1/4" GROOVES, 1/8" DEEP, AT 1" CENTERS - FULL FACE OF RAMP.

SECTION AT HANDICAP RAMP

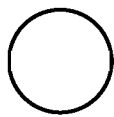

3/4" = 1'-0"

01B-1059