

**8" HOLLOW CORE PRECAST
FLOOR SLAB, 6" FORMS,
EXTERIOR SIDE WALL,**

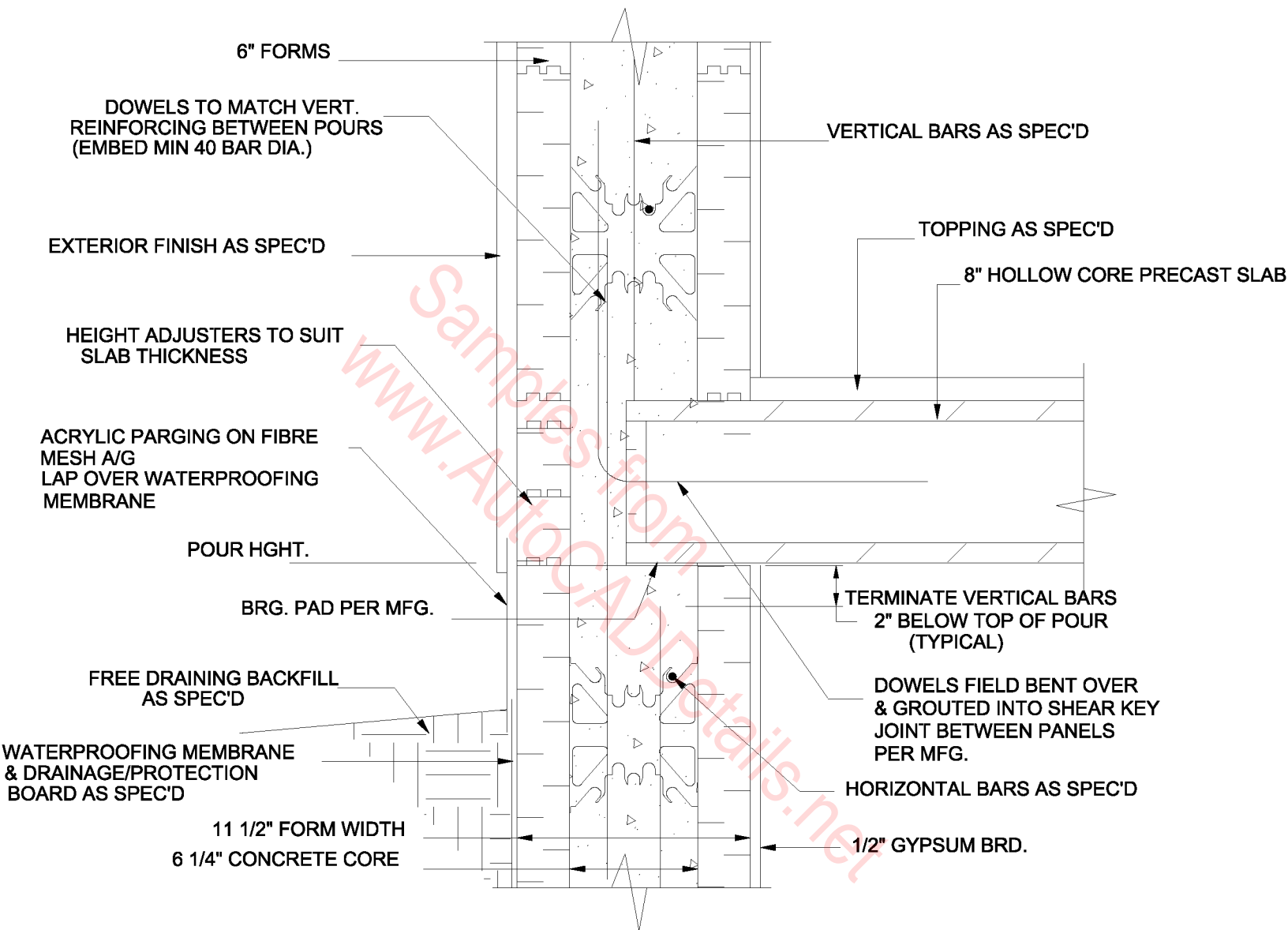

8" HOLLOW CORE PRECAST FLOOR SLAB, 6" FORMS, EXTERIOR BEARING WALL, HEIGHT ADJUSTER METHOD

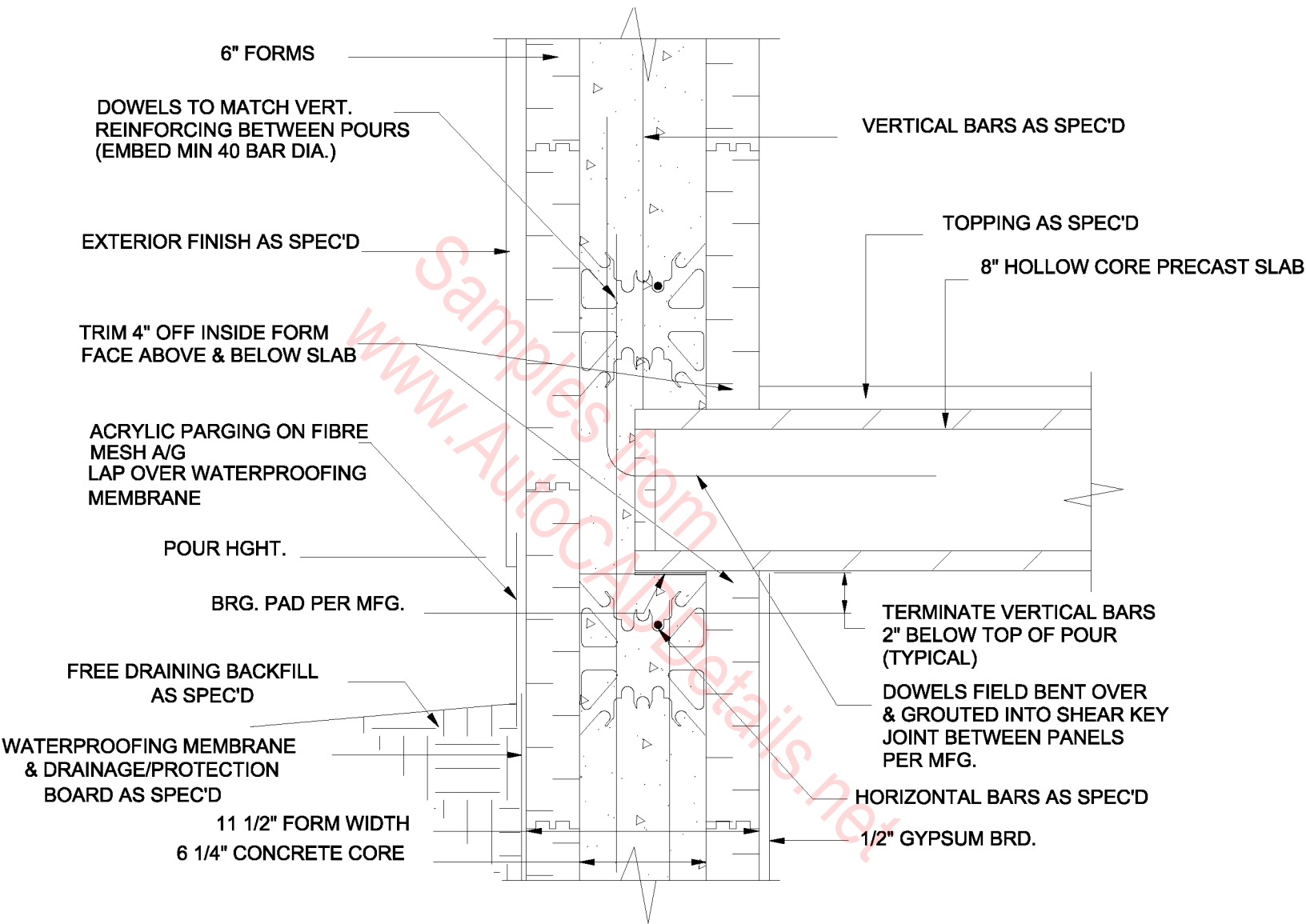

**8" HOLLOW CORE PRECAST,
FLOOR SLAB, 6" FORMS,
EXTERIOR BEARING WALL,**

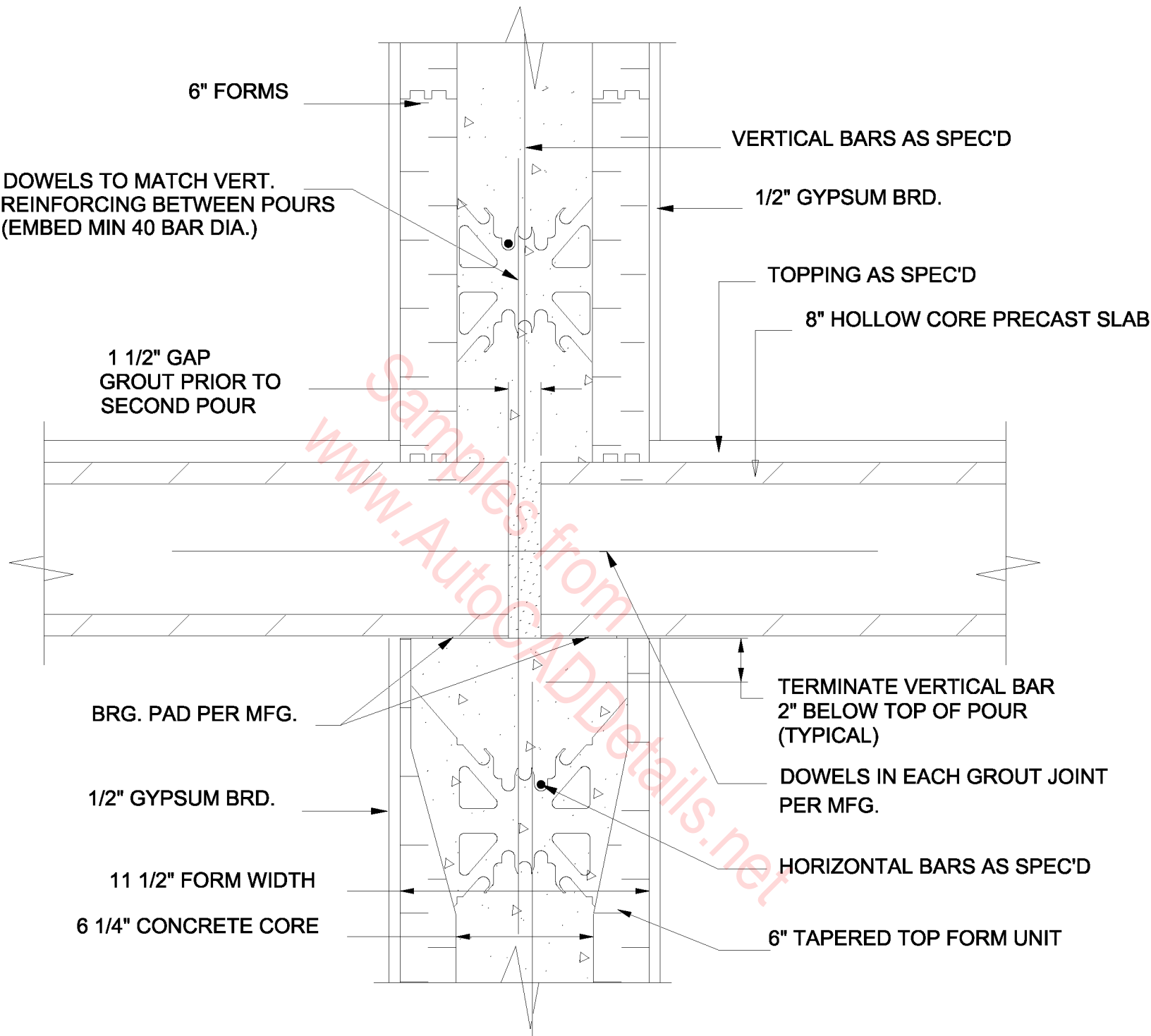

**8" HOLLOW CORE PRECAST
FLOOR SLAB, 6" FORMS,
INTERIOR BEARING WALL
HEIGHT ADJUSTER METHOD**

90 DEG. CORNER BAR
LAP BARS MIN. 40 BAR
DIAMETERS

HORIZONTAL BARS AS SPEC'D

VERTICAL BARS AS SPEC'D

8" 90 DEG CORNER FORM

12 1/2" FORM WIDTH

7 7/8" CONCRETE

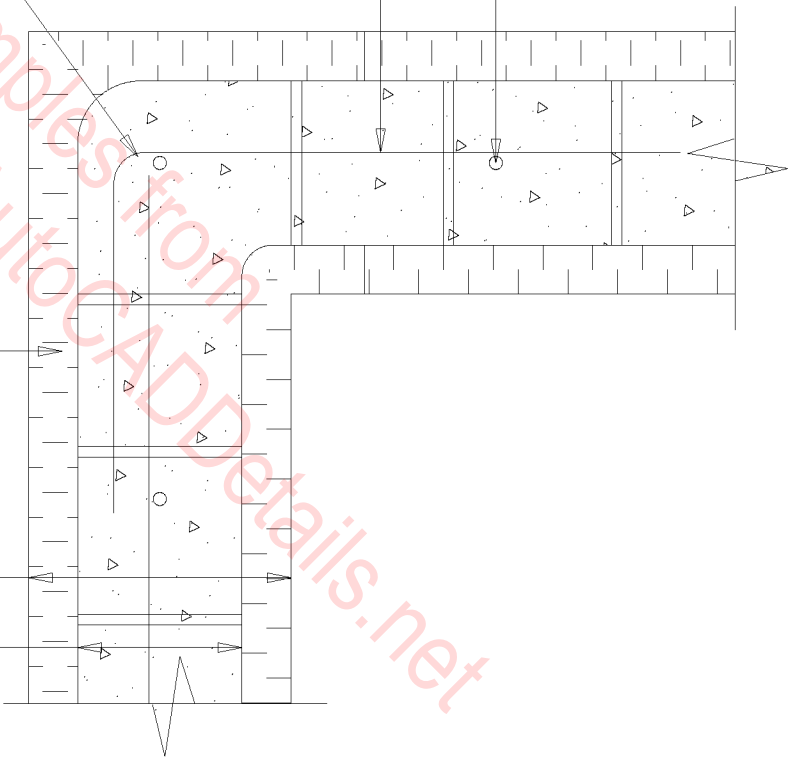

90 DEG. CORNER, 8" FORMS

BREAK OUT FACE SHELLS AND
EXTEND HORIZONTAL BARS INTO
EXSTG. CONCRETE BLOCK

EXSTG. CONC. BLOCK WALL

WATERPROOFING MEMBRANE
WHERE SPECIFIED

EXPANSION JOINT

VERTICAL BARS AS SPEC'D
IF REQ'D

HORIZONTAL BARS AS SPEC'D

8" FORMS

12 1/2" FORM WIDTH

7 7/8" CONCRETE

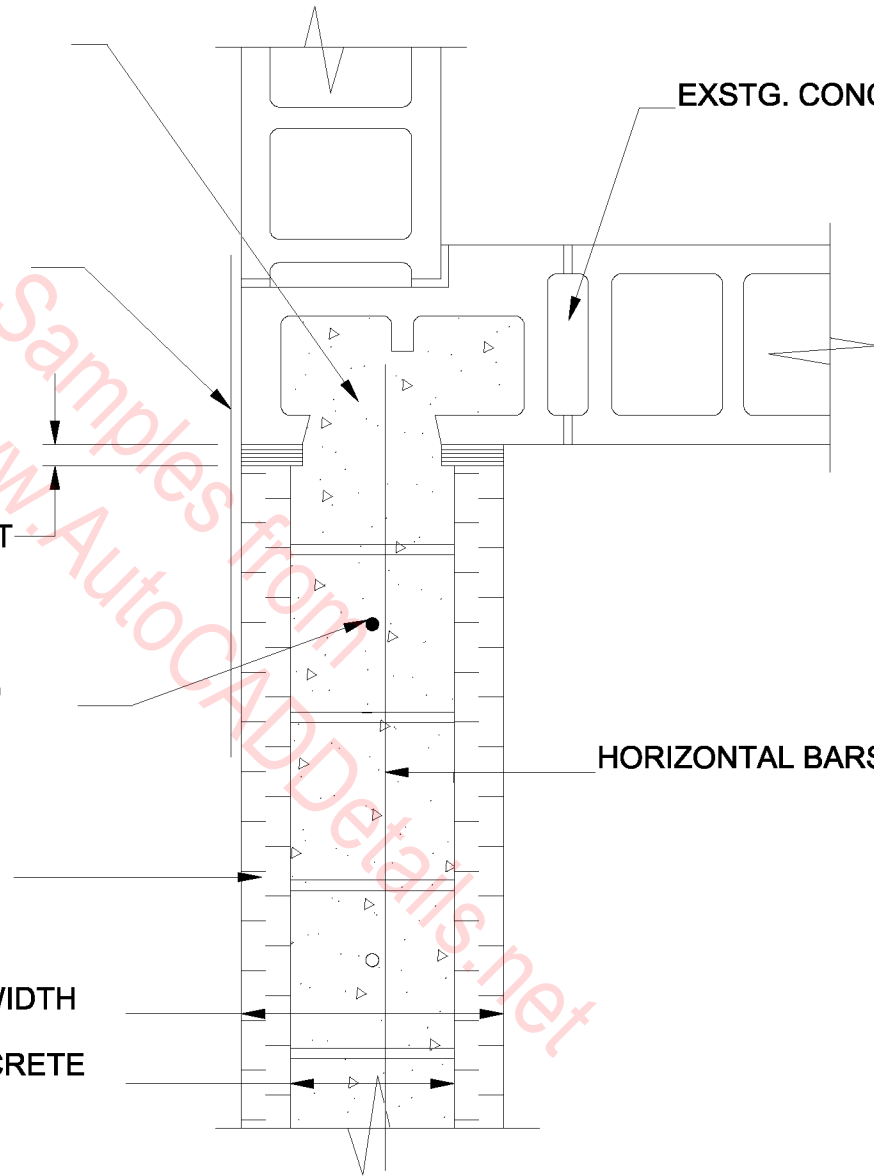

**ATTACHMENT TO EXSTG. CONCRETE BLOCK,
8" FORMS**

PROVIDE DOWELS BETWEEN WALLS
TO MATCH HORIZONTAL BARS
EMBED DOWELS INTO EXSTG.
CONC. W/ GROUT AS SPEC'D

WATERPROOFING MEMBRANE
WHERE REQUIRED

EXPANSION JOINT
IF REQUIRED

VERTICAL BARS AS SPEC'D

8" FORMS

12 1/2" FORM WIDTH

7 7/8" CONCRETE

EXSTG. CONC. WALL

HORIZONTAL BARS AS SPEC'D

ATTACHMENT TO EXSTG. CONCRETE, 8" FORMS

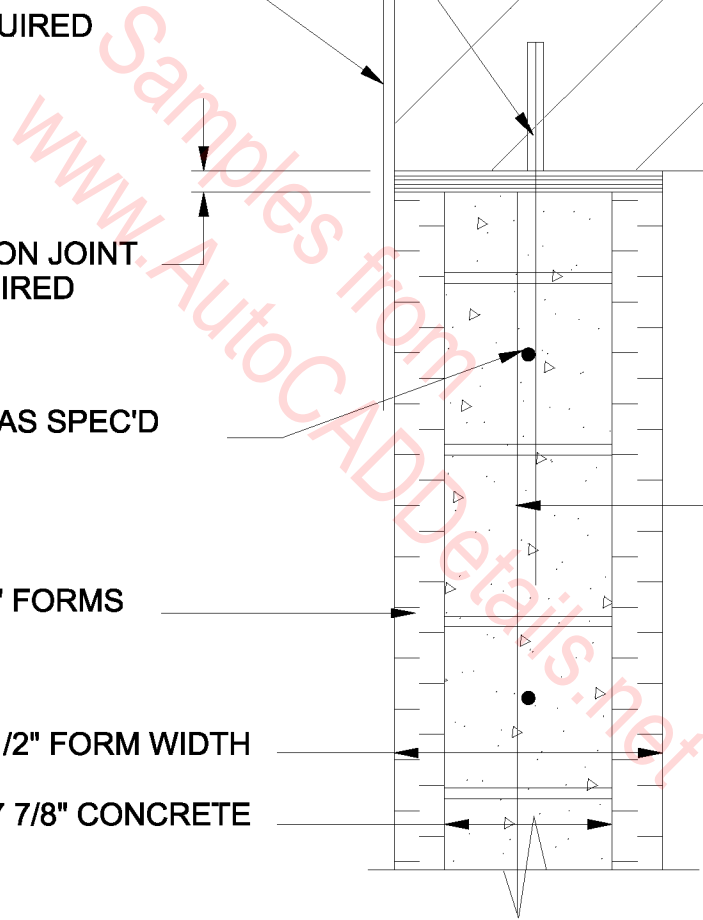

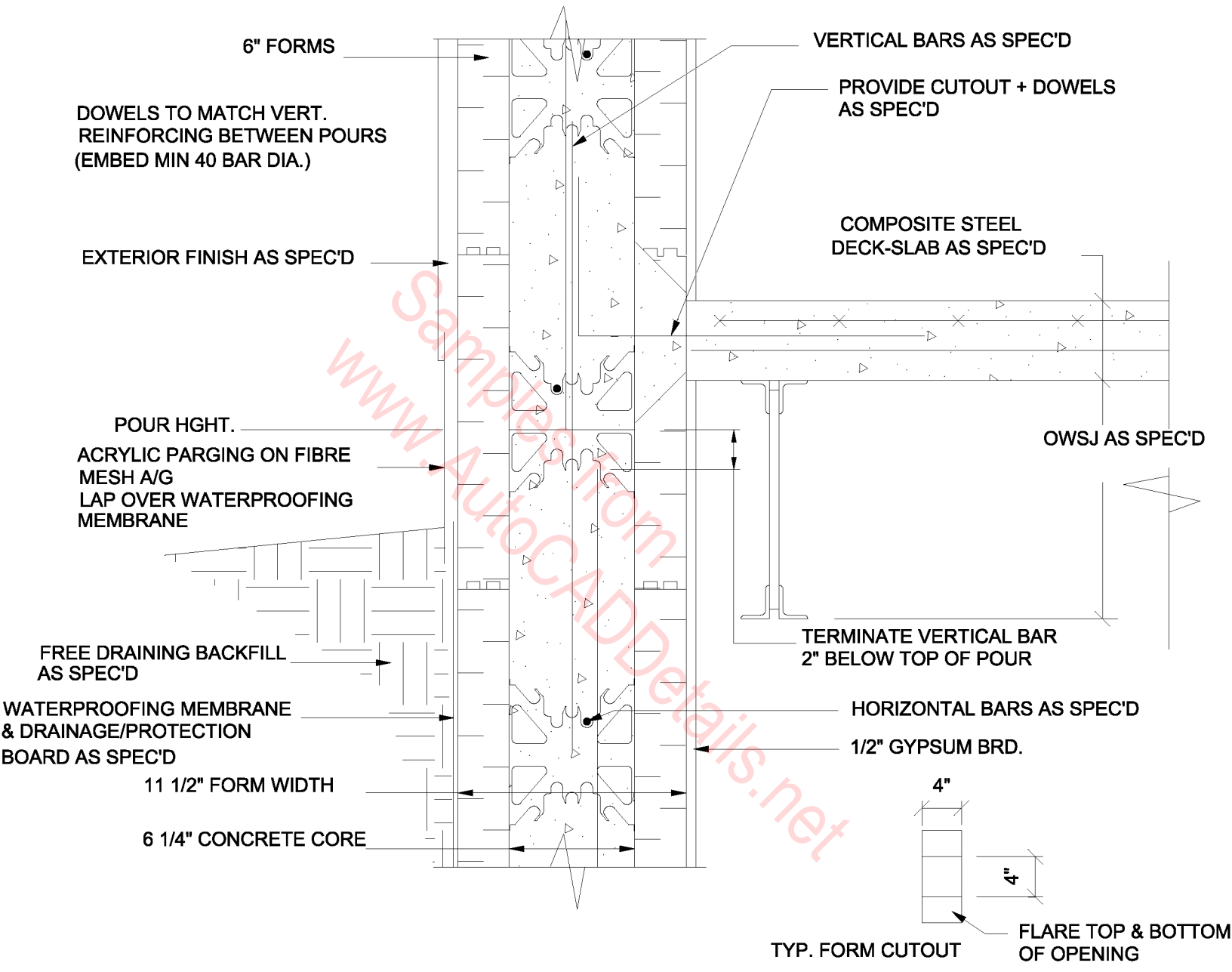

**COMPOSITE STEEL DECK-SLAB W/
STEEL JOISTS, EXT. SIDE WALL,
METHOD 1 CONNECTION**

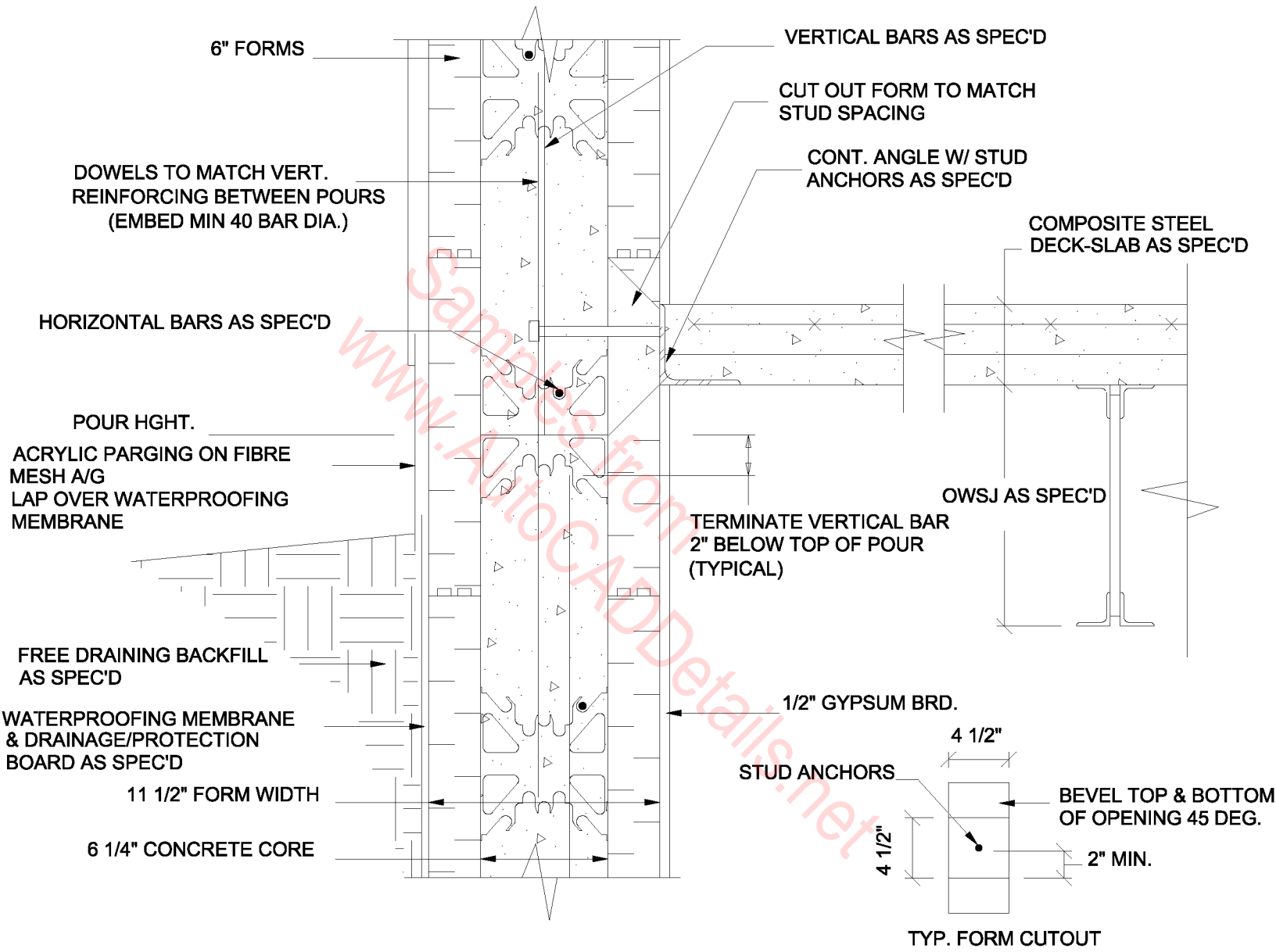

**COMPOSITE STEEL DECK-SLAB W/
STEEL JOISTS, EXT. SIDE WALL,
METHOD 2 CONNECTION**

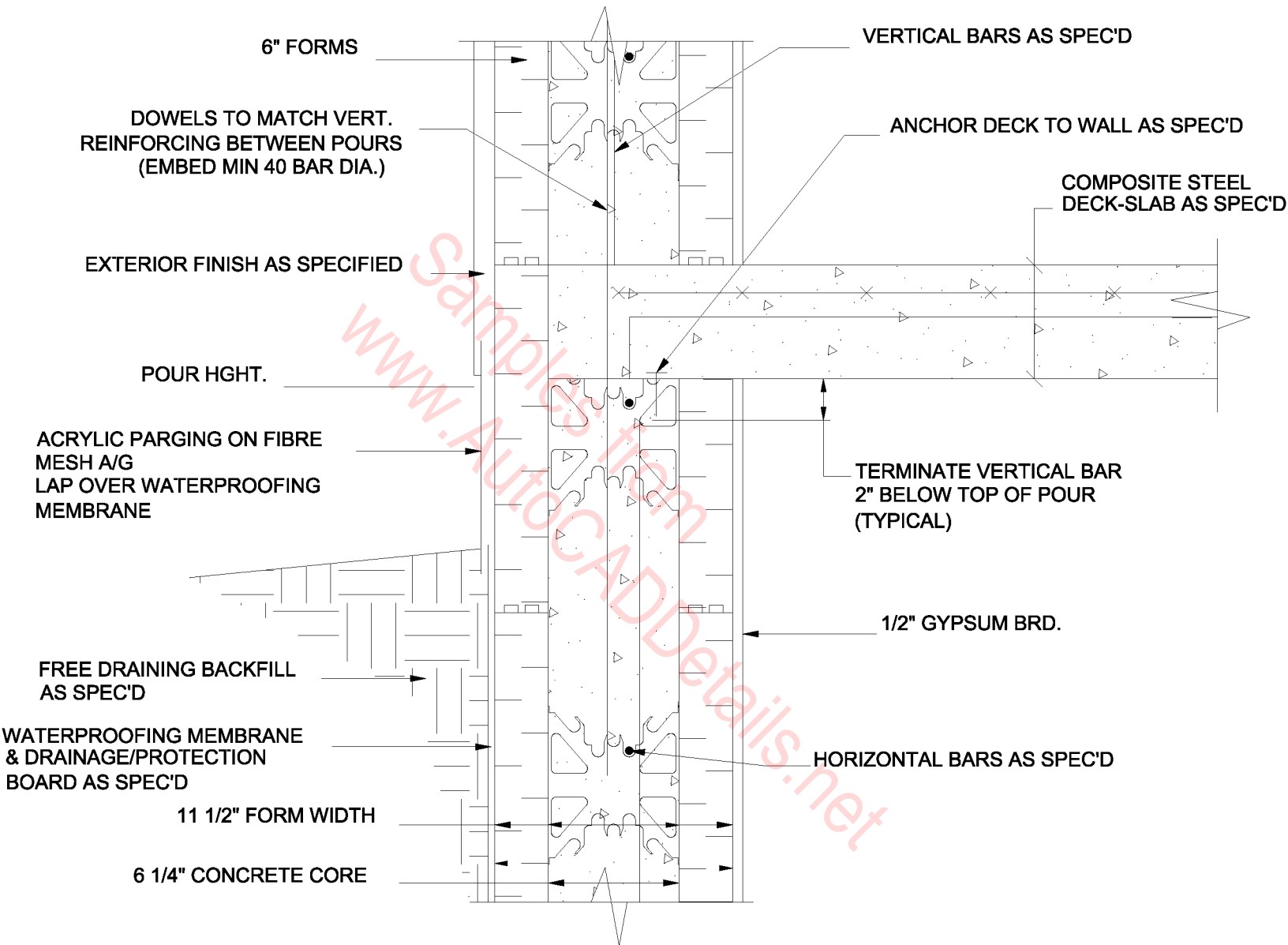

**COMPOSITE STEEL DECK-SLAB
6" FORMS, EXT. BEARING WALL**

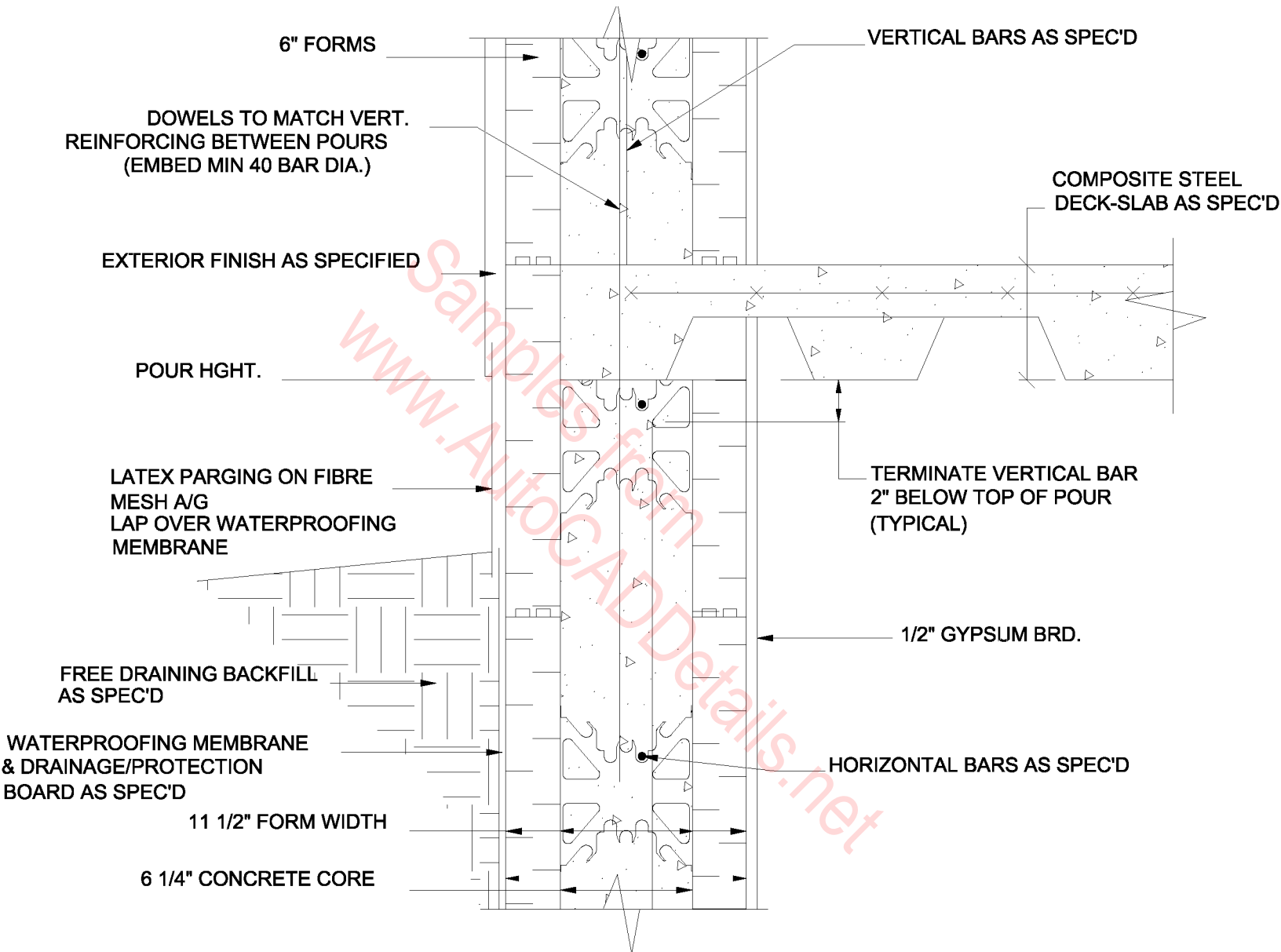

**COMPOSITE STEEL DECK-SLAB
6" FORMS, EXTERIOR SIDE WALL**

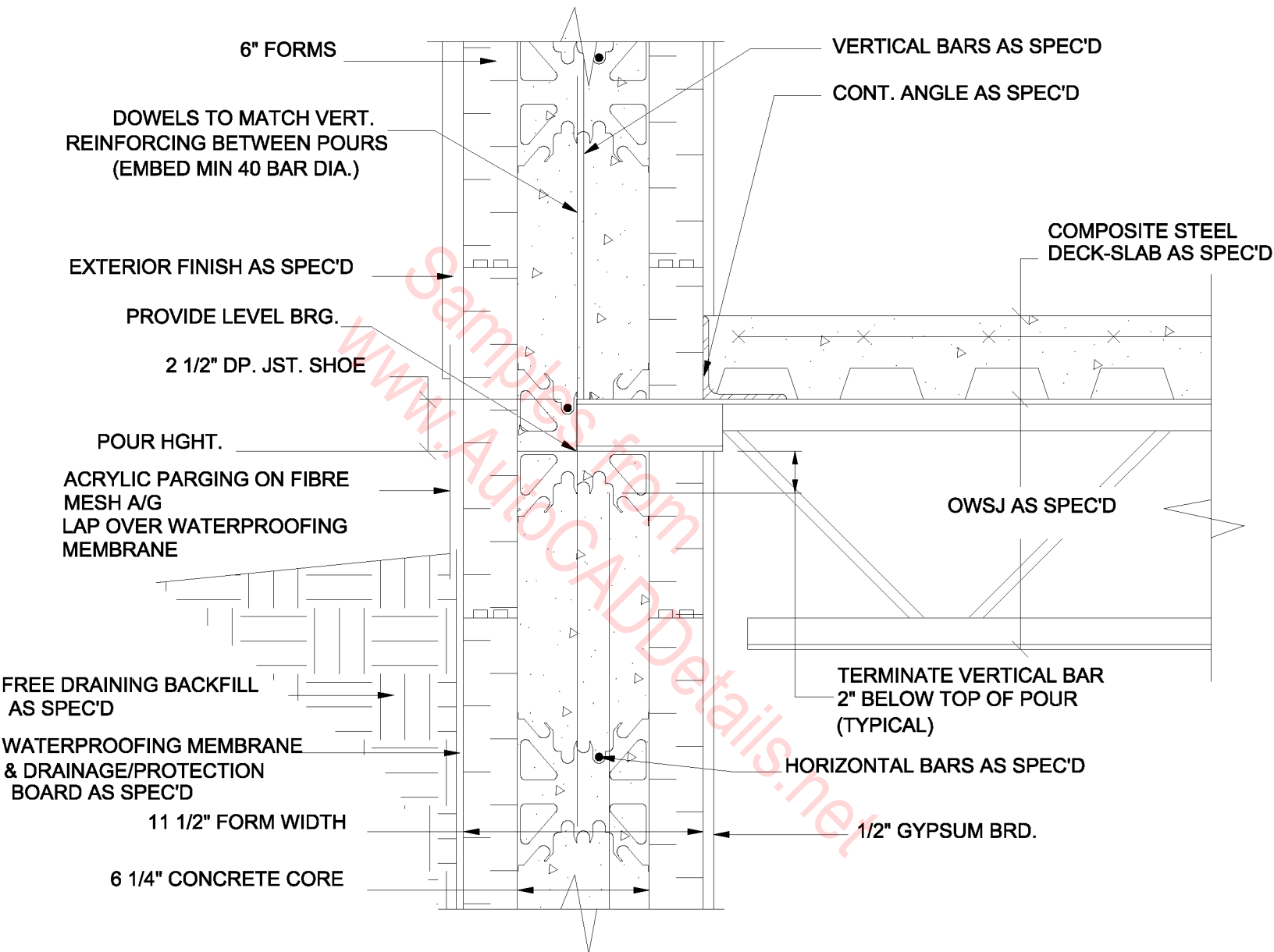

**COMPOSITE STEEL DECK-SLAB
W/ STEEL JOISTS, 6" FORMS,
EXTERIOR BEARING WALL**

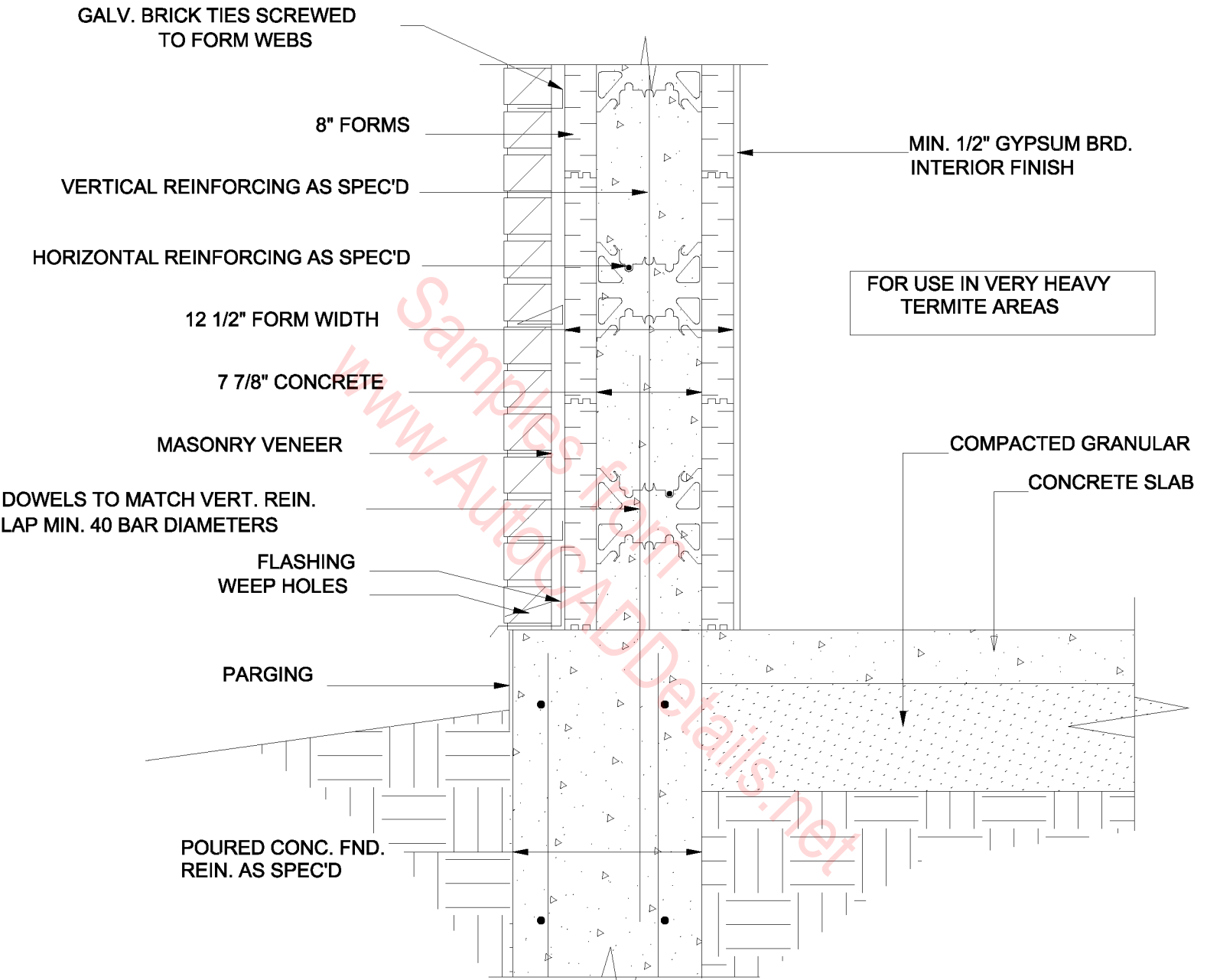

**CONCRETE STEM WALL,
 8" FORMS ABOVE GRADE,
 MASONRY VENEER EXTERIOR**

NOTE
 IT IS THE RESPONSIBILITY OF THE DESIGNER TO PROVIDE THE INFORMATION REQUIRED TO SUIT LOCAL BUILDING CODES AND REGULATIONS.

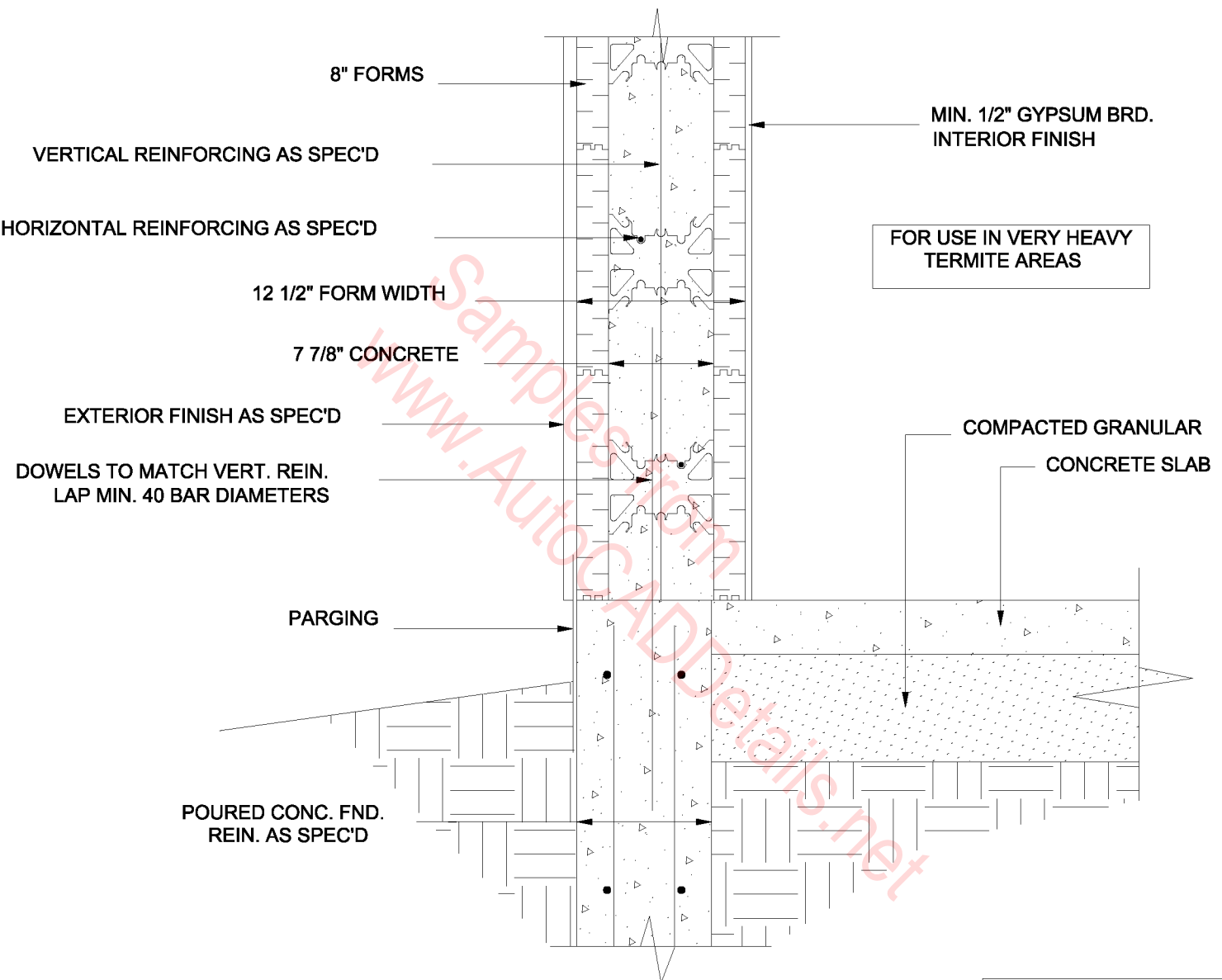

**CONCRETE STEM WALL,
8" FORMS ABOVE GRADE,
DIRECT APPLIED EXTERIOR FINISH**

NOTE
IT IS THE RESPONSIBILITY OF THE DESIGNER TO PROVIDE THE INFORMATION REQUIRED TO SUIT LOCAL BUILDING CODES AND REGULATIONS.

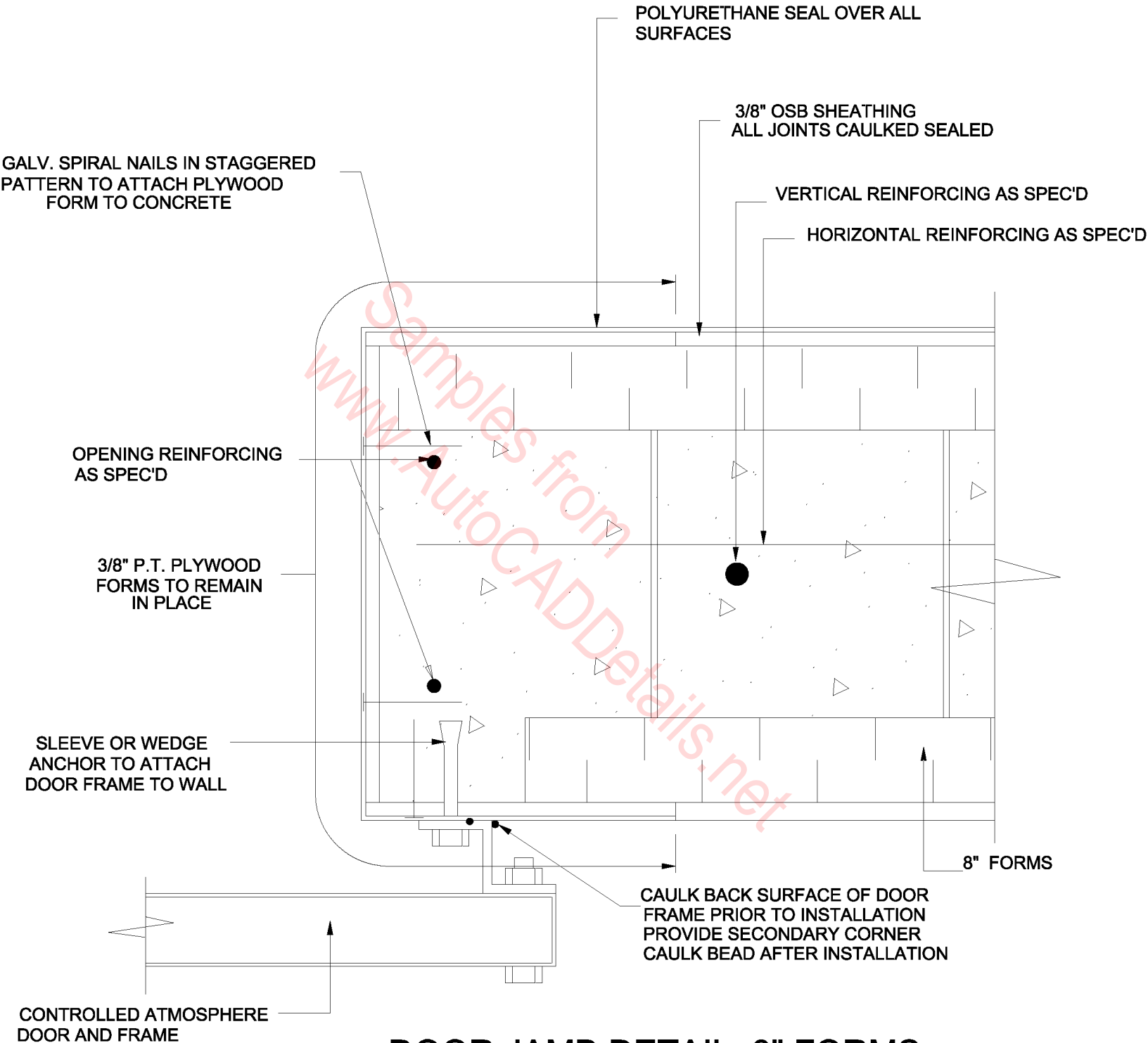

**DOOR JAMB DETAIL, 8" FORMS,
CONTROLLED ATMOSPHERE**

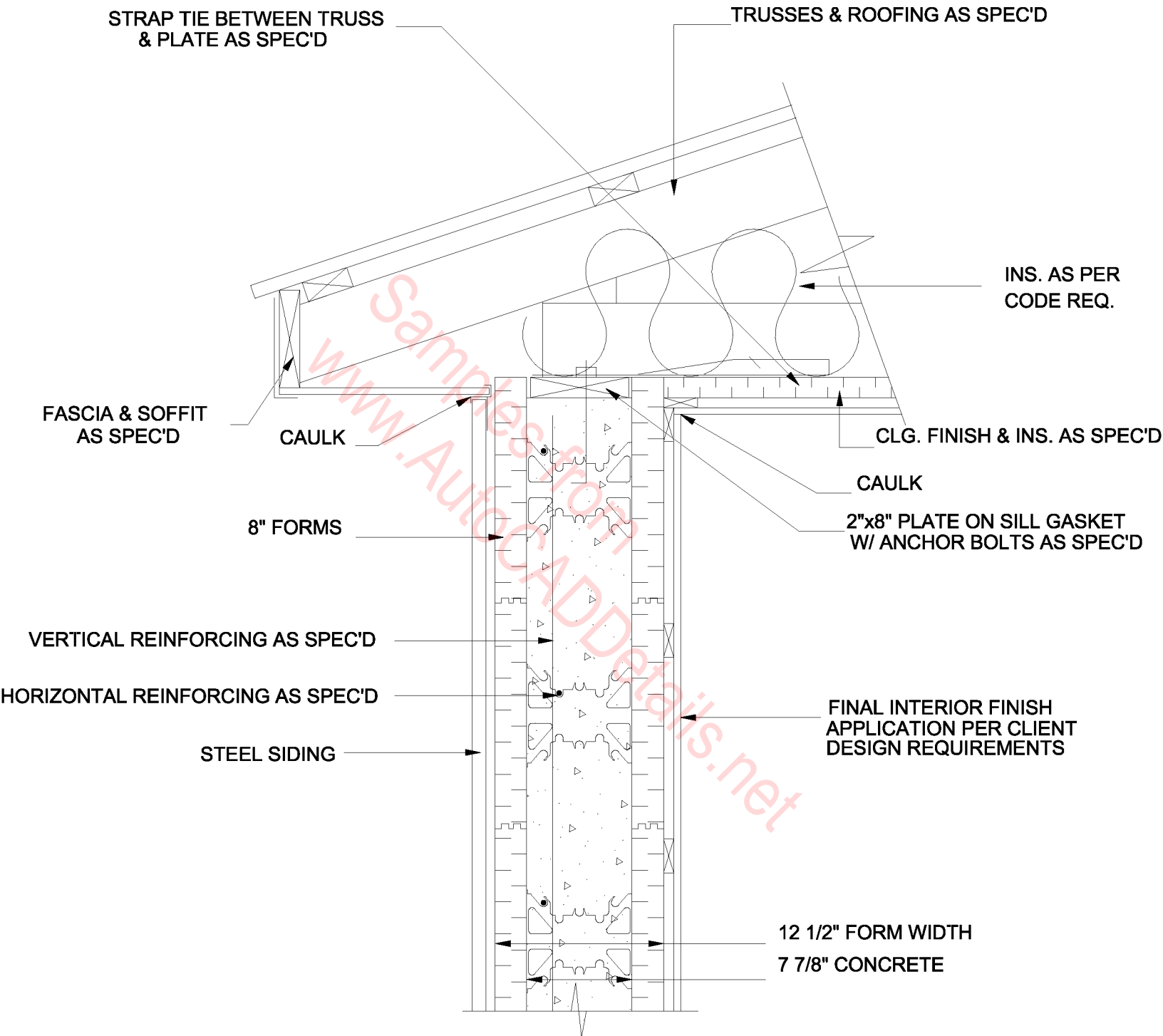

EAVE DETAIL, 8" FORMS,

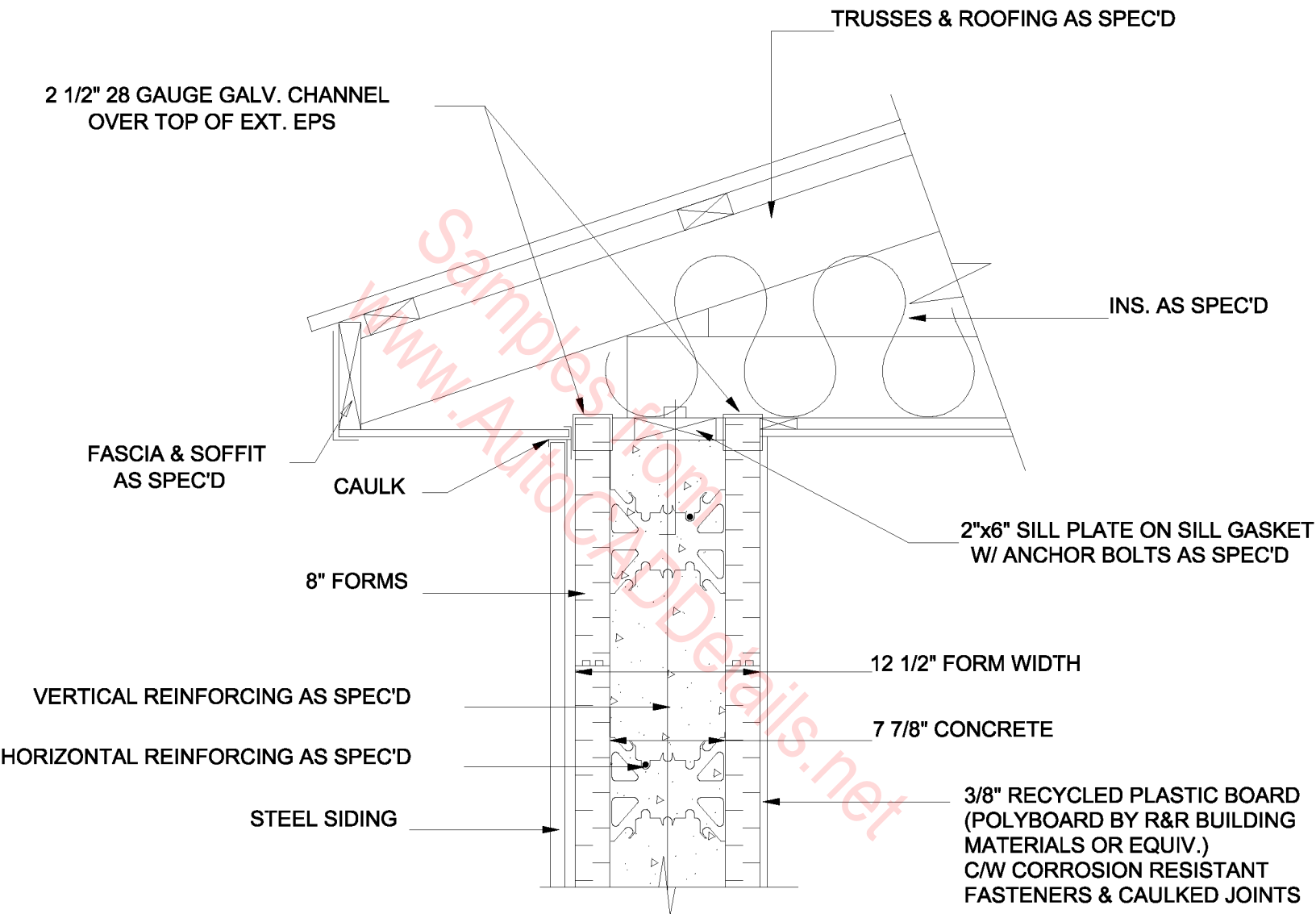

**EAVE DETAIL, 8" FORMS,
 TYPICAL BARN**

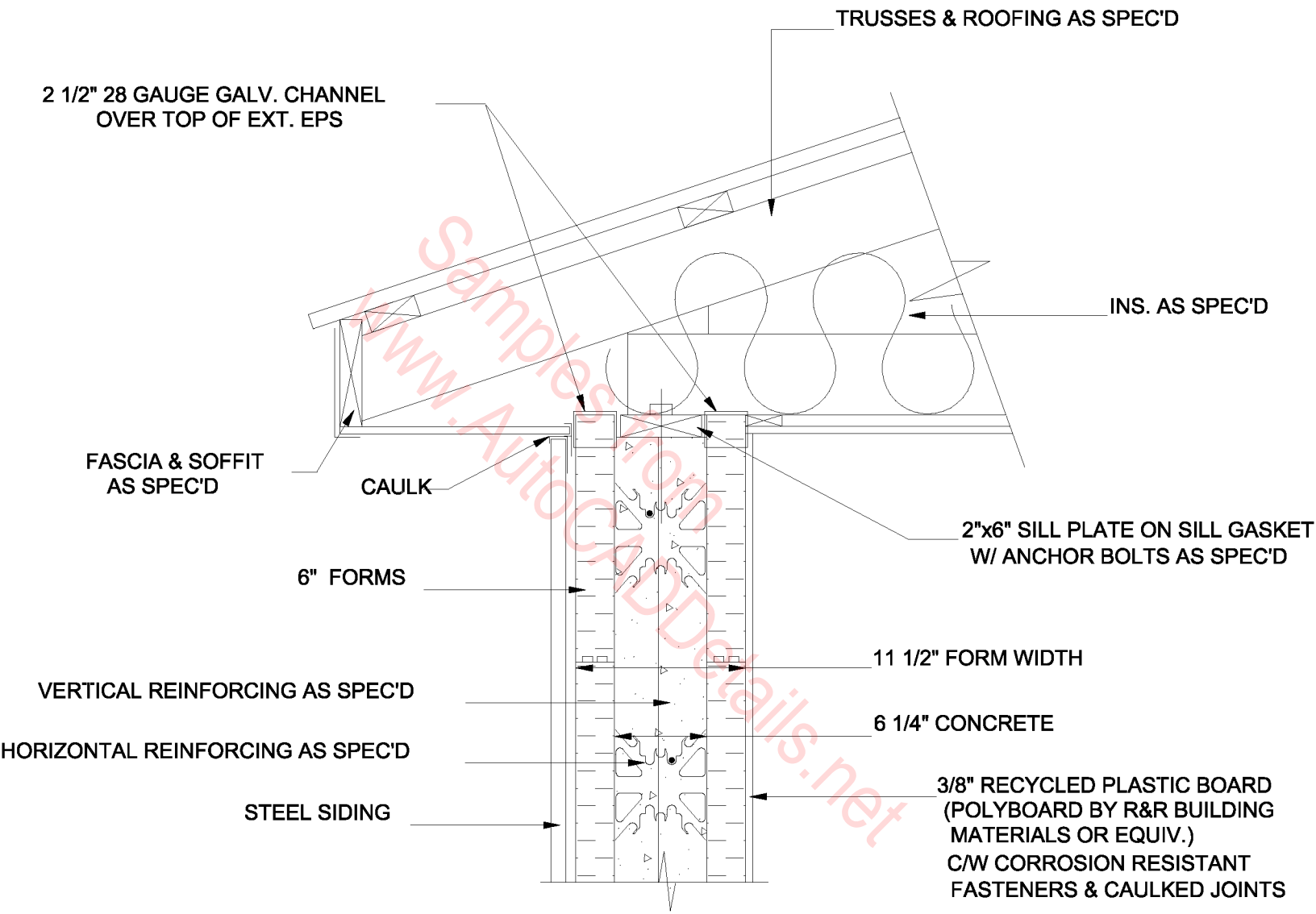

**EAVE DETAIL, 6" FORMS,
HOG BARN**

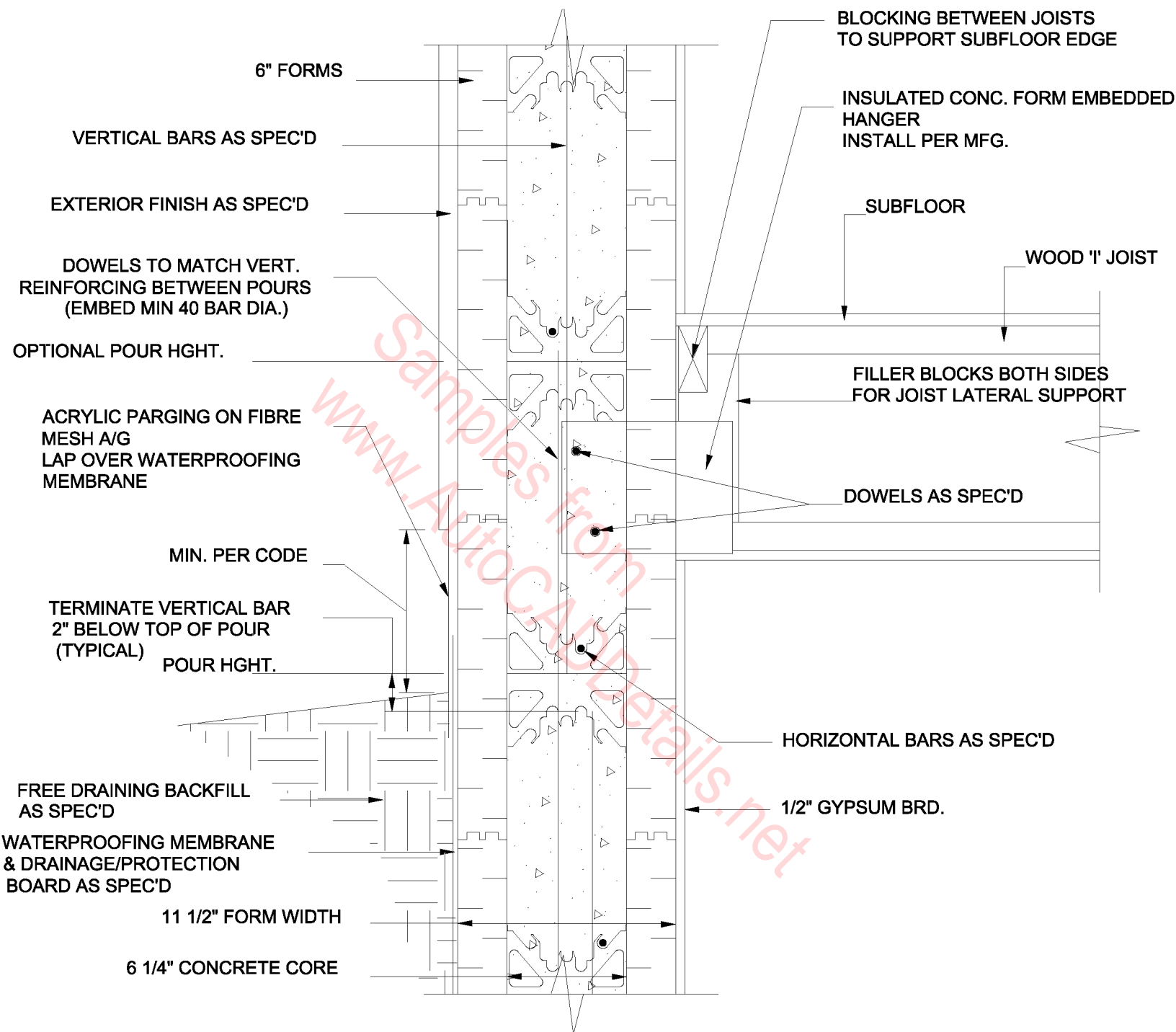

**EMBEDDED HANGER CONNECTION,
6" FORMS, WOOD 'I' JOISTS,
PERPENDICULAR TO WALL**

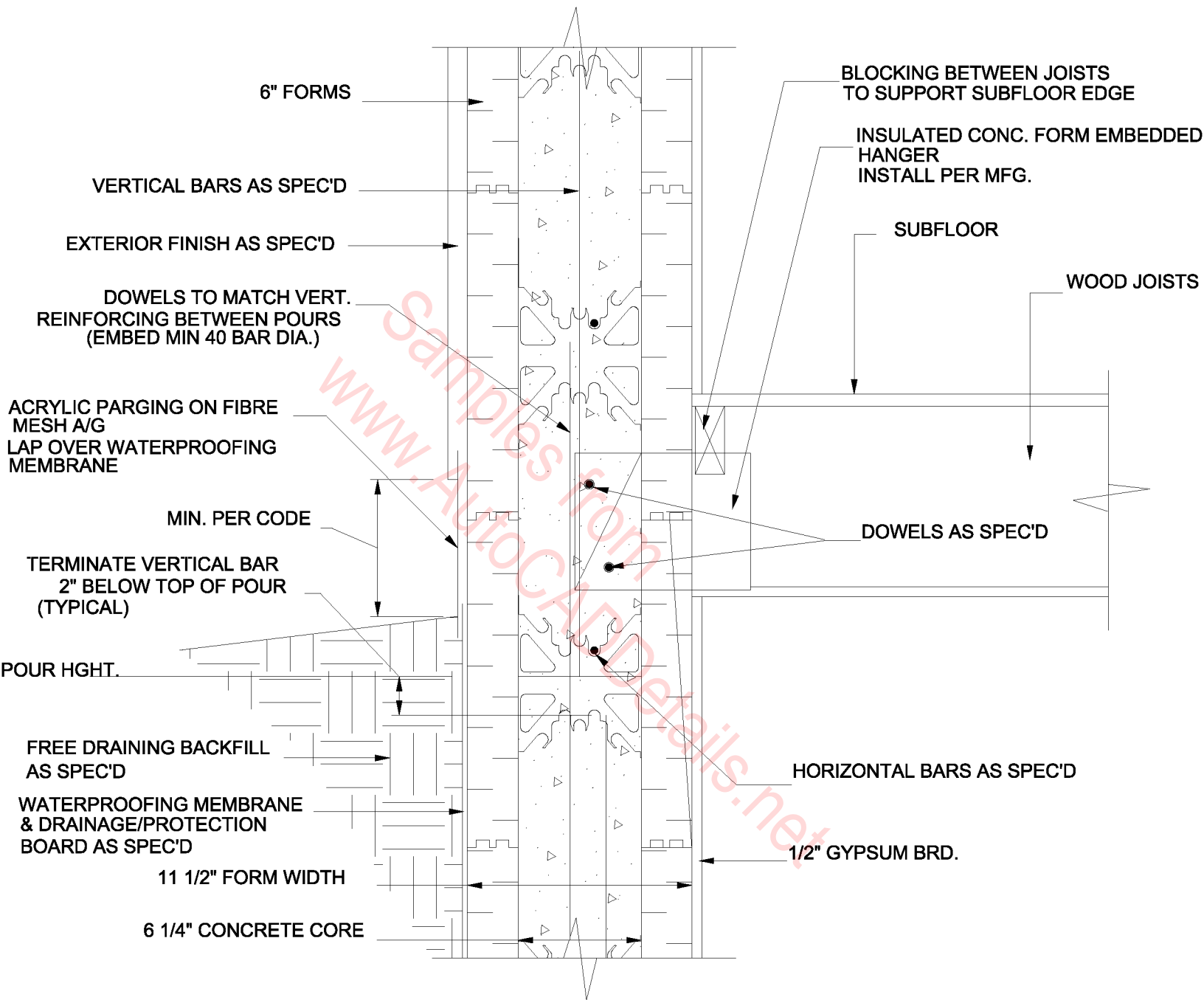

**EMBEDDED HANGER CONNECTION,
6" FORMS, LUMBER JOISTS,
PERPENDICULAR TO WALL**

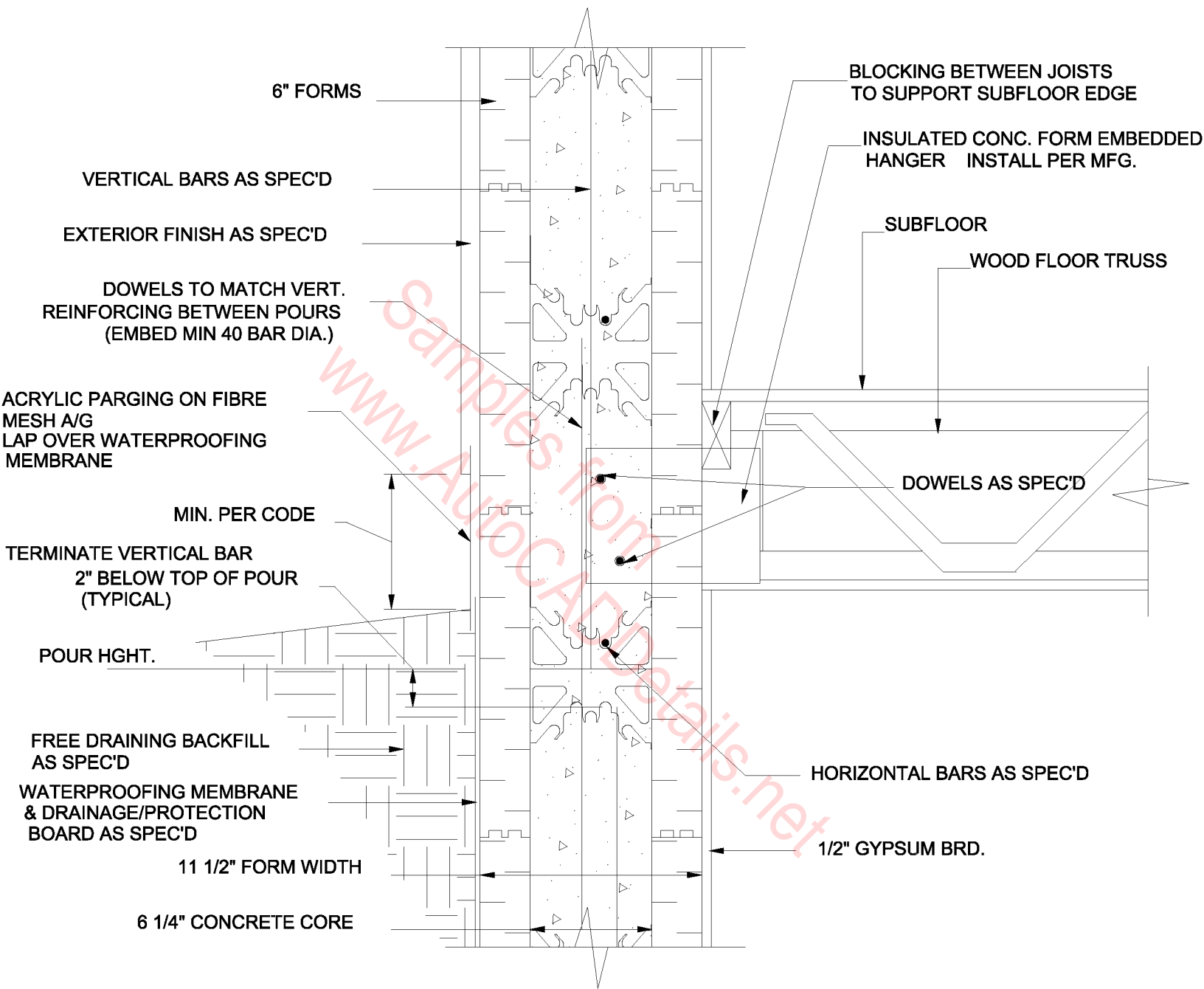

**EMBEDDED HANGER CONNECTION,
6" FORMS, WOOD FLOOR TRUSS,
PERPENDICULAR TO WALL**

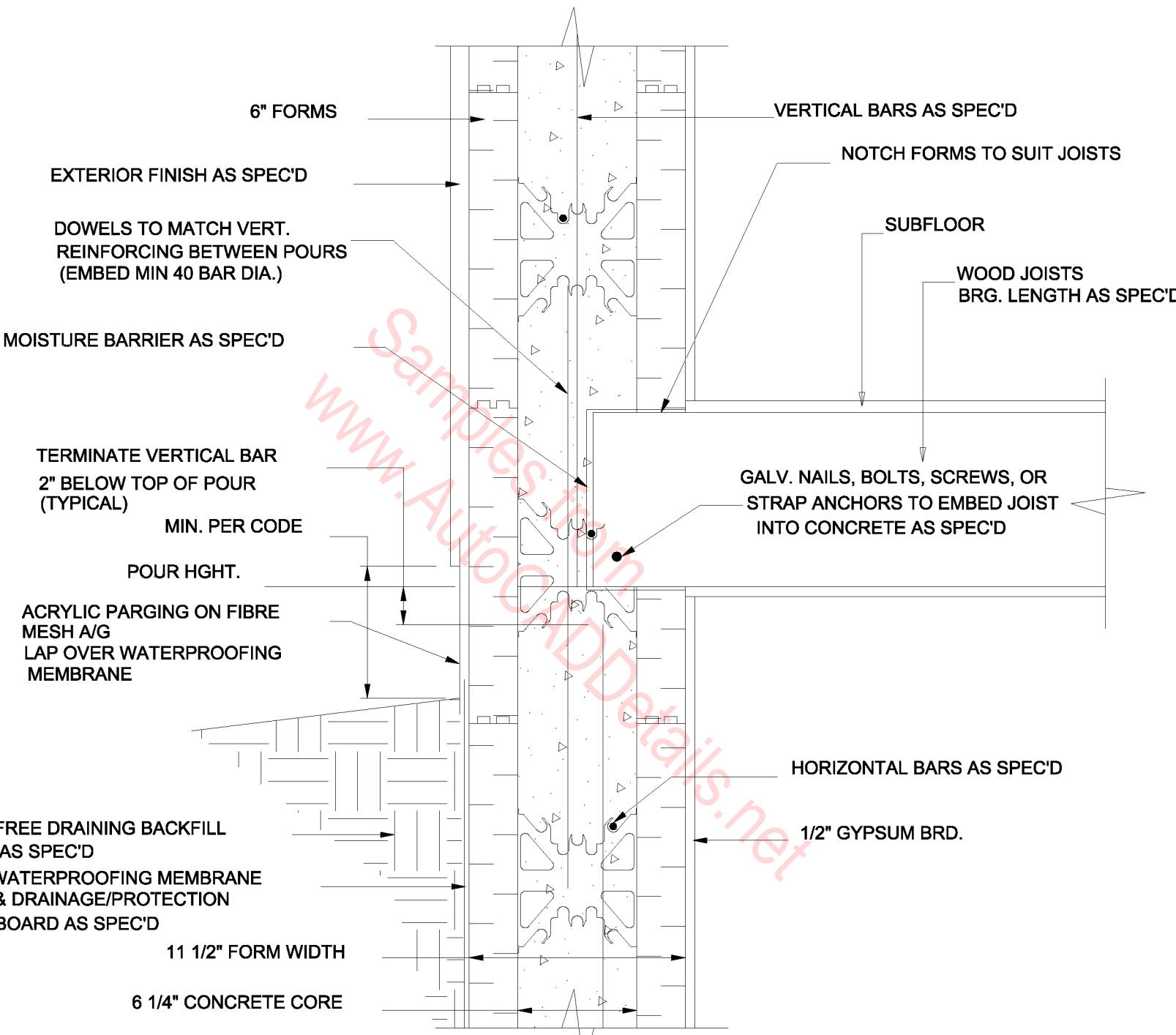

**EMBEDDED JOIST CONNECTION,
6" FORMS, LUMBER JOISTS,
PERPENDICULAR TO WALL**

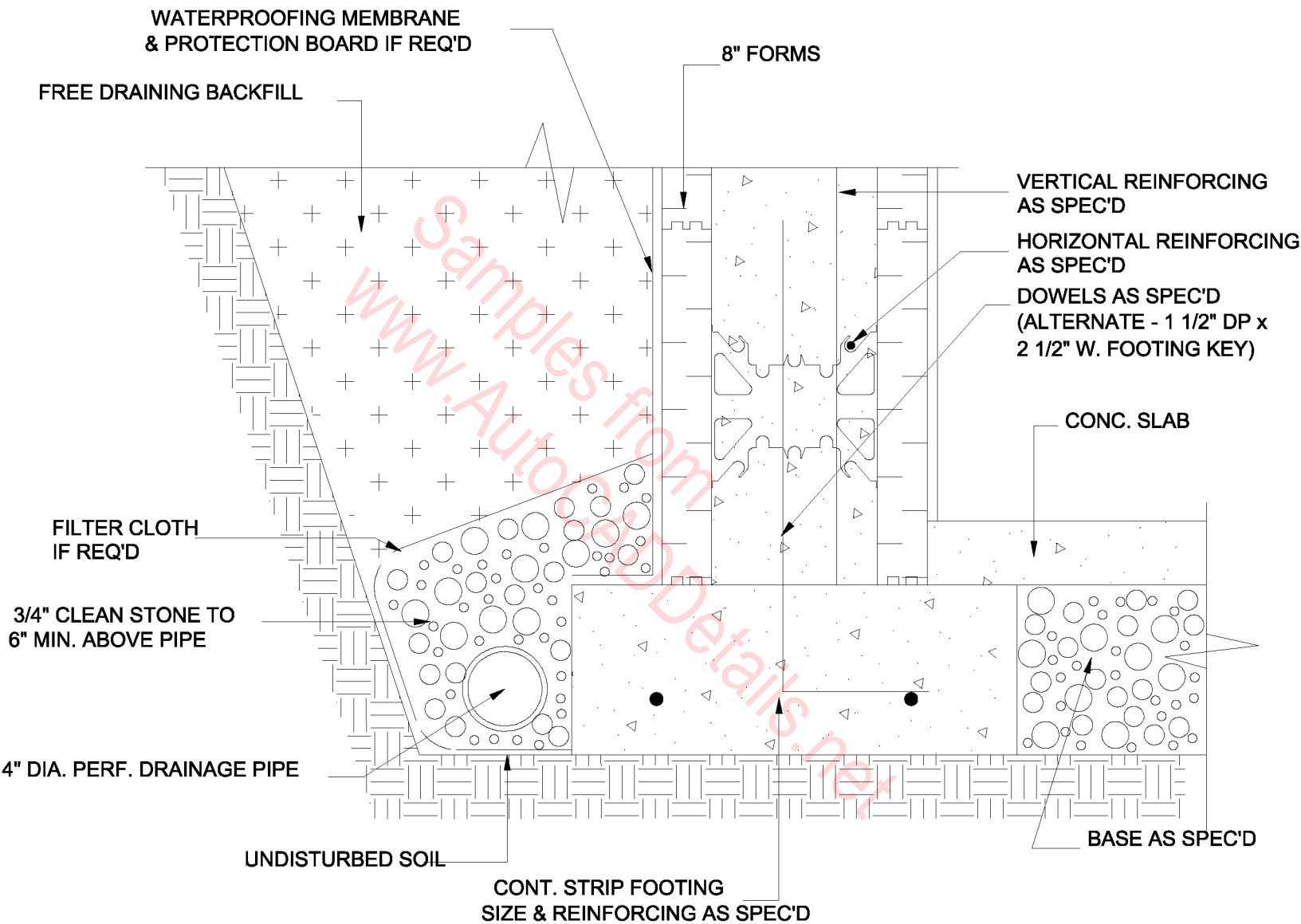

FOOTING DETAIL, 8" FORMS

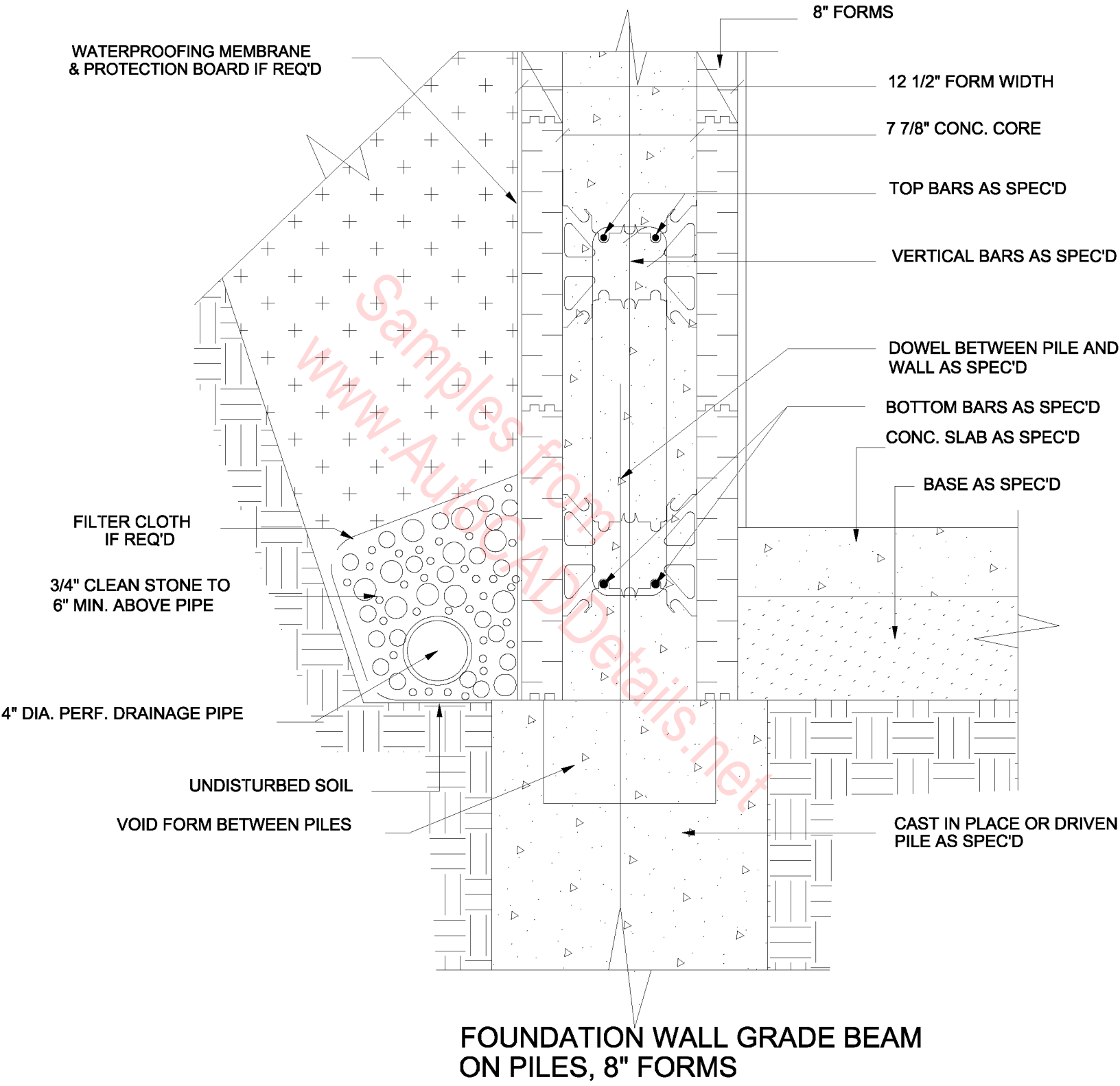

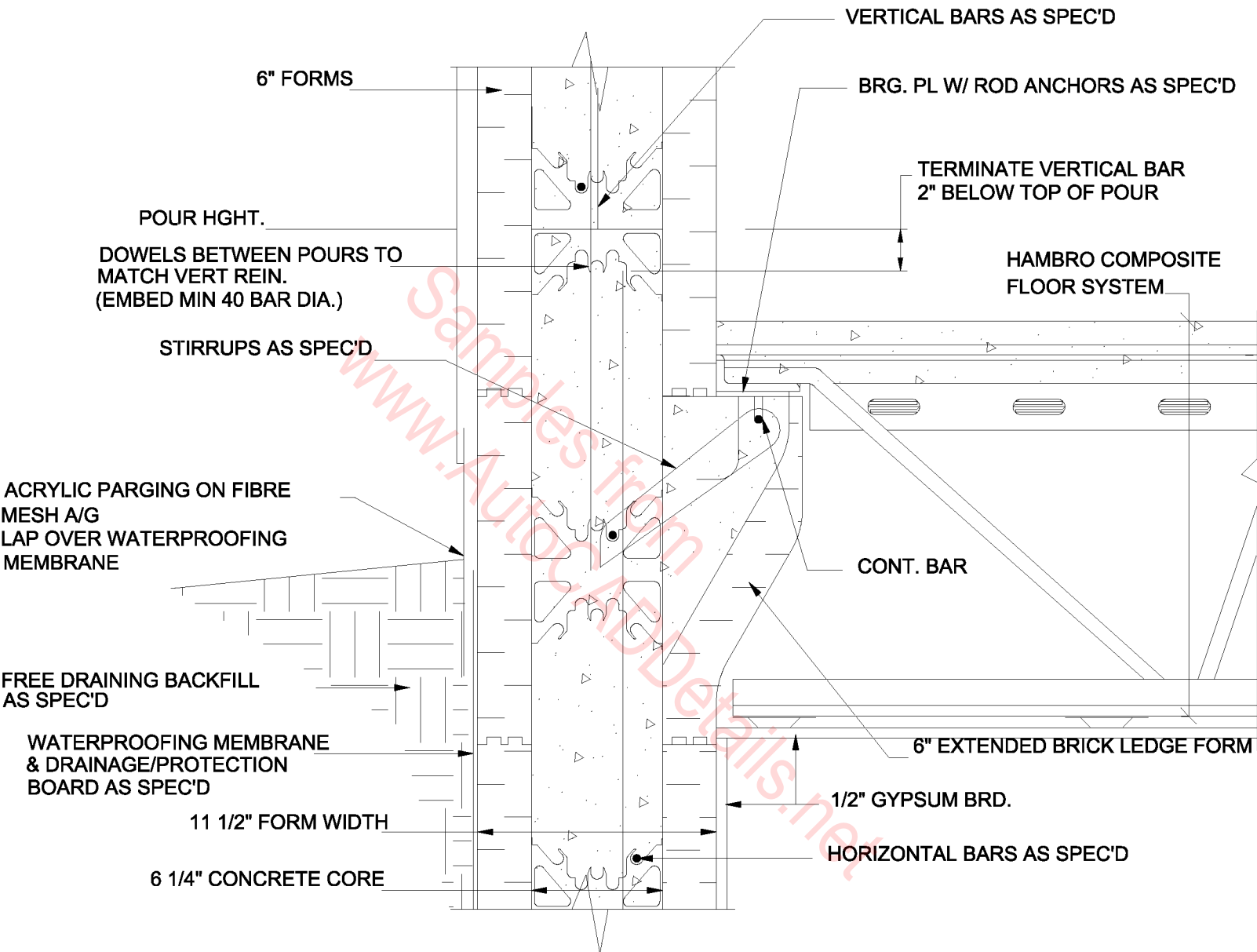

**HAMBRO COMPOSITE FLOOR SYSTEM,
6" FORMS, EXT. BEARING WALL,
METHOD 2 CONNECTION**

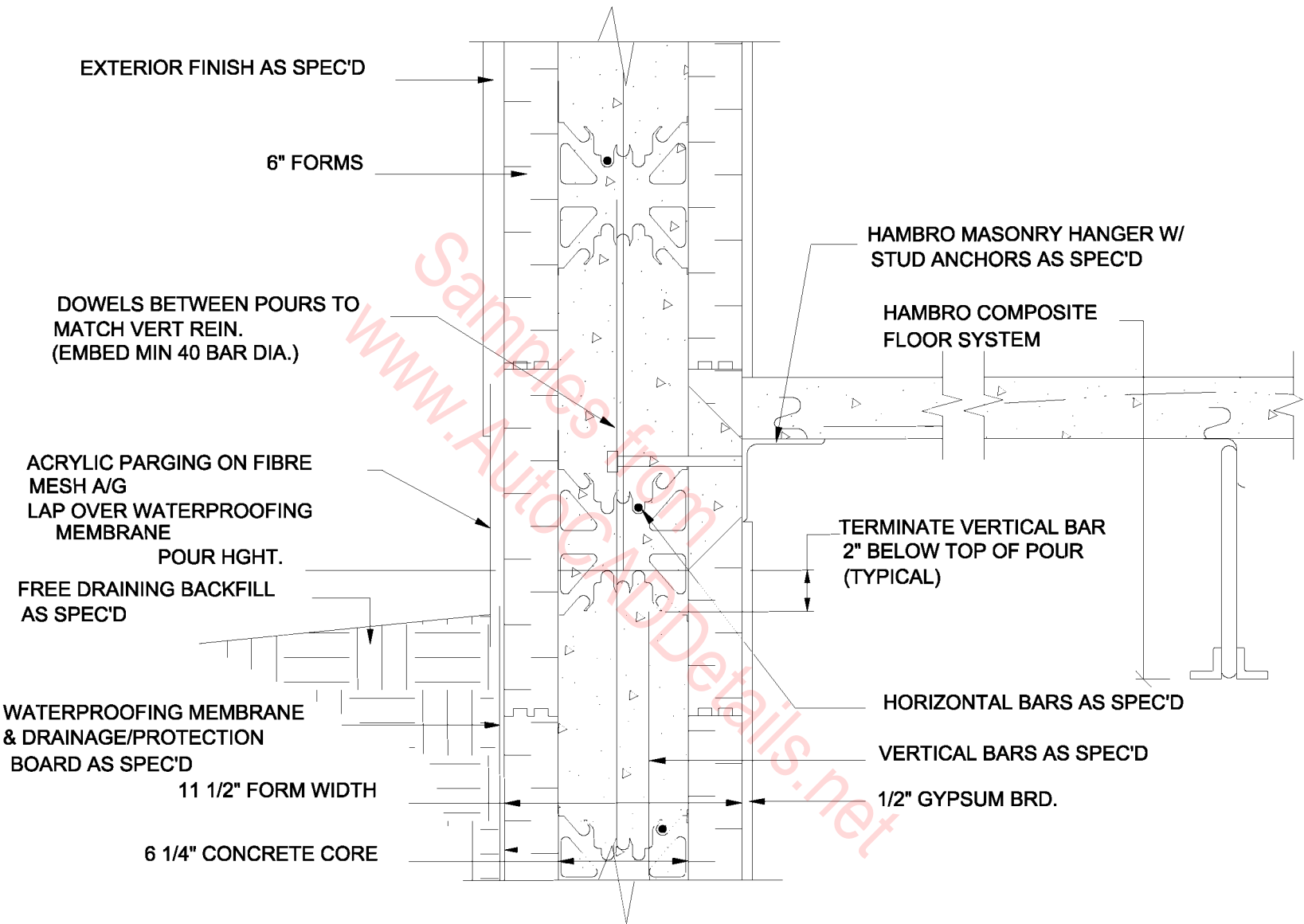

**HAMBRO COMPOSITE FLOOR SYSTEM,
6" FORMS, EXTERIOR SIDE WALL,
METHOD 1A CONNECTION**

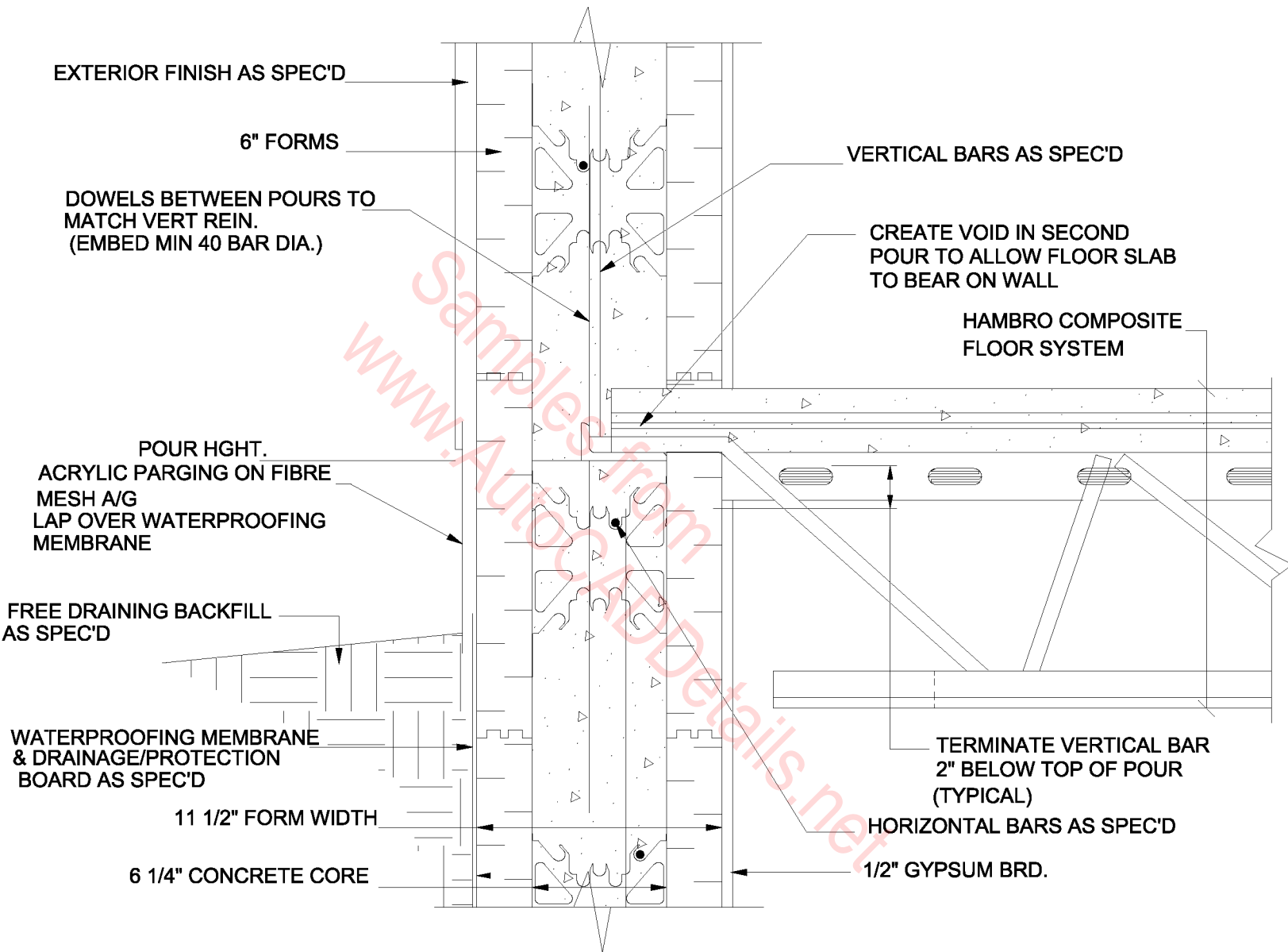

**HAMBRO COMPOSITE FLOOR SYSTEM
6" FORMS, EXT. BEARING WALL,
METHOD 1 CONNECTION**

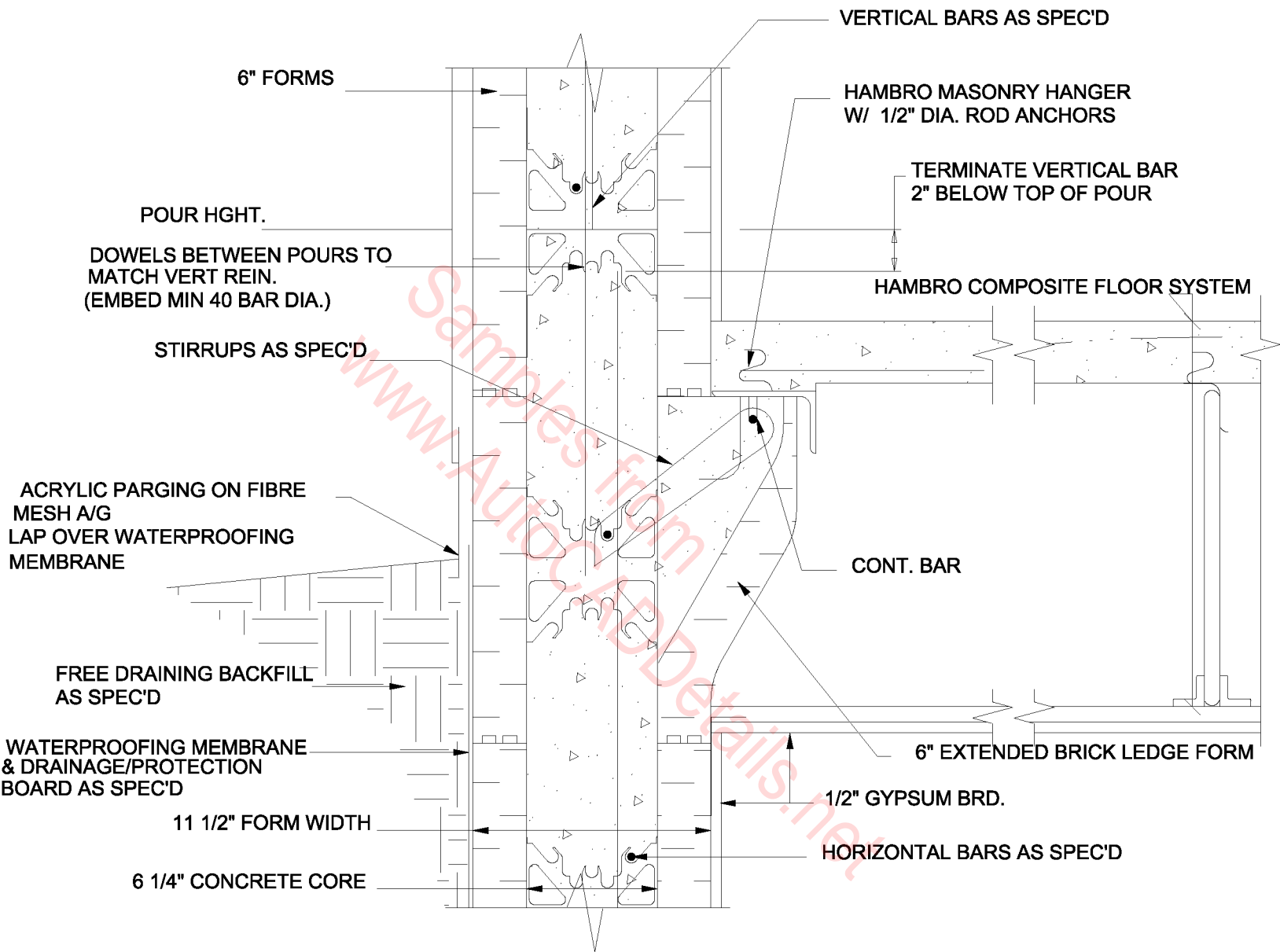

**HAMBRO COMPOSITE FLOOR SYSTEM,
6" FORMS, EXTERIOR SIDE WALL,
METHOD 2 CONNECTION**

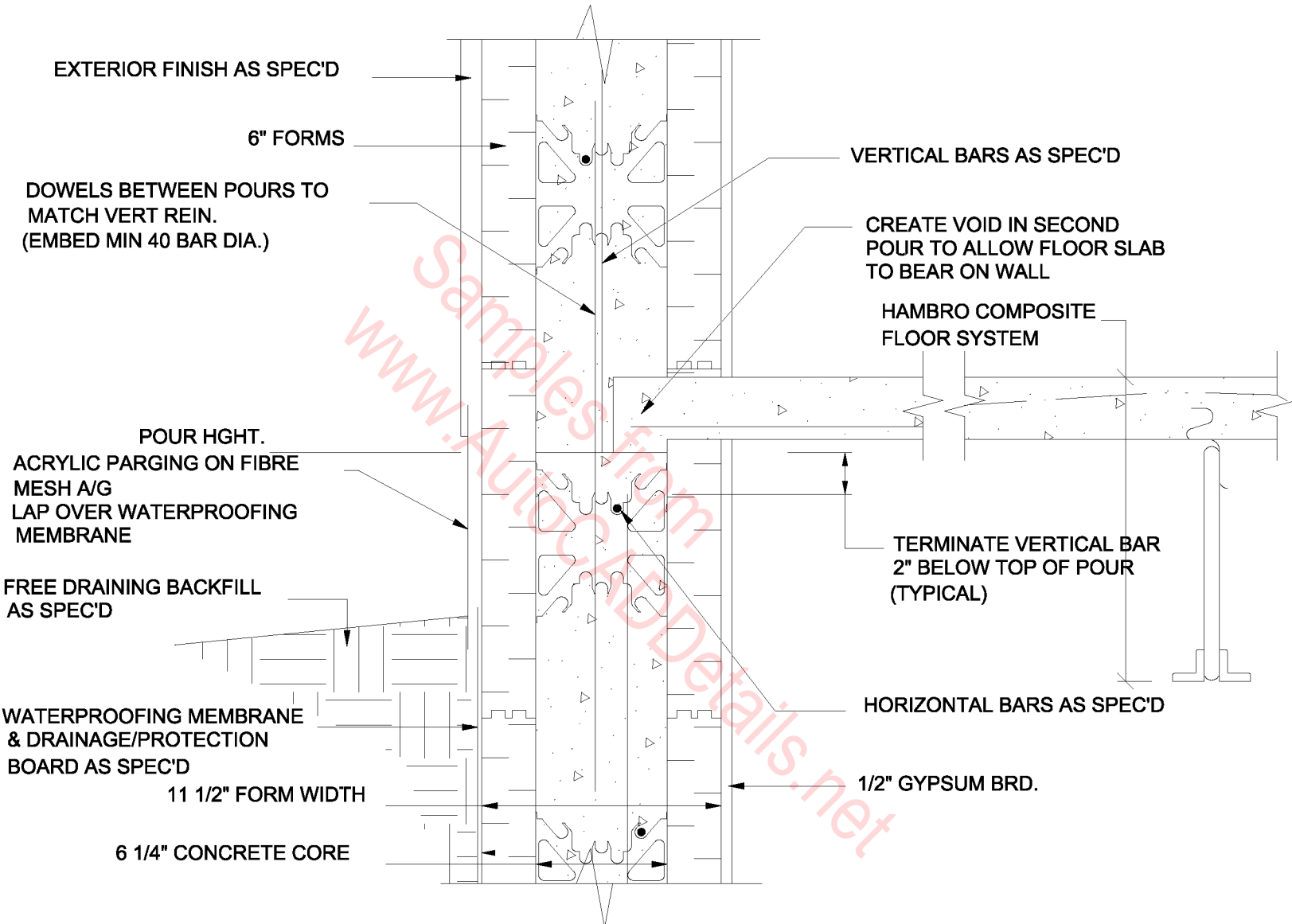

**HAMBRO COMPOSITE FLOOR SYSTEM,
6" FORMS, EXTERIOR SIDE WALL,
METHOD 1 CONNECTION**

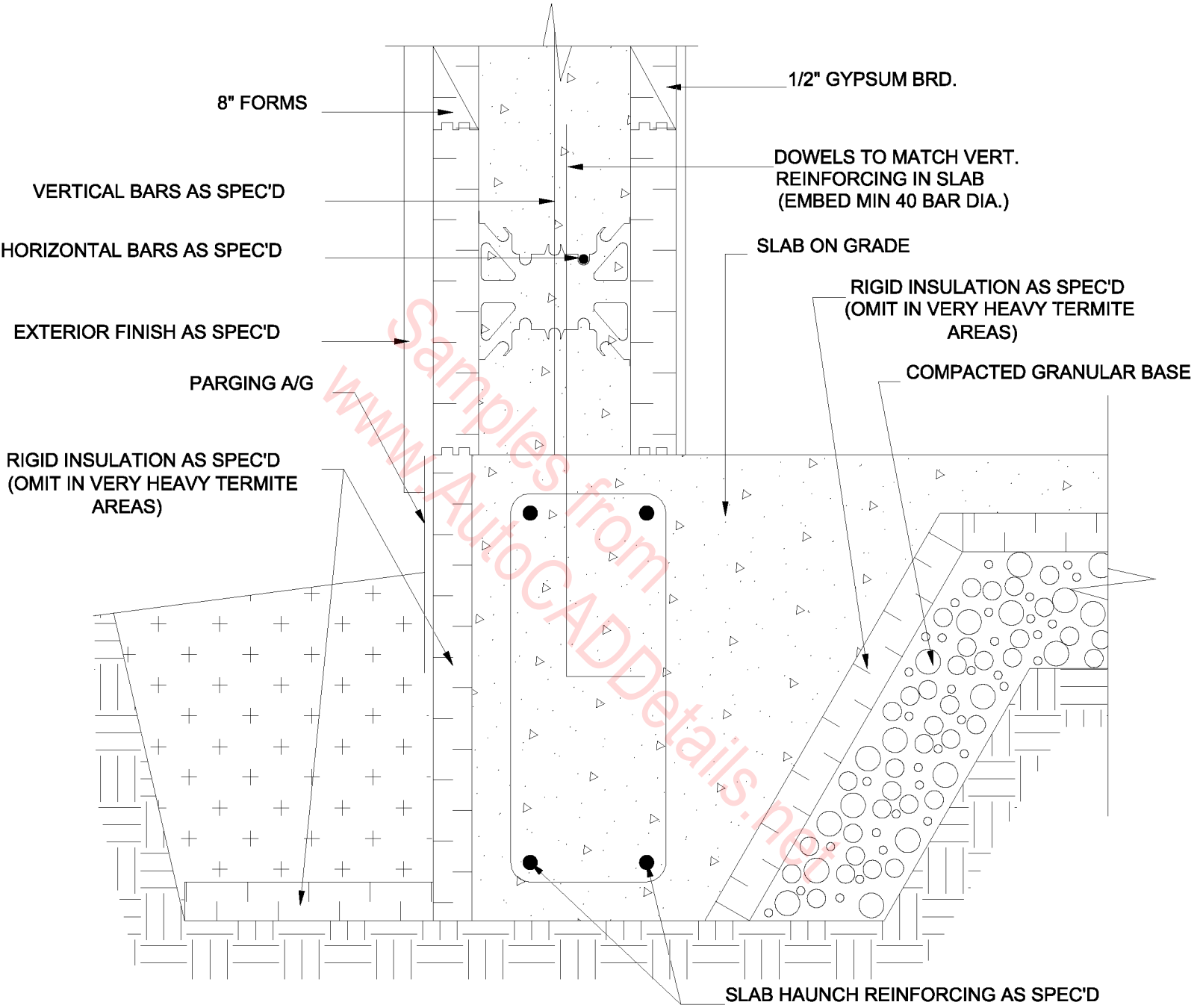

HAUNCHED SLAB ON GRADE, 8" FORMS ABOVE GRADE

NOTE
IT IS THE RESPONSIBILITY OF THE DESIGNER TO PROVIDE THE INFORMATION REQUIRED TO SUIT LOCAL BUILDING CODES AND REGULATIONS.

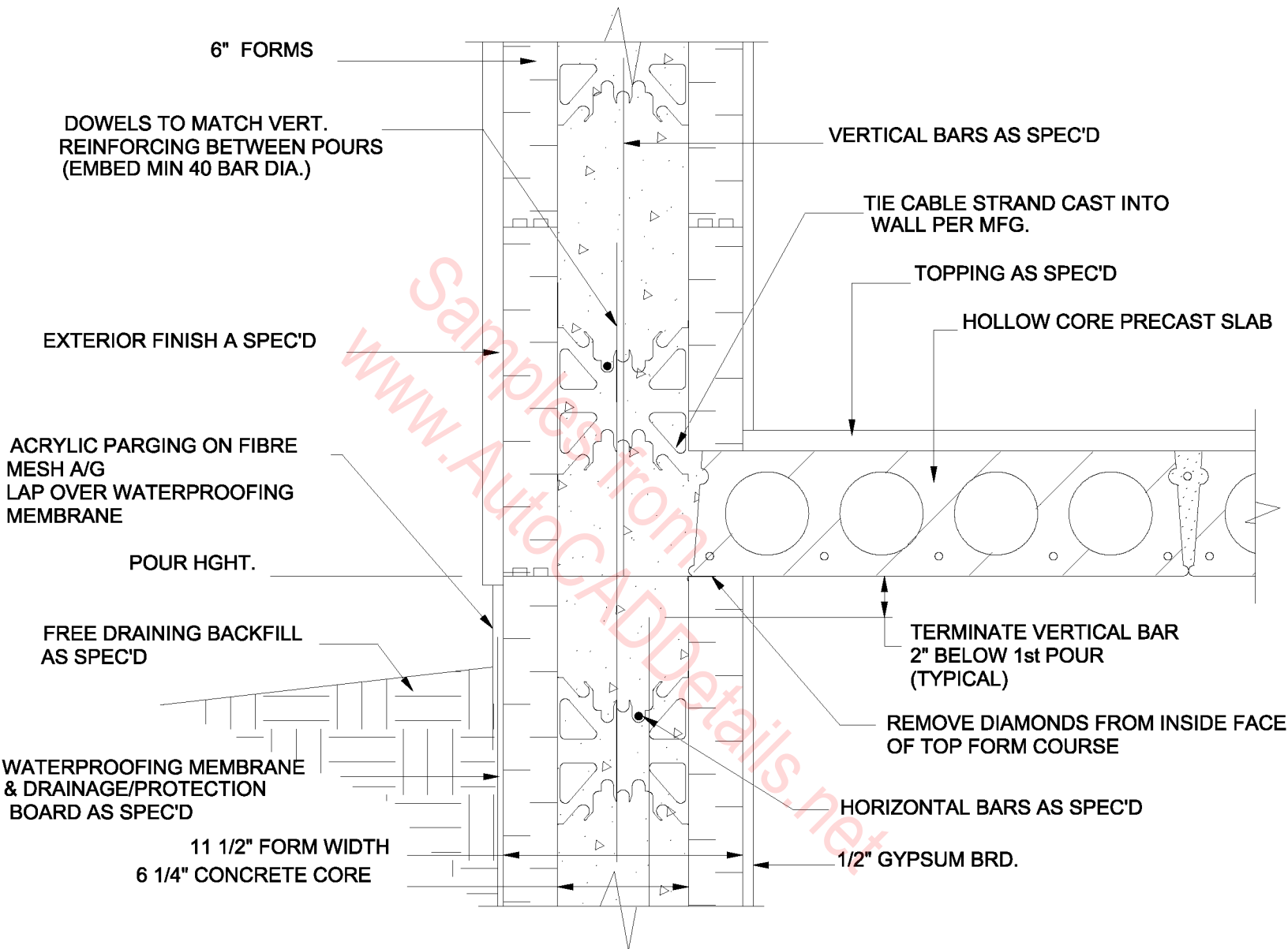

**HOLLOW CORE PRECAST
FLOOR SLAB, 6" FORMS,
EXTERIOR SIDE WALL,**

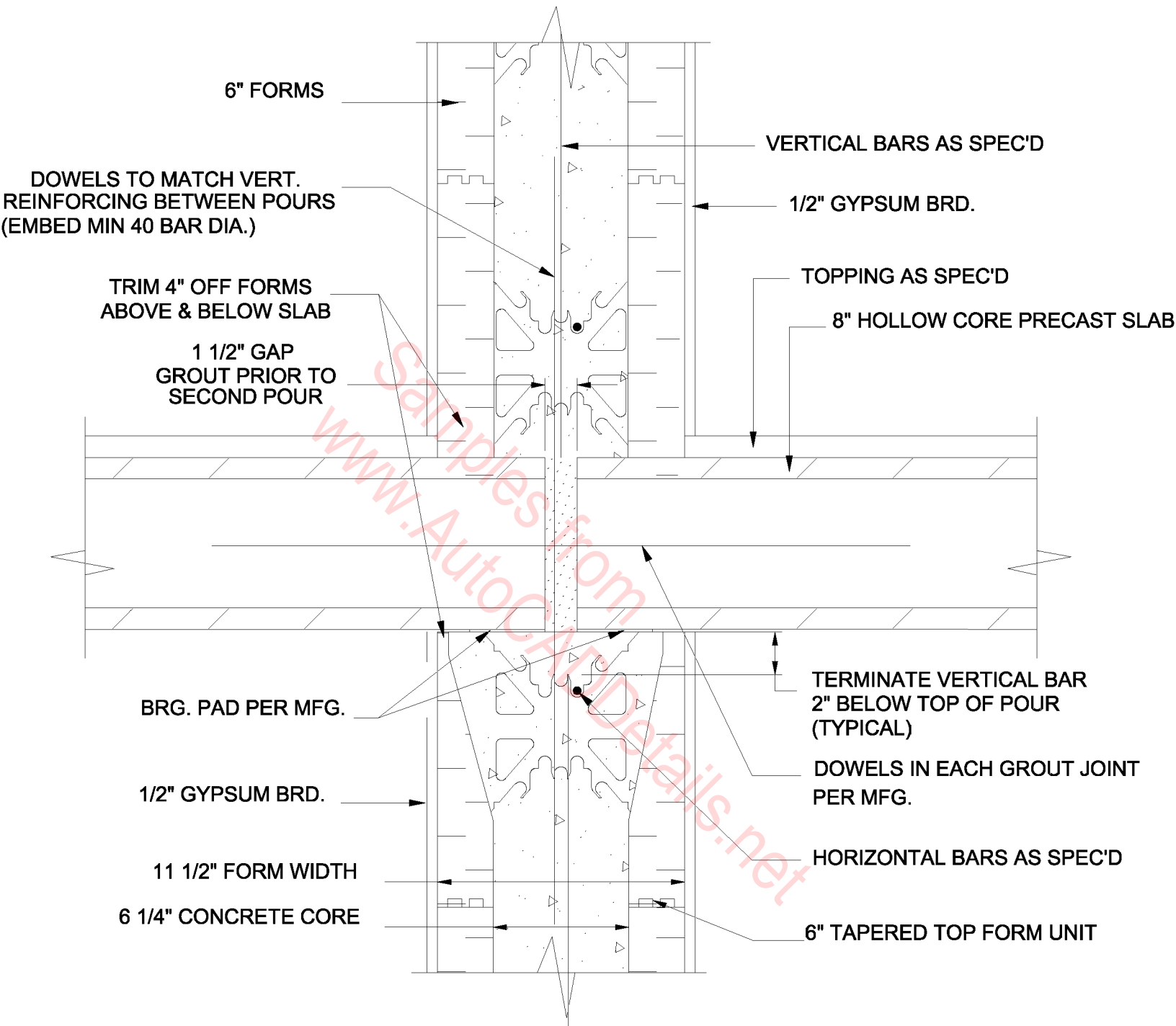

**8" HOLLOW CORE PRECAST
FLOOR SLAB, 6" FORMS,
INTERIOR BEARING WALL
CUT FORM METHOD**

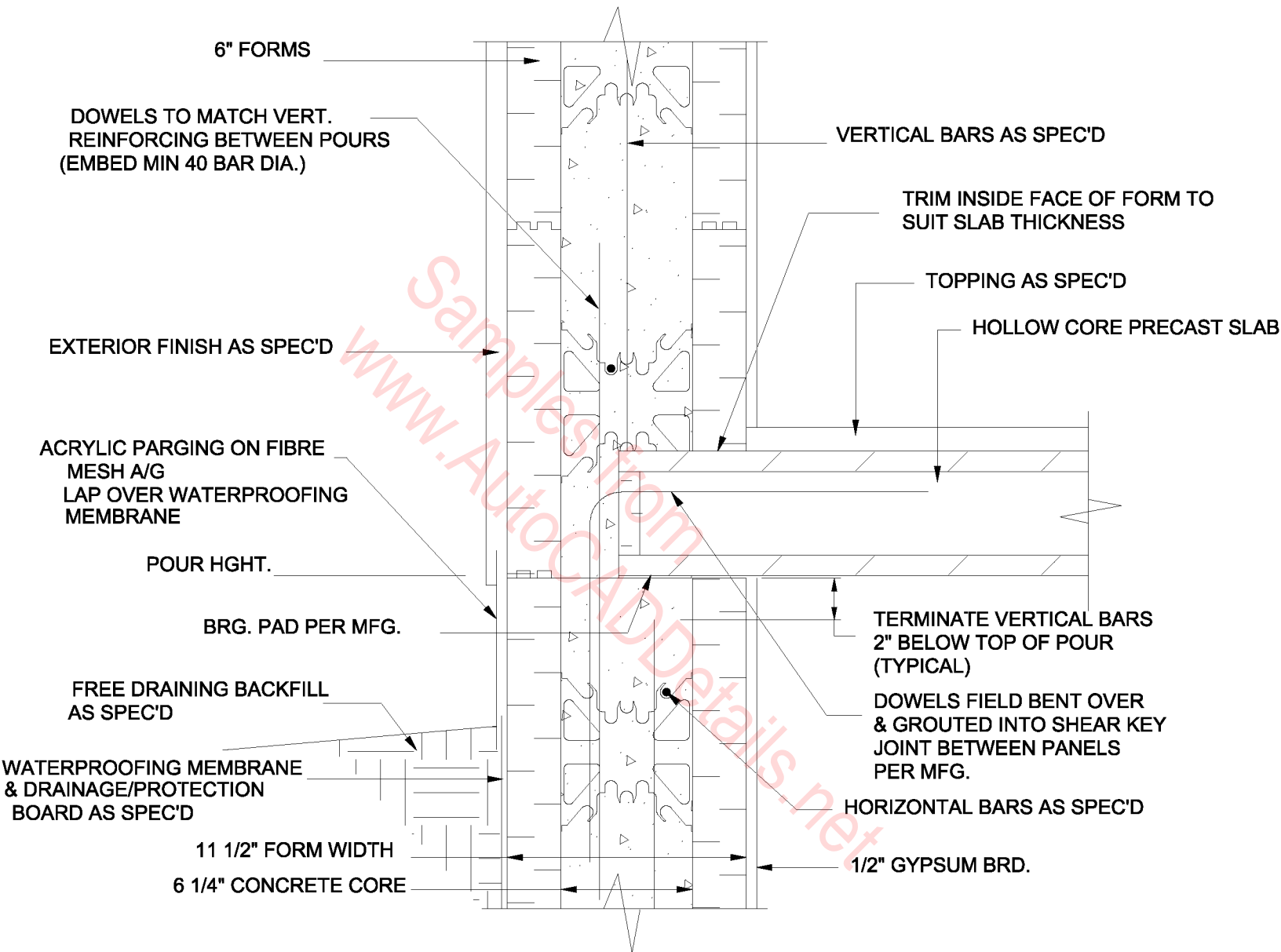

**HOLLOW CORE PRECAST
FLOOR SLAB, 6" FORMS,
EXTERIOR BEARING WALL**

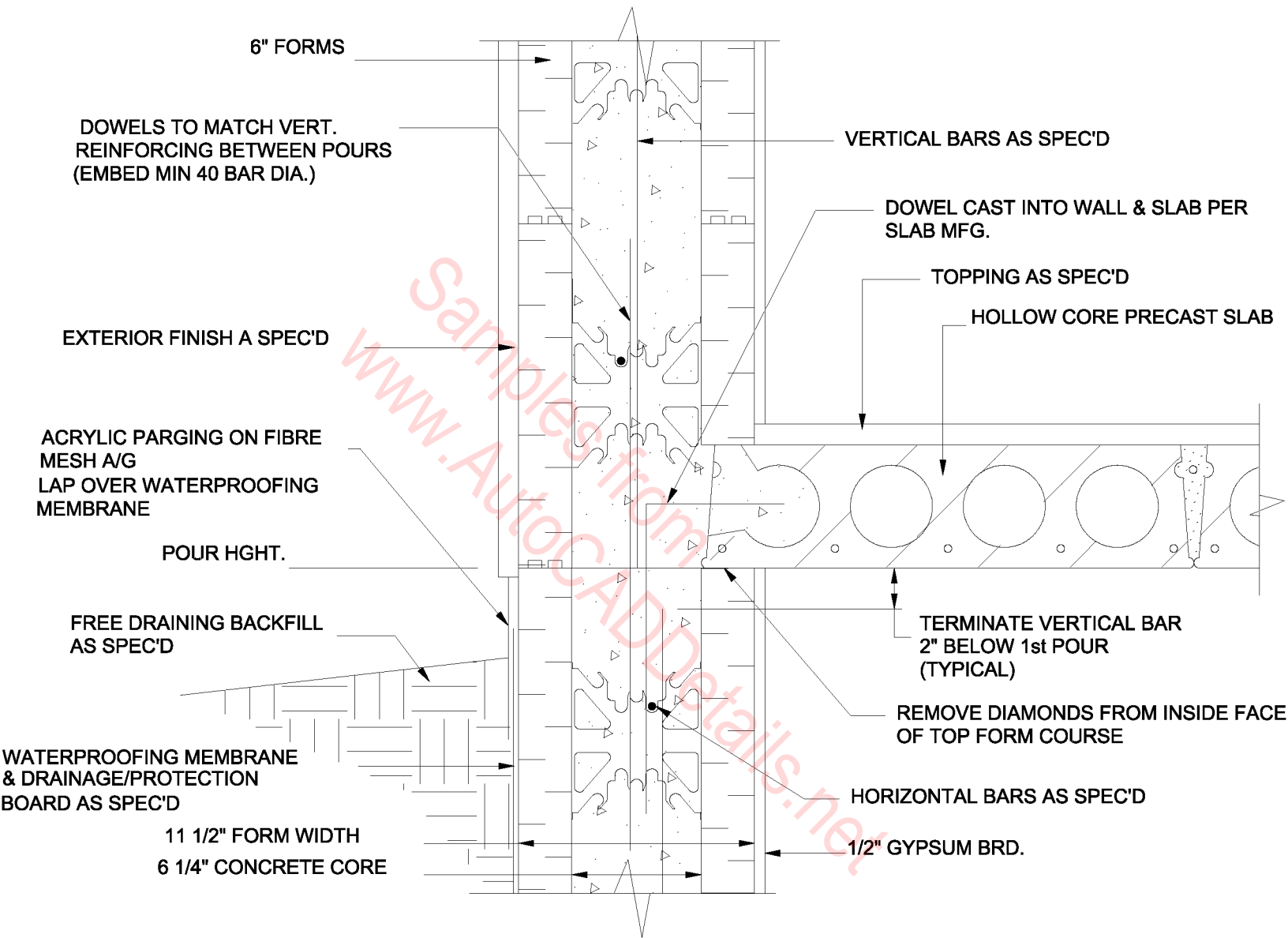

**HOLLOW CORE PRECAST
FLOOR SLAB, 6" FORMS,
EXTERIOR SIDE WALL,
METHOD 2 CONNECTION**

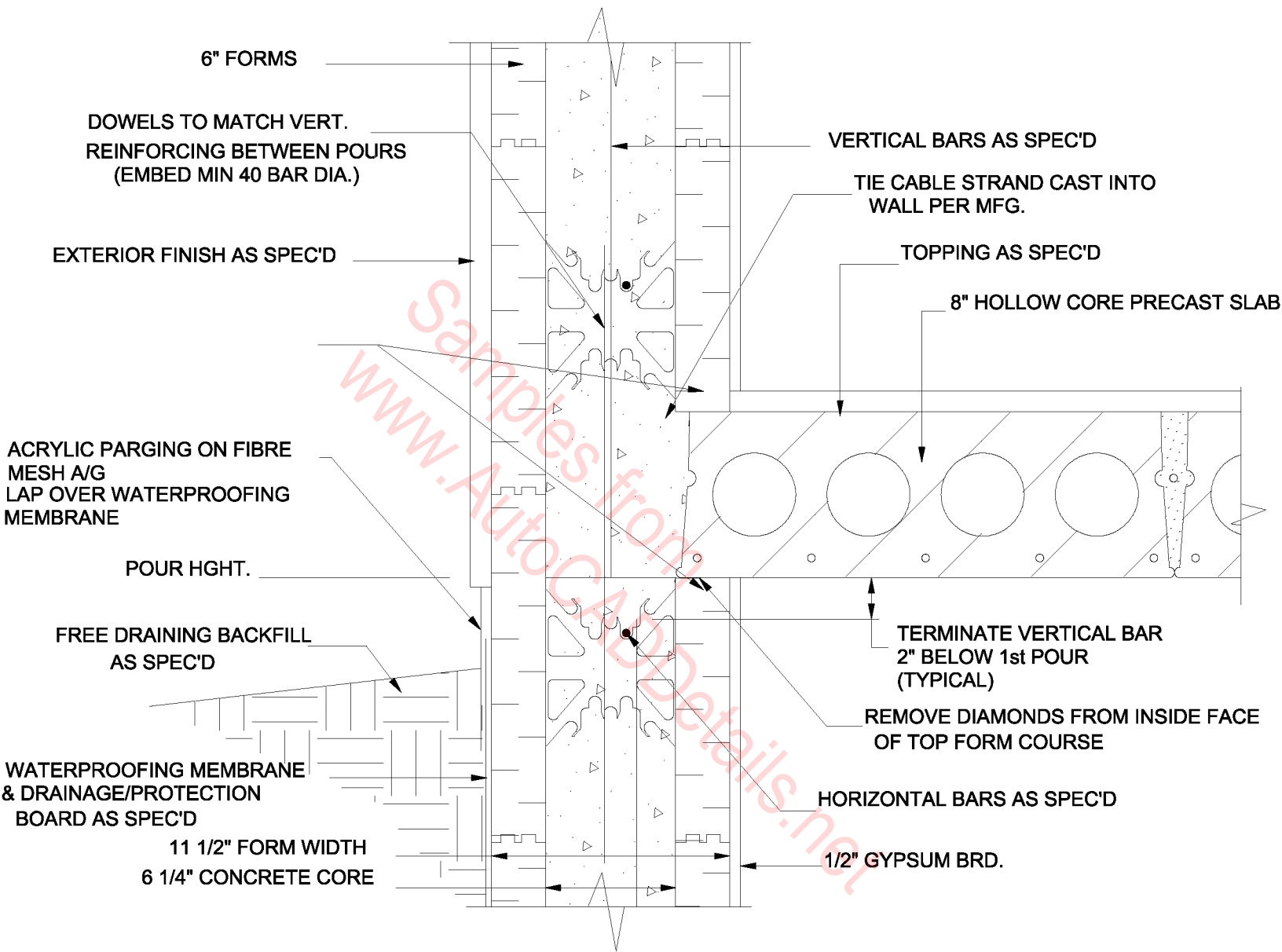

8" HOLLOW CORE PRECAST FLOOR SLAB, 6" FORMS, EXTERIOR SIDE WALL, CUT FORM METHOD

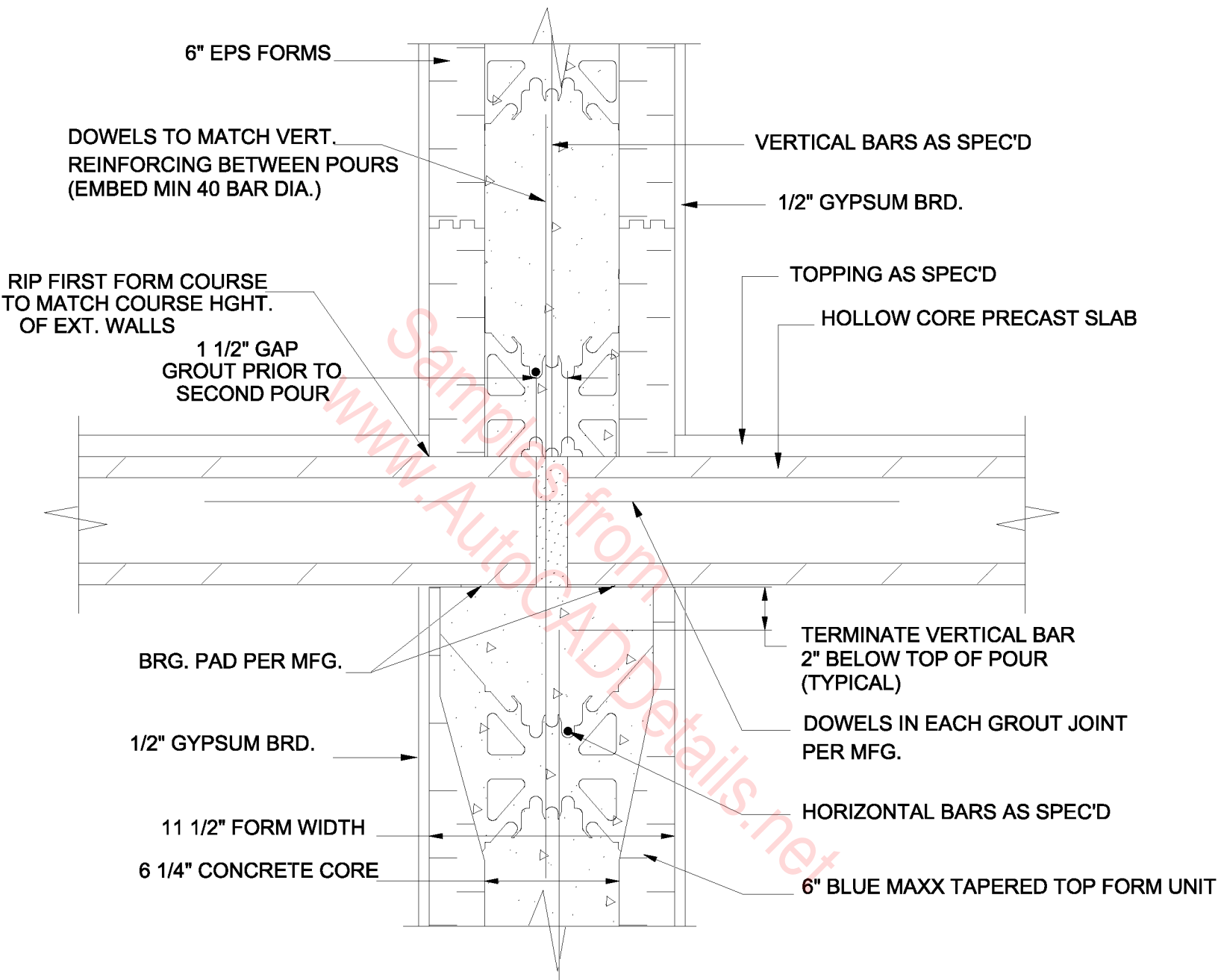

**HOLLOW CORE PRECAST
FLOOR SLAB, 6" FORMS,
INTERIOR BEARING WALL**

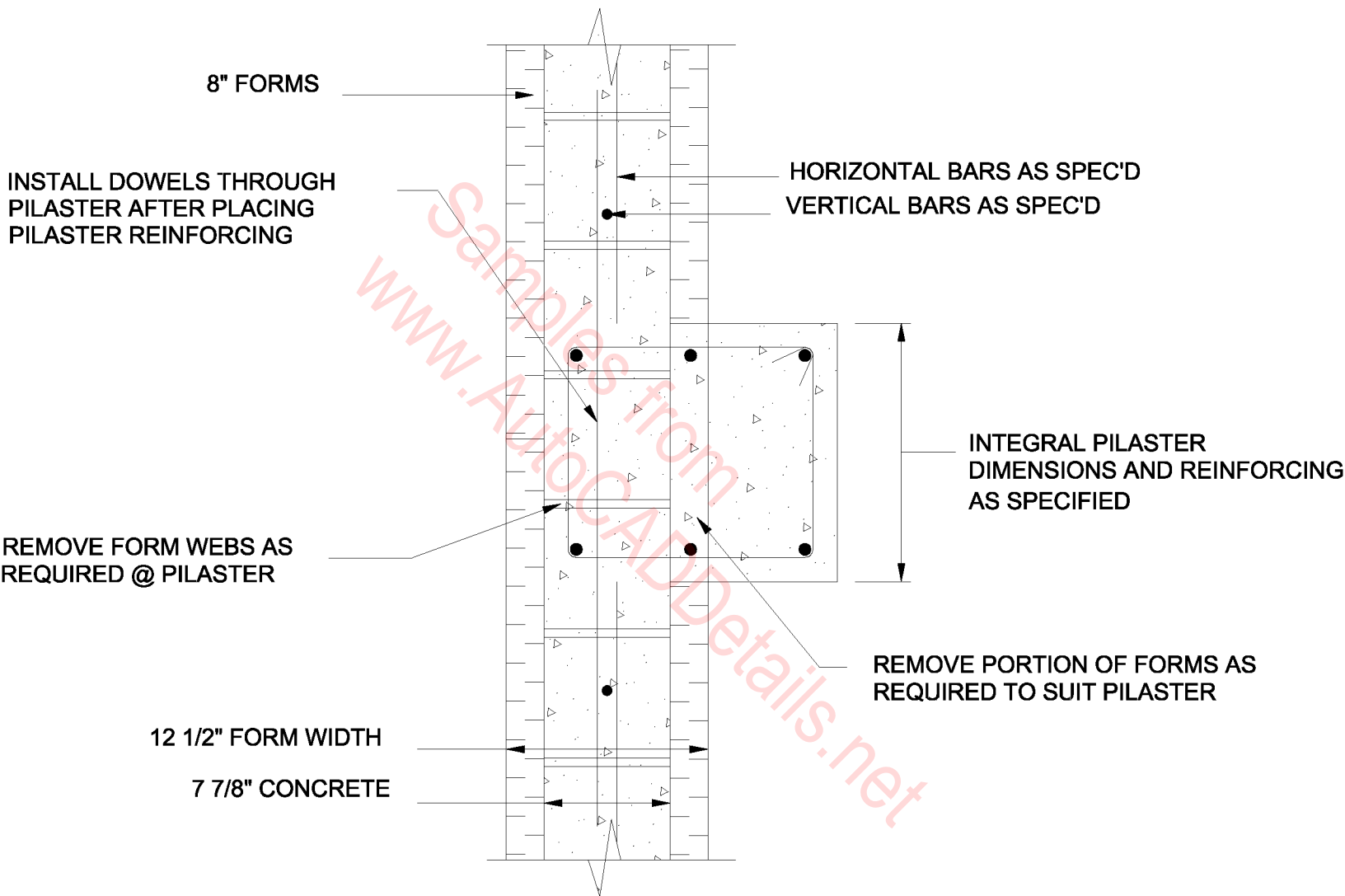

**INTEGRAL PILASTER,
8" FORMS**

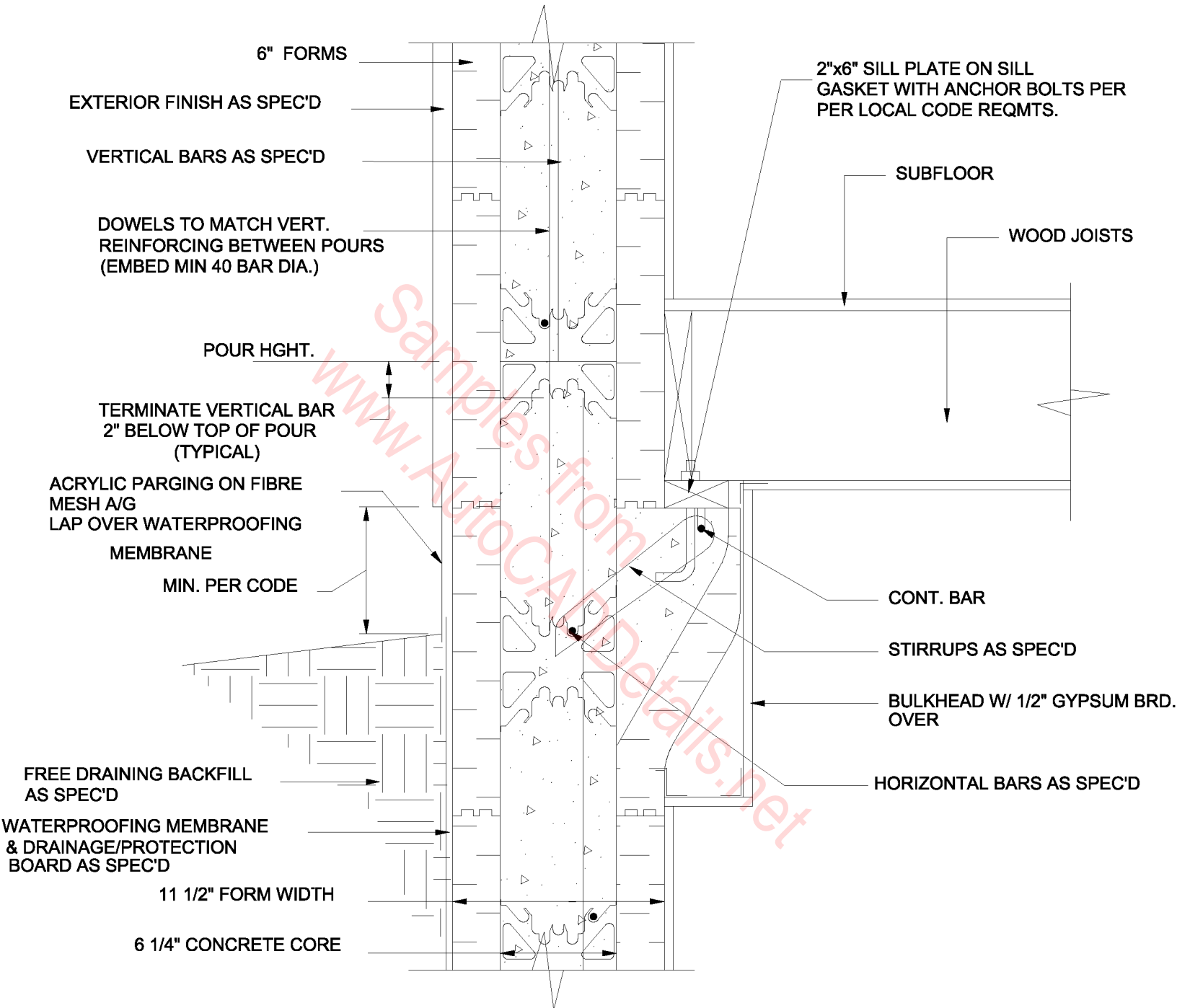

**JOISTS ON EXTENDED BRICK LEDGE,
6" FORMS, LUMBER JOISTS,
PERPENDICULAR TO WALL**

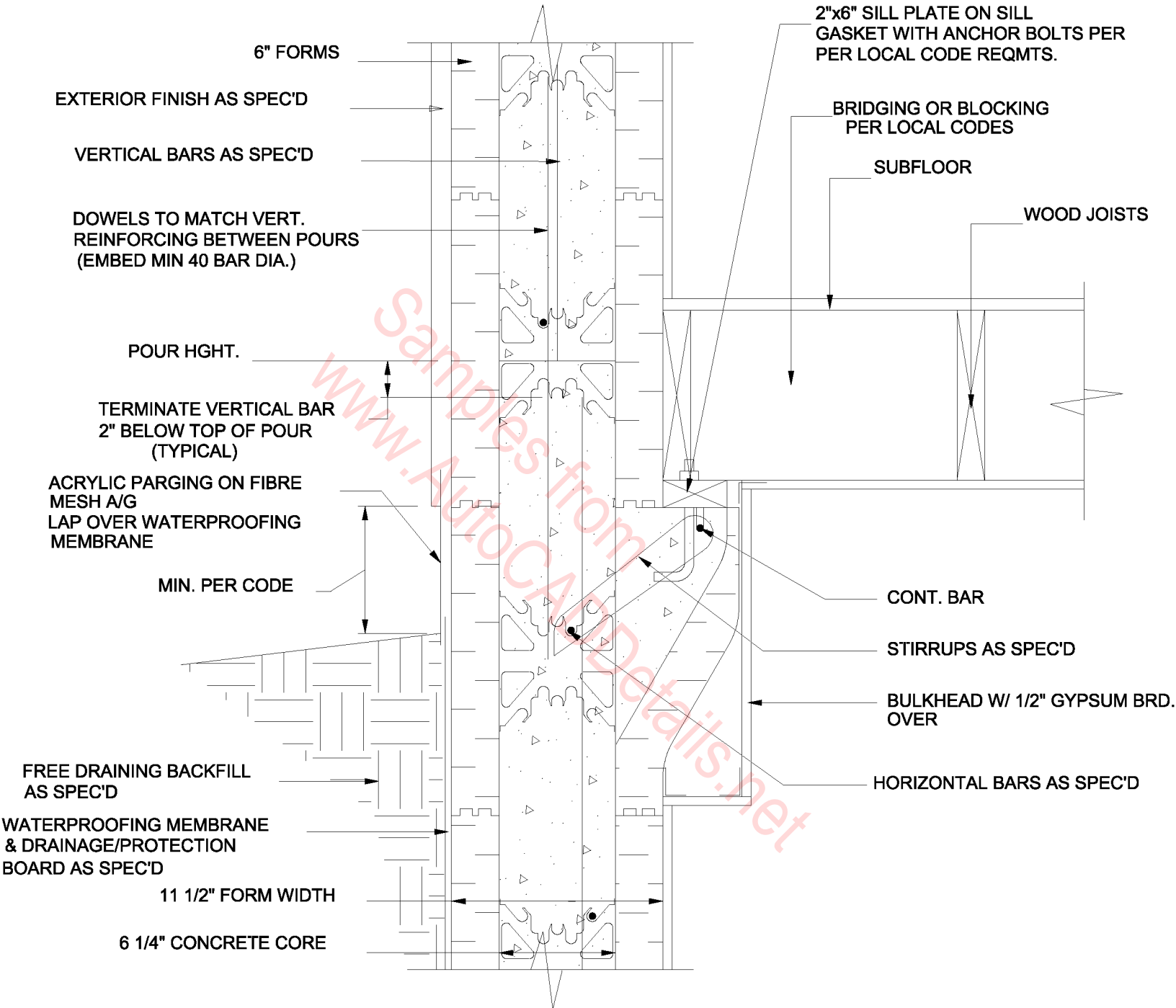

**JOISTS ON EXTENDED BRICK LEDGE,
6" FORMS, LUMBER JOISTS,
PARALLEL TO WALL**

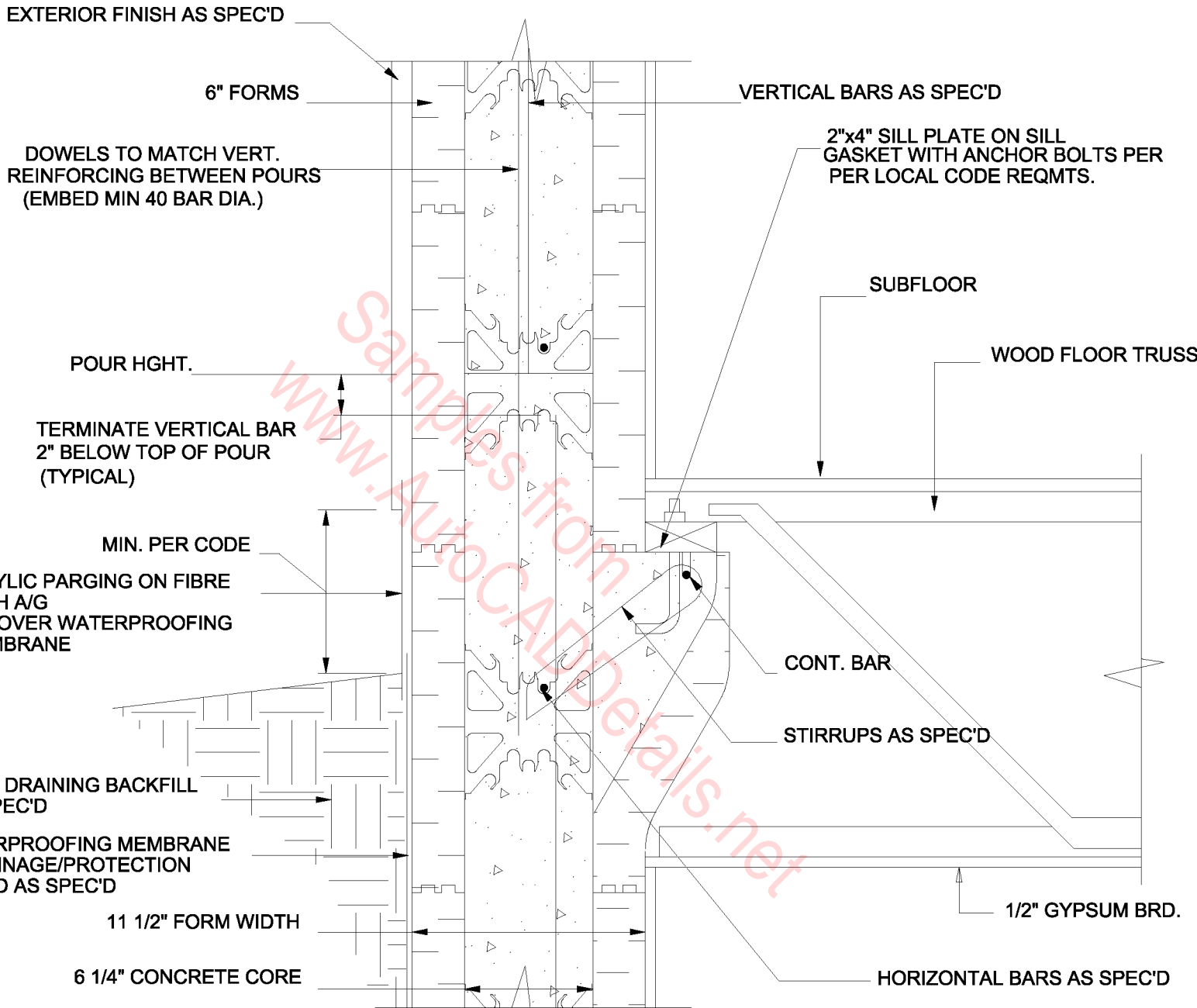

**JOISTS ON EXTENDED BRICK LEDGE,
6" FORM, WOOD FLOOR TRUSS,
PERPENDICULAR TO WALL**

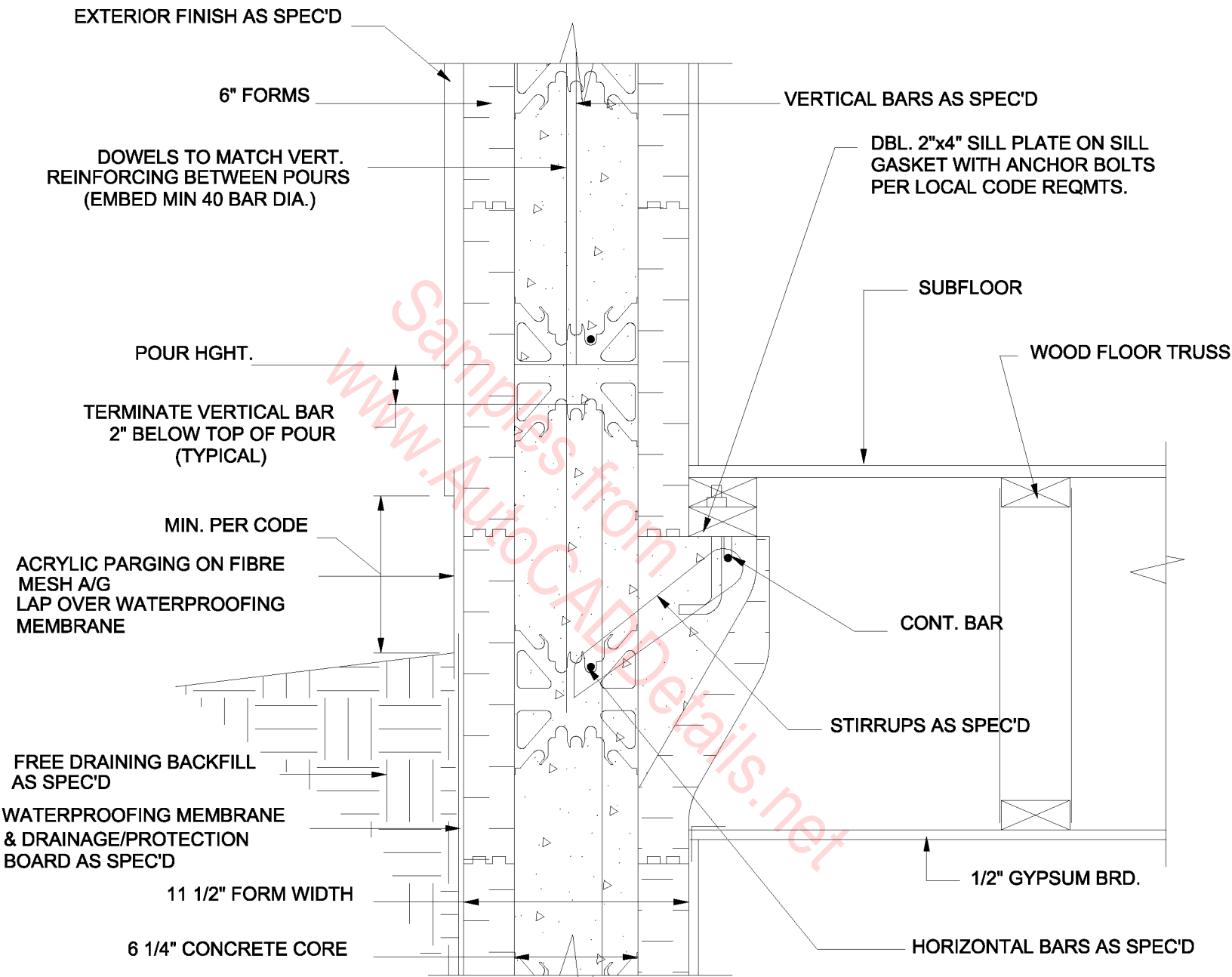

**JOISTS ON EXTENDED BRICK LEDGE,
 6" FORM, WOOD FLOOR TRUSS,
 PARALLEL TO WALL**

EXTERIOR FINISH AS SPEC'D

6" FORMS

VERTICAL BARS AS SPEC'D

DOWELS TO MATCH VERT. REINFORCING BETWEEN POURS (EMBED MIN 40 BAR DIA.)

LEDGER BOARD W/ ANCHOR BOLTS AS SPEC'D

SUBFLOOR

WOOD FLOOR TRUSS

POUR HGHT.

TERMINATE VERTICAL BAR 2" BELOW TOP OF POUR (TYPICAL)

MIN. PER CODE

ACRYLIC PARGING ON FIBRE MESH A/G LAP OVER WATERPROOFING MEMBRANE

CUT OUT FORMS TO MATCH ANCHOR BOLT SPACING MIN. CUT OUT 4 1/2"x7"

FREE DRAINING BACKFILL AS SPEC'D

1/2" GYPSUM BRD.

WATERPROOFING MEMBRANE & DRAINAGE/PROTECTION BOARD AS SPEC'D

HORIZONTAL BARS AS SPEC'D

11 1/2" FORM WIDTH

6 1/4" CONCRETE CORE

LEDGER BOARD CONNECTION, 6" FORM, WOOD FLOOR TRUSS, PERPENDICULAR TO WALL

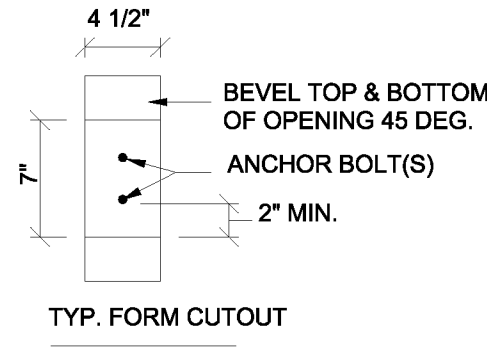

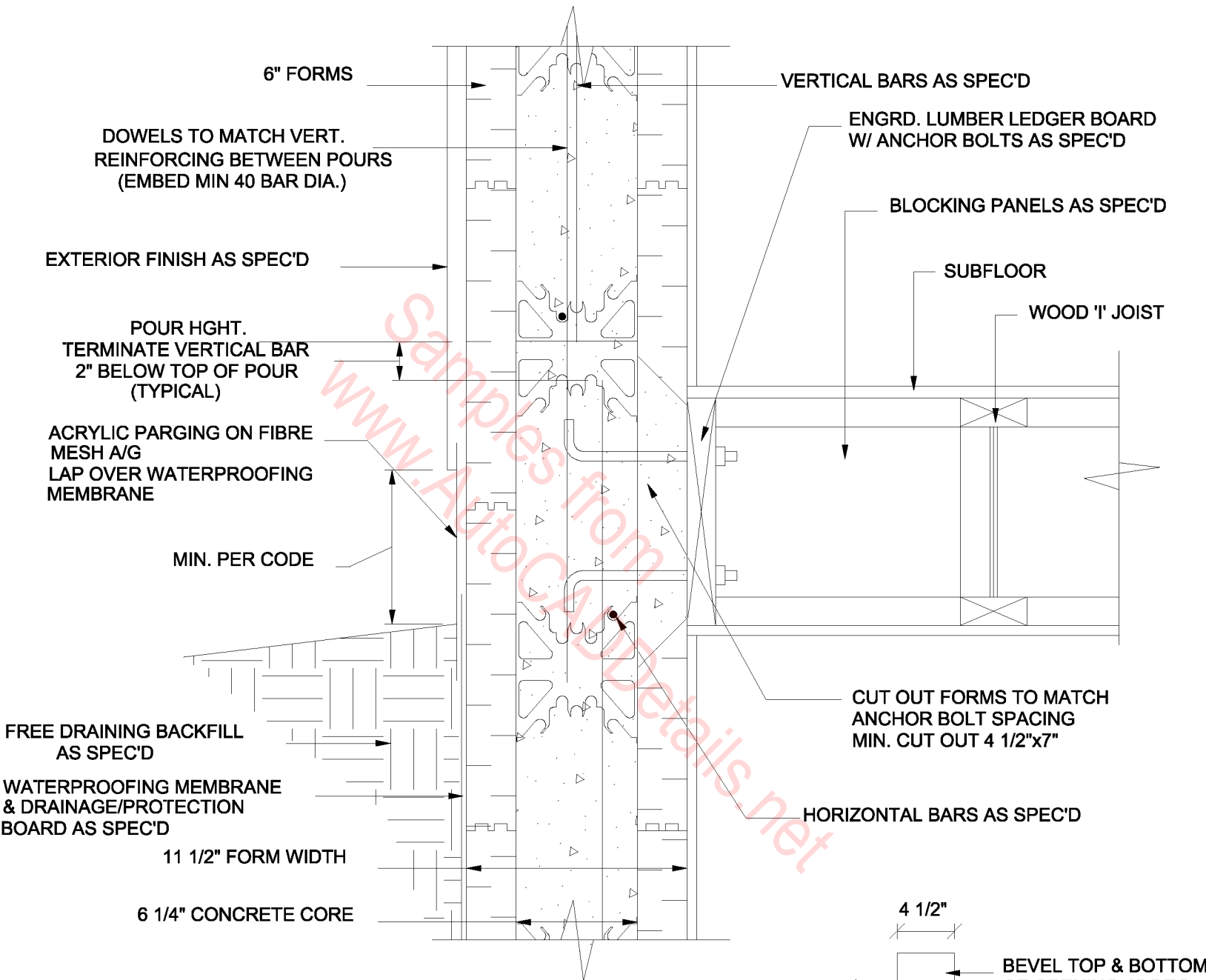

**LEDGER BOARD CONNECTION,
6" FORMS, WOOD 'I' JOISTS,
PARALLEL TO WALL**

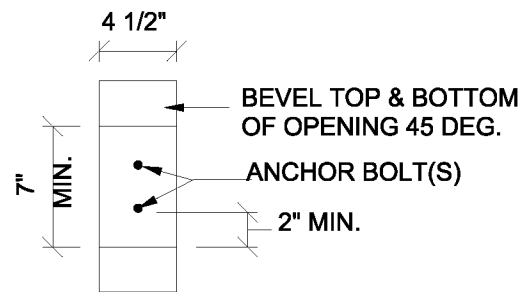

TYP. FORM CUTOUT

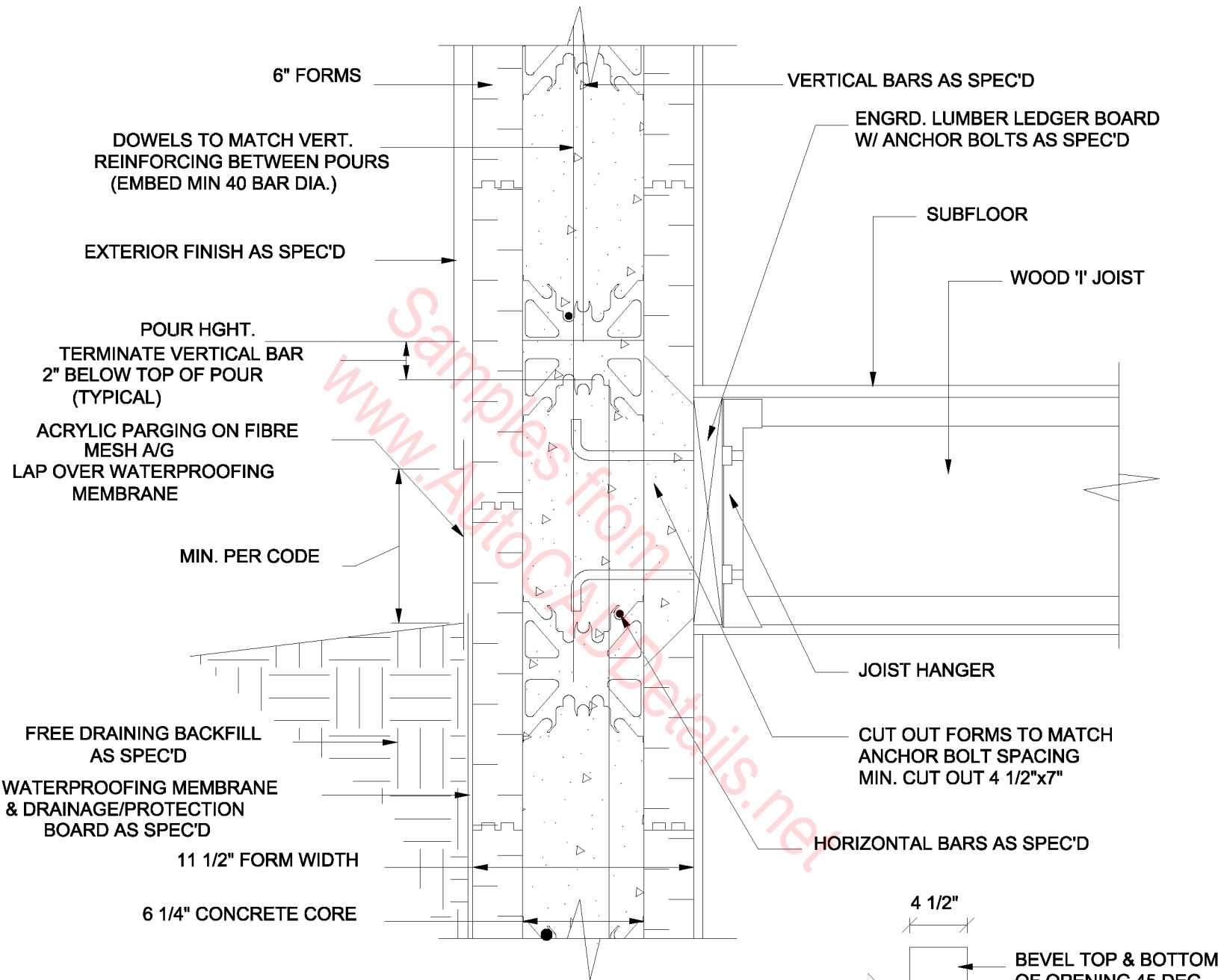

**LEDGER BOARD CONNECTION,
6" FORMS, WOOD 'I' JOISTS,
PERPENDICULAR TO WALL**

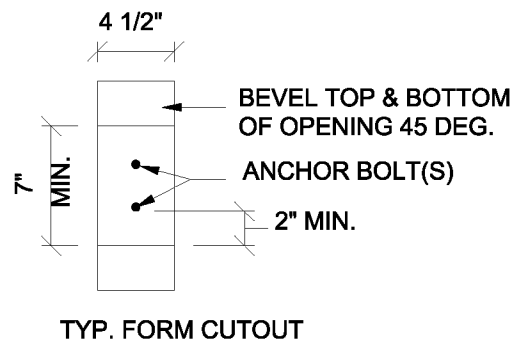

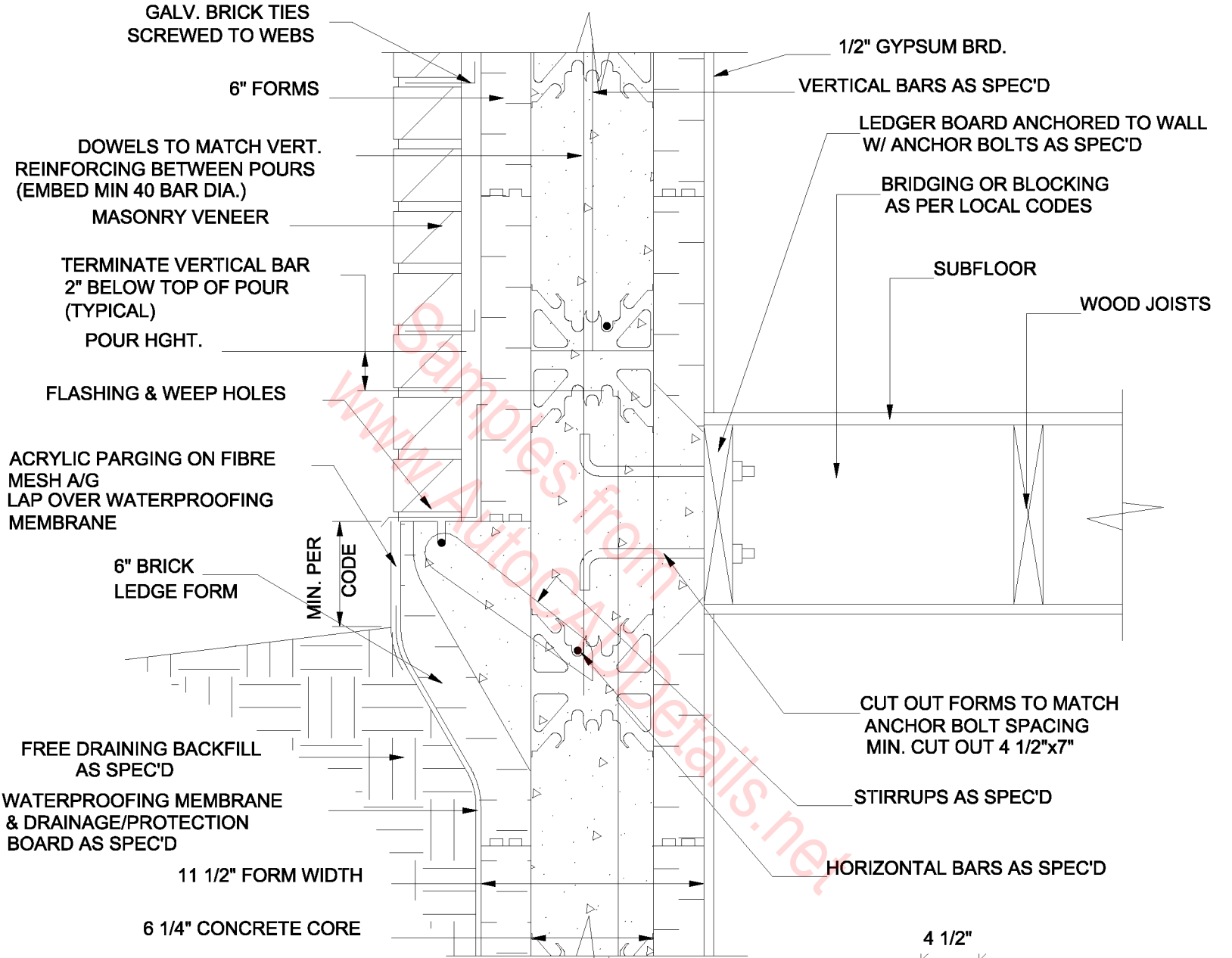

**LEDGER BOARD CONNECTION,
6" FORMS, LUMBER JOISTS,
PARALLEL TO WALL,
MASONRY VENEER EXTERIOR**

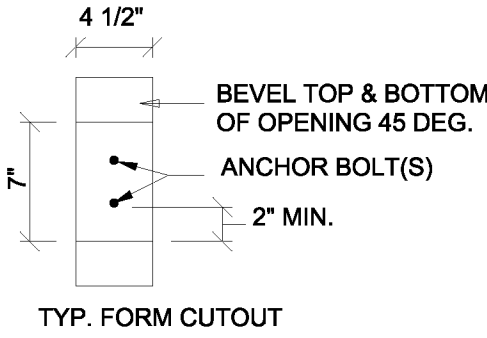

EXTERIOR FINISH AS SPEC'D

6" FORMS

DOWELS TO MATCH VERT. REINFORCING BETWEEN POURS (EMBED MIN 40 BAR DIA.)

POUR HGHT.

TERMINATE VERTICAL BAR 2" BELOW TOP OF POUR (TYPICAL)

ACRYLIC PARGING ON FIBRE MESH A/G LAP OVER WATERPROOFING MEMBRANE

FREE DRAINING BACKFILL AS SPEC'D

WATERPROOFING MEMBRANE & DRAINAGE/PROTECTION BOARD AS SPEC'D

11 1/2" FORM WIDTH

6 1/4" CONCRETE CORE

VERTICAL BARS AS SPEC'D.

LEDGER BOARD ANCHORED TO WALL W/ ANCHOR BOLTS AS SPEC'D

BRIDGING OR BLOCKING AS PER LOCAL CODES

SUBFLOOR

WOOD JOISTS

CUT OUT FORMS TO MATCH ANCHOR BOLT SPACING MIN. CUT OUT 4 1/2"x7"

HORIZONTAL BARS AS SPEC'D

1/2" GYPSUM BRD.

4 1/2"

LEDGER BOARD CONNECTION, 6" FORMS, LUMBER JOISTS, PARALLEL TO WALL

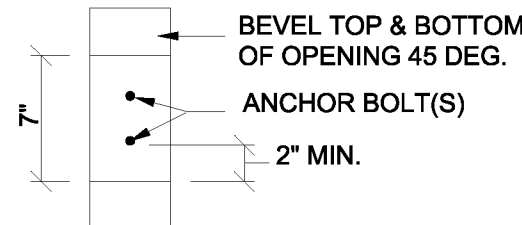

TYP. FORM CUTOUT

EXTERIOR FINISH AS SPEC'D

6" FORMS

VERTICAL BARS AS SPEC'D.

DOWELS TO MATCH VERT.
REINFORCING BETWEEN POURS
(EMBED MIN 40 BAR DIA.)

LEDGER BOARD ANCHORED TO WALL
W/ ANCHOR BOLTS AS SPEC'D

BRIDGING OR BLOCKING AS
PER LOCAL CODES

POUR HGHT.

SUBFLOOR

WOOD JOISTS

TERMINATE VERTICAL BAR
2" BELOW TOP OF POUR
(TYPICAL)

ACRYLIC PARGING ON FIBRE
MESH A/G
LAP OVER WATERPROOFING
MEMBRANE

CUT OUT FORMS TO MATCH
ANCHOR BOLT SPACING
MIN. CUT OUT 4 1/2"x7"

FREE DRAINING BACKFILL
AS SPEC'D

WATERPROOFING MEMBRANE
& DRAINAGE/PROTECTION
BOARD AS SPEC'D

HORIZONTAL BARS AS SPEC'D

11 1/2" FORM WIDTH

6 1/4" CONCRETE CORE

1/2" GYPSUM BRD.

4 1/2"

LEDGER BOARD CONNECTION, 6" FORMS, LUMBER JOISTS, PARALLEL TO WALL

BEVEL TOP & BOTTOM
OF OPENING 45 DEG.

ANCHOR BOLT(S)

2" MIN.

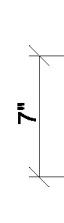

TYP. FORM CUTOUT

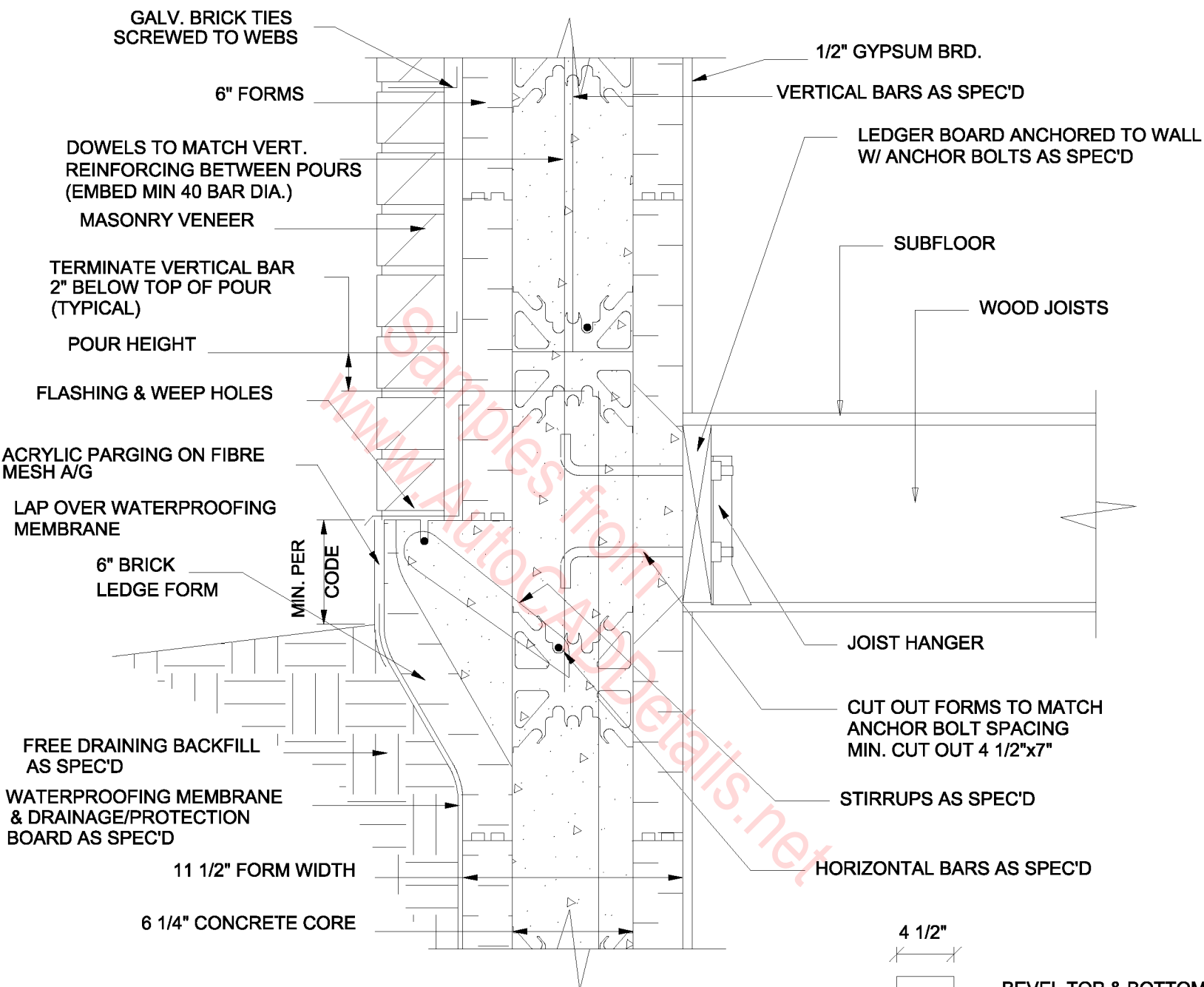

**LEDGER BOARD CONNECTION,
6" FORMS, LUMBER JOISTS,
PERPENDICULAR TO WALL,
MASONRY VENEER EXTERIOR**

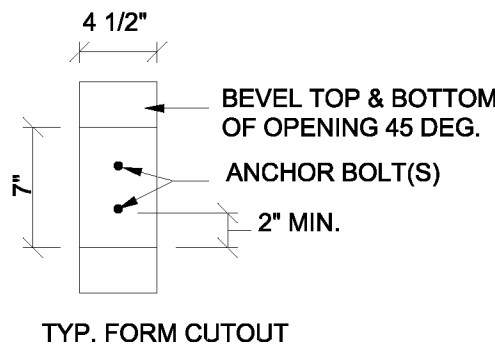

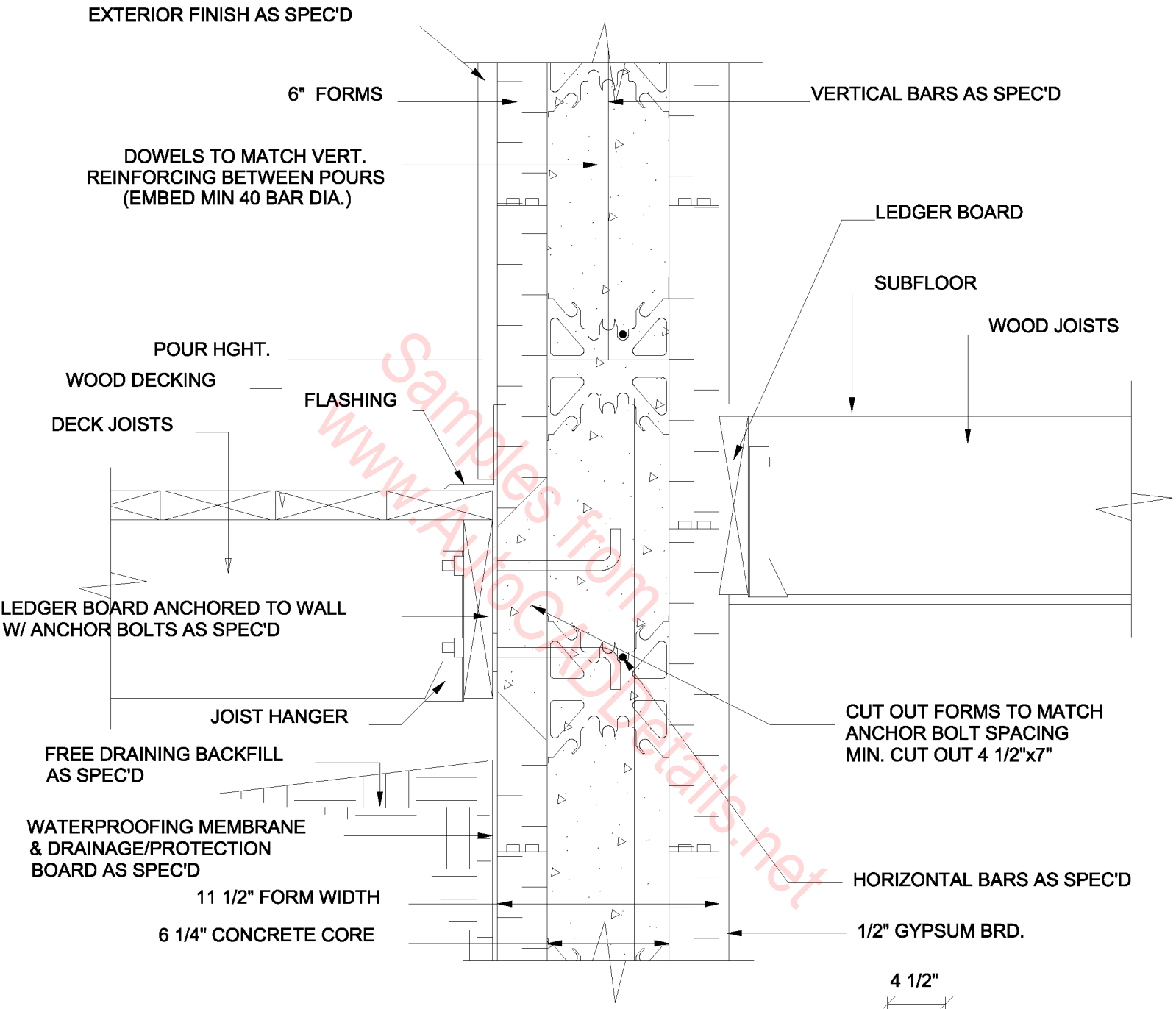

**LEDGER BOARD CONNECTION,
6" FORMS,
EXTERIOR WOOD DECK**

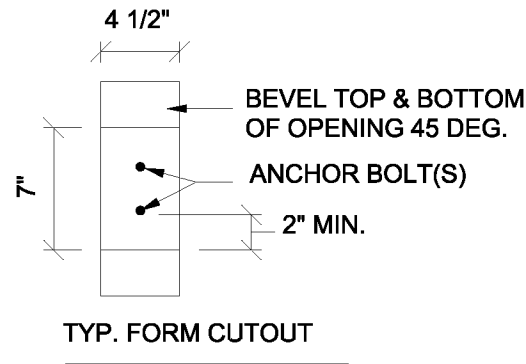

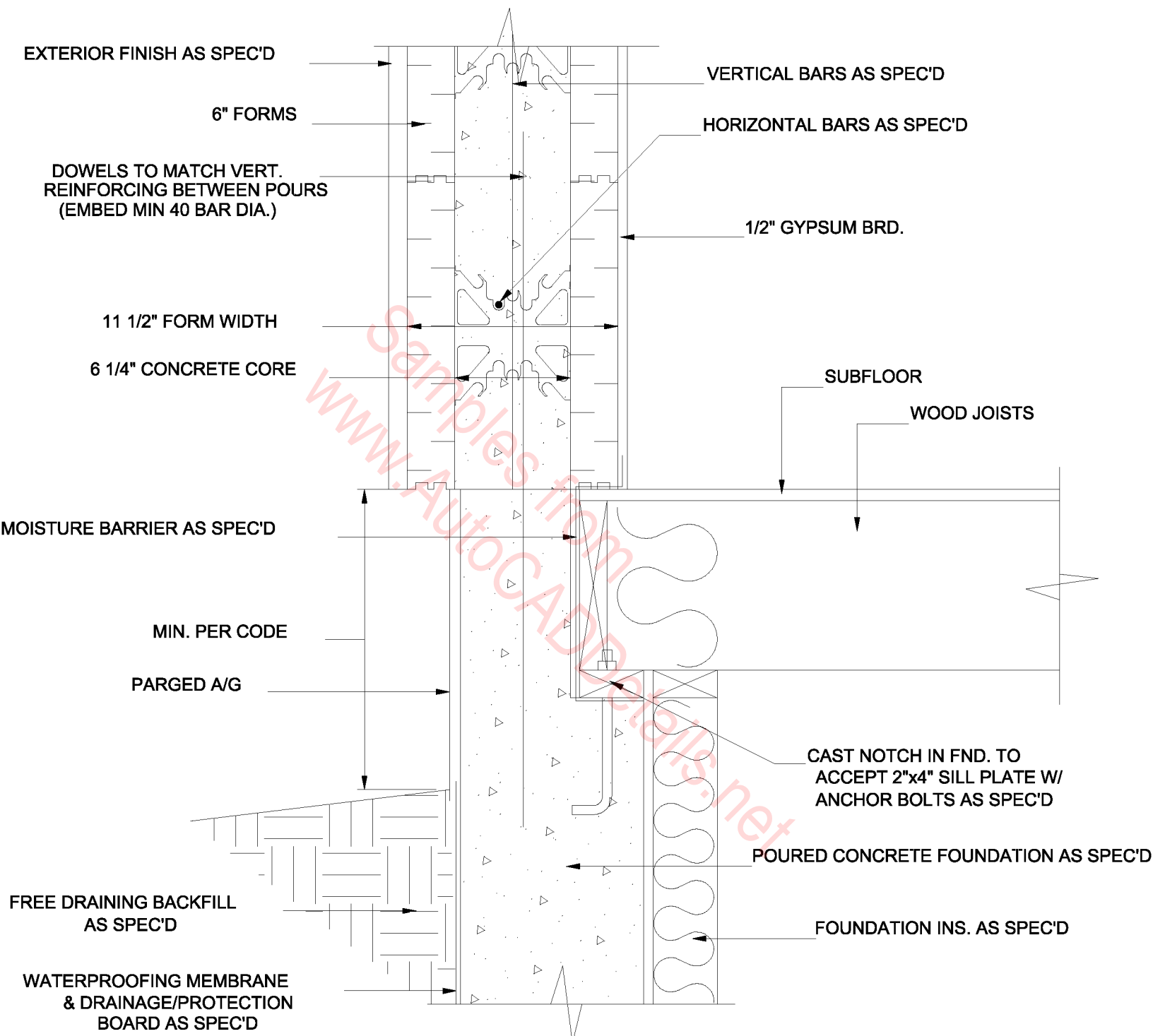

**POURED CONCRETE FOUNDATION,
 6" FORMS ABOVE GRADE,
 JOISTS ON SILL PLATE**

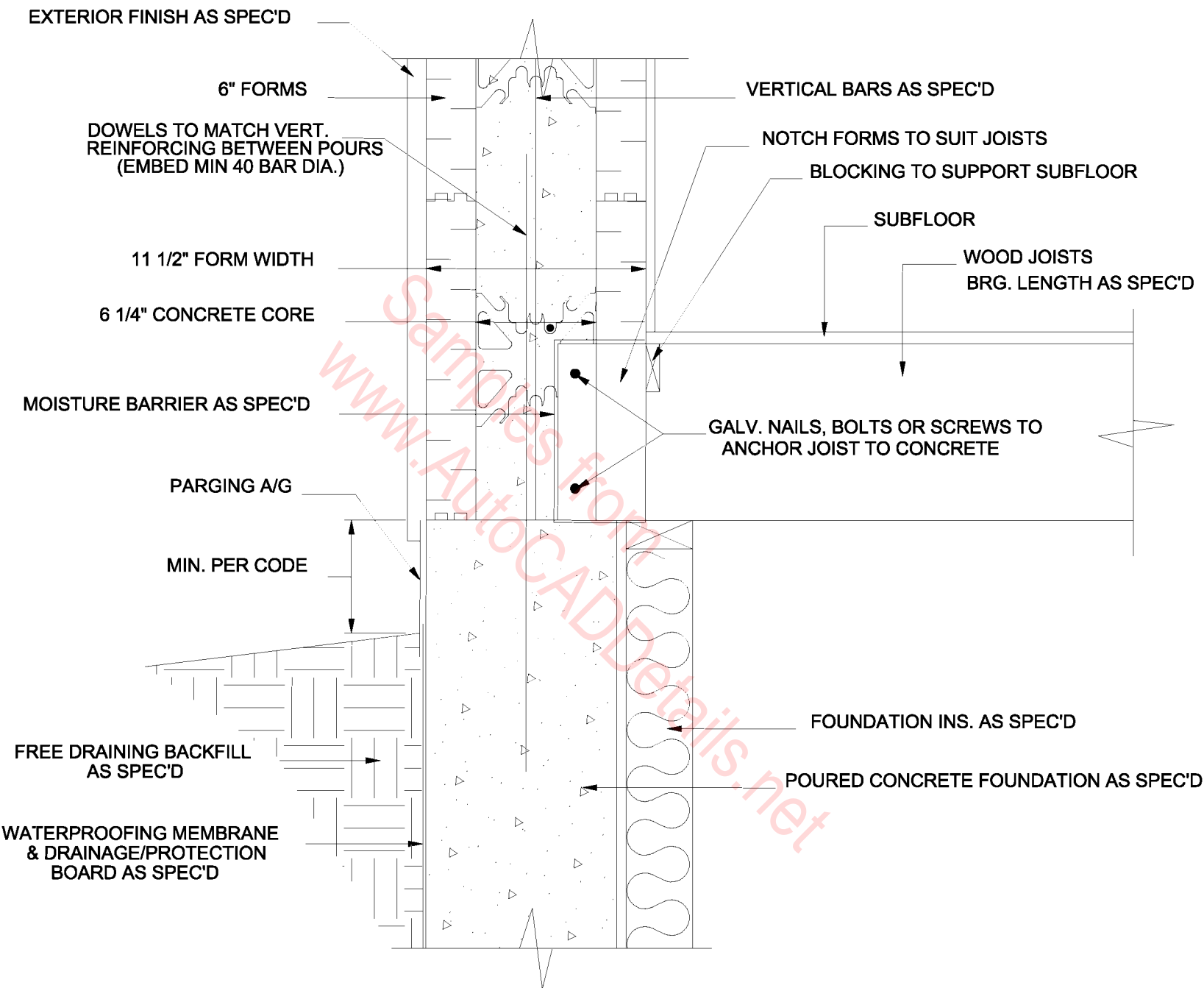

**POURED CONCRETE FOUNDATION,
 6" FORMS ABOVE GRADE,
 EMBEDDED JOISTS PERP. TO WALL**

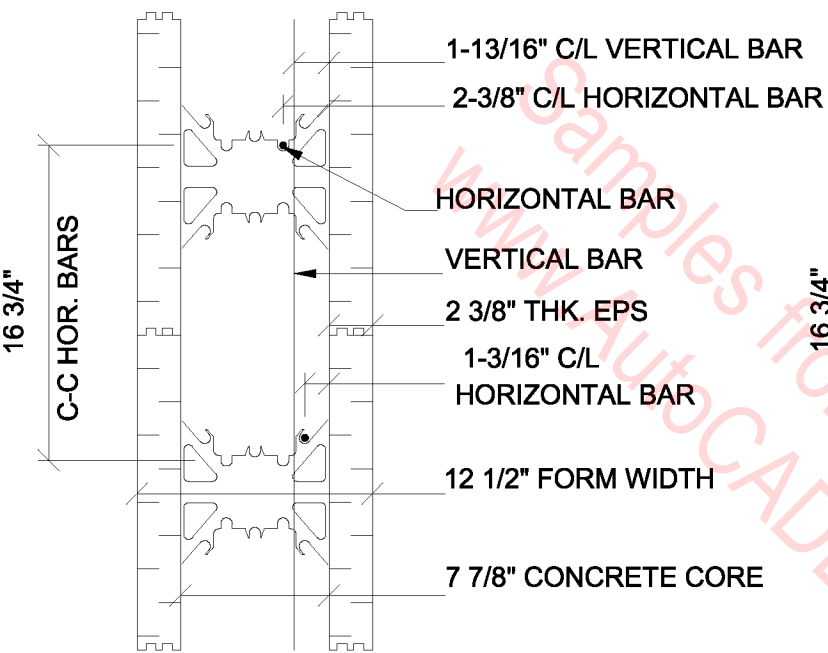

VERTICAL BARS
OFF CENTRE

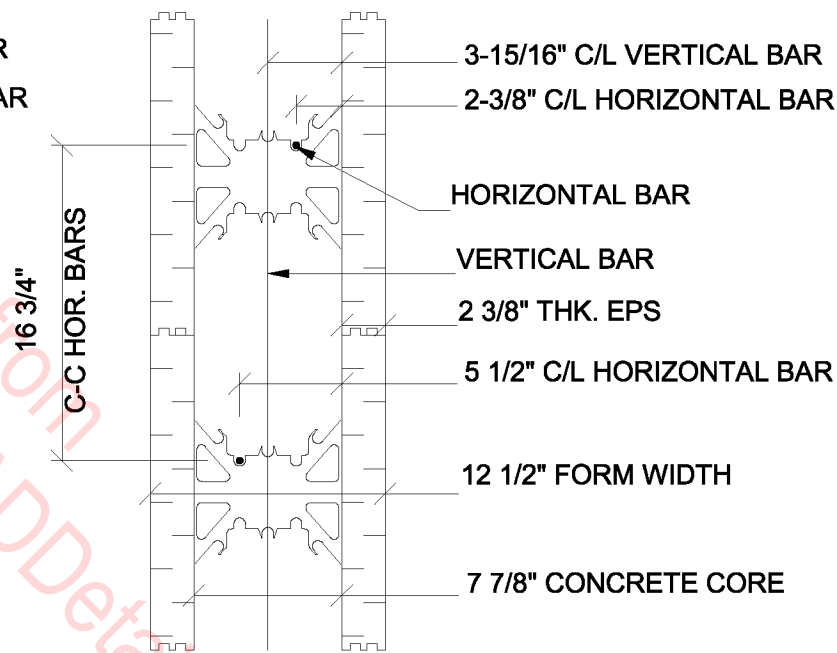

VERTICAL BARS
AT CENTRE

REINFORCING BAR PLACEMENT, 8" FORMS

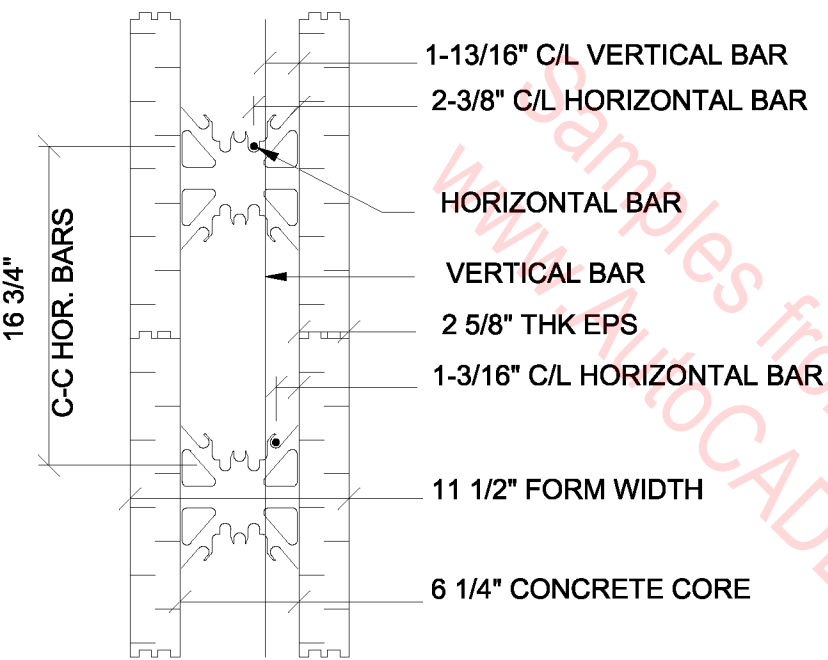

**VERTICAL BARS
OFF CENTRE**

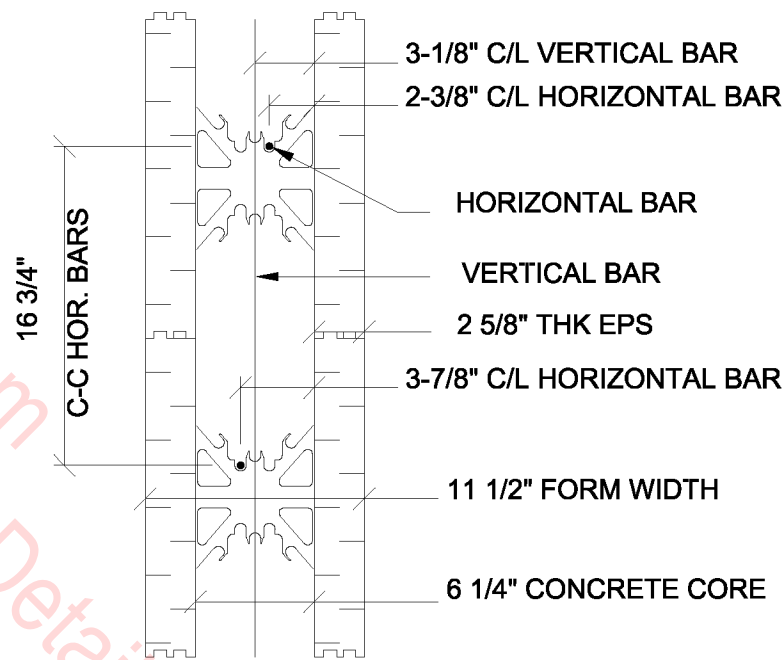

**VERTICAL BARS
AT CENTRE**

REINFORCING BAR PLACEMENT, 6" FORMS

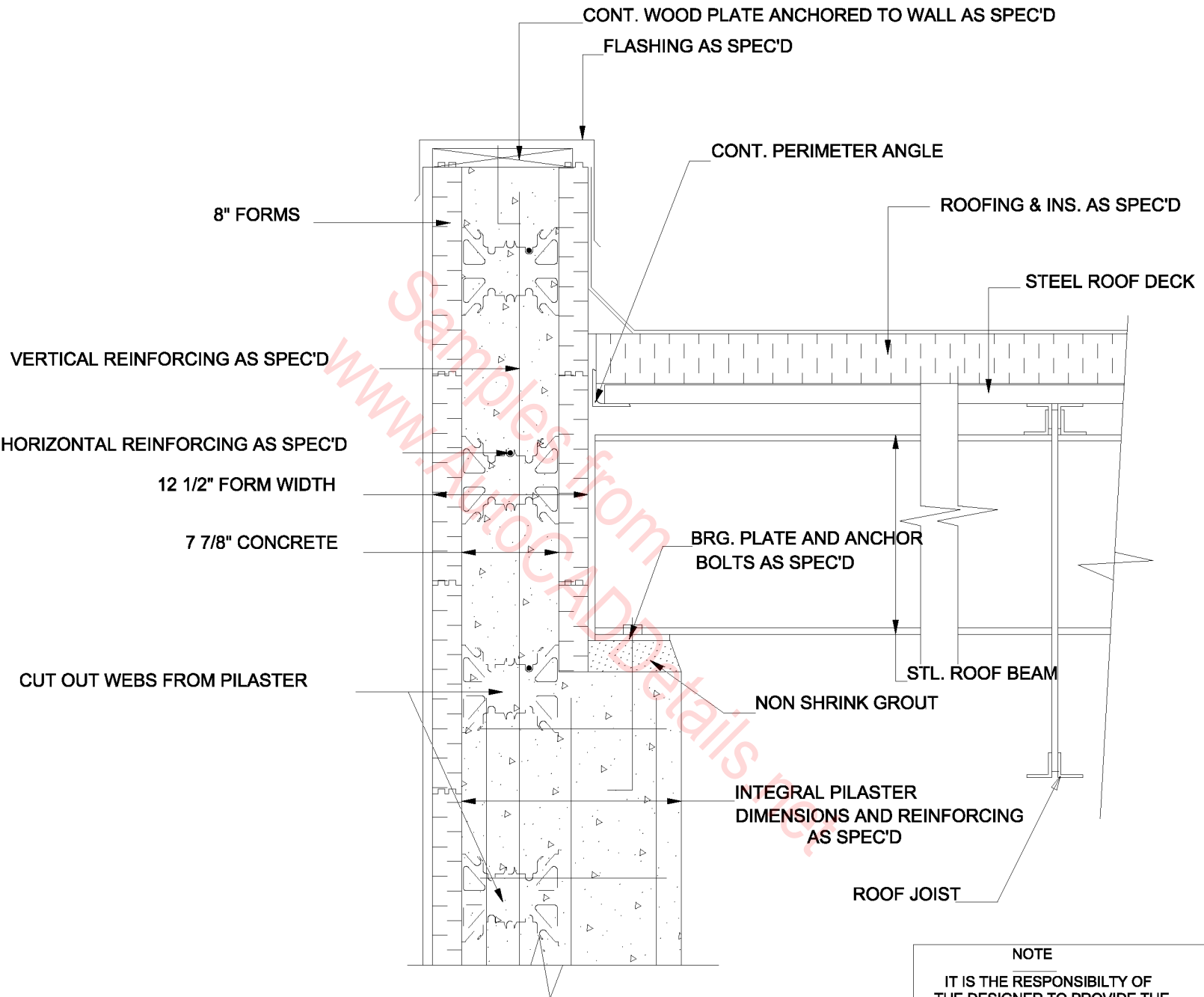

**ROOF BEAM BEARING ON
INTEGRAL PILASTER,
8" FORMS**

NOTE
IT IS THE RESPONSIBILITY OF
THE DESIGNER TO PROVIDE THE
INFORMATION REQUIRED TO SUIT
LOCAL BUILDING CODES AND
REGULATIONS.

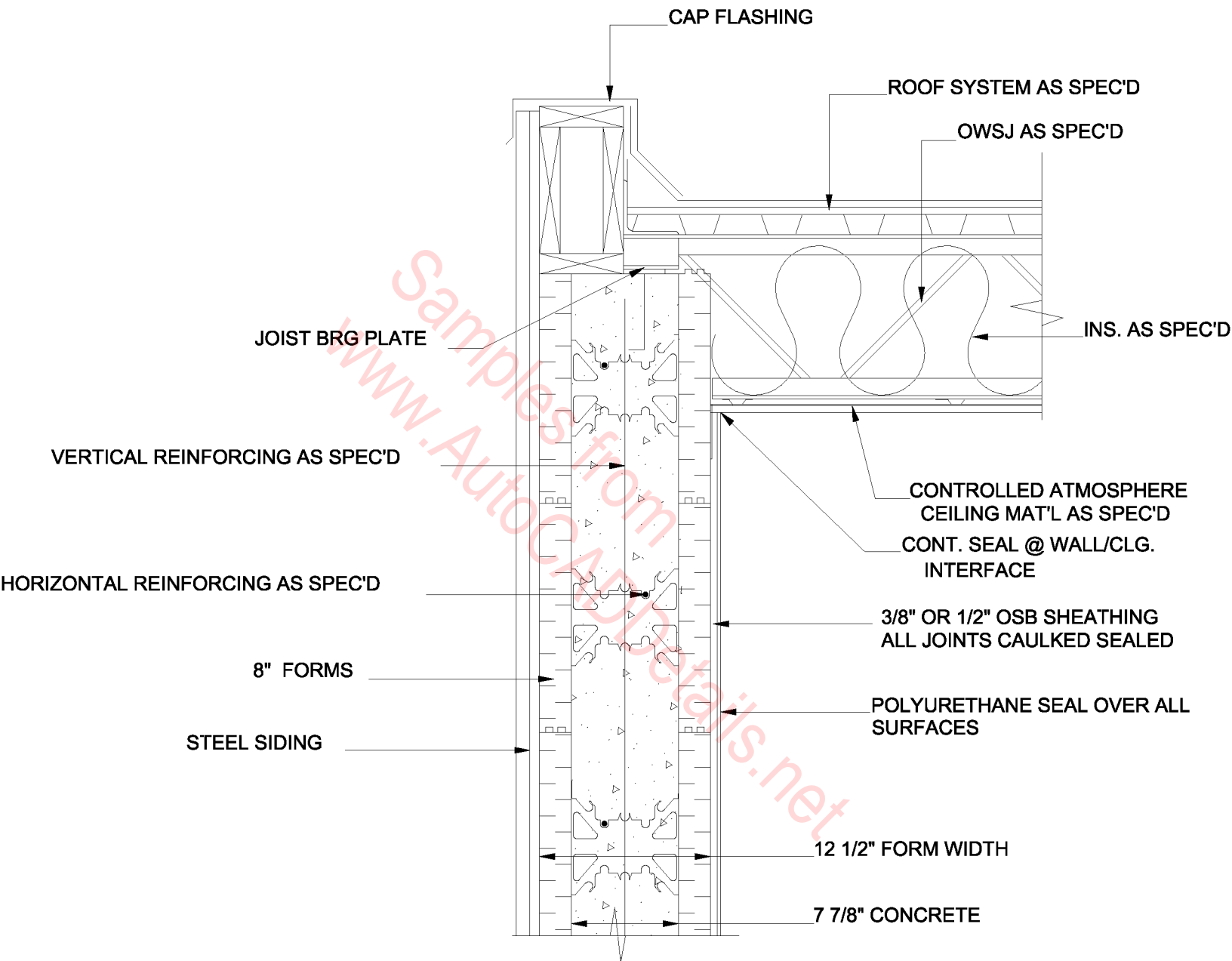

**ROOF DETAIL, 8" FORMS,
CONTROLLED ATMOSPHERE**

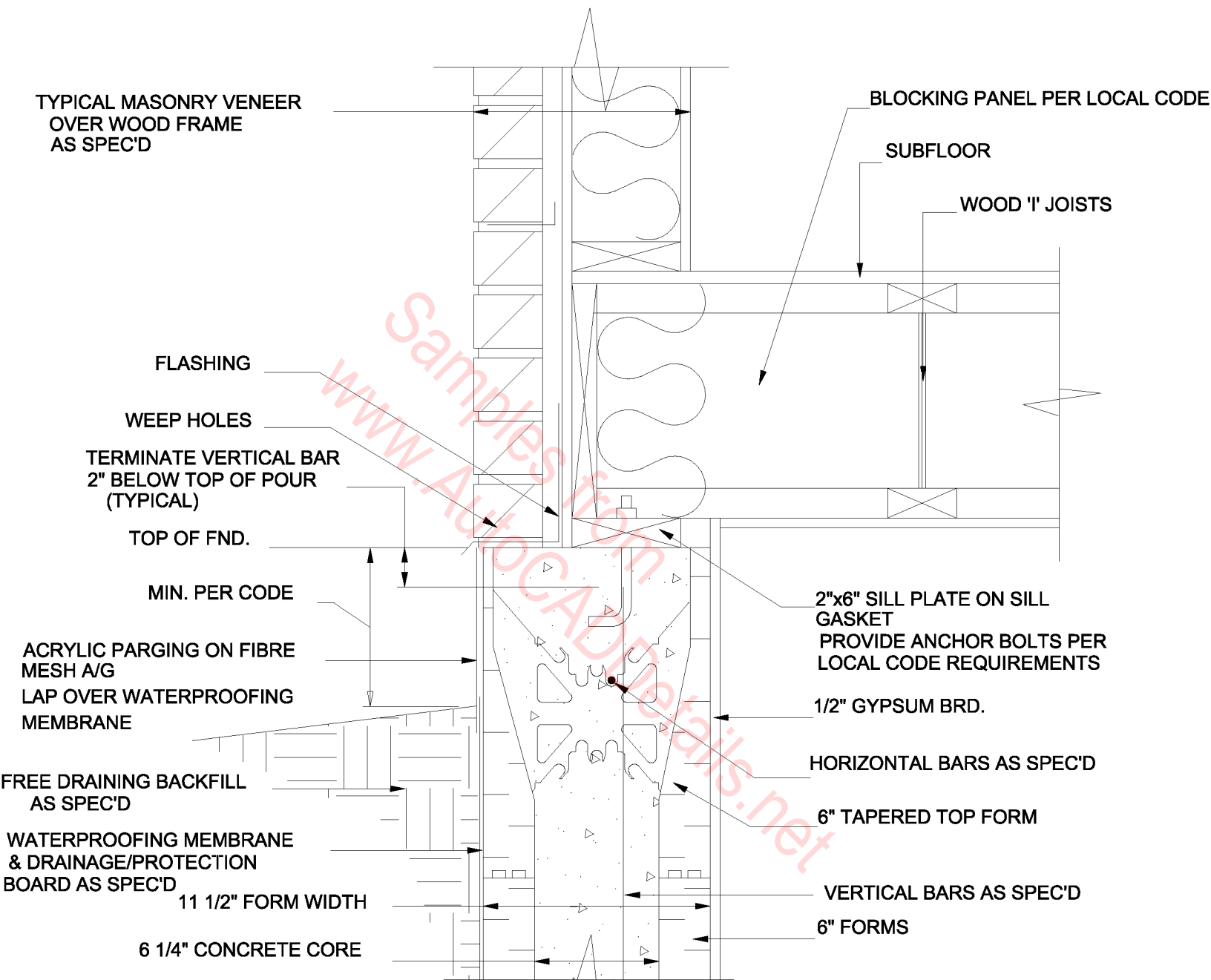

**SILL DETAIL, 6" TAPER TOP FORM
 WOOD '1' JOISTS PARALLEL TO WALL
 MASONRY VENEER EXTERIOR**

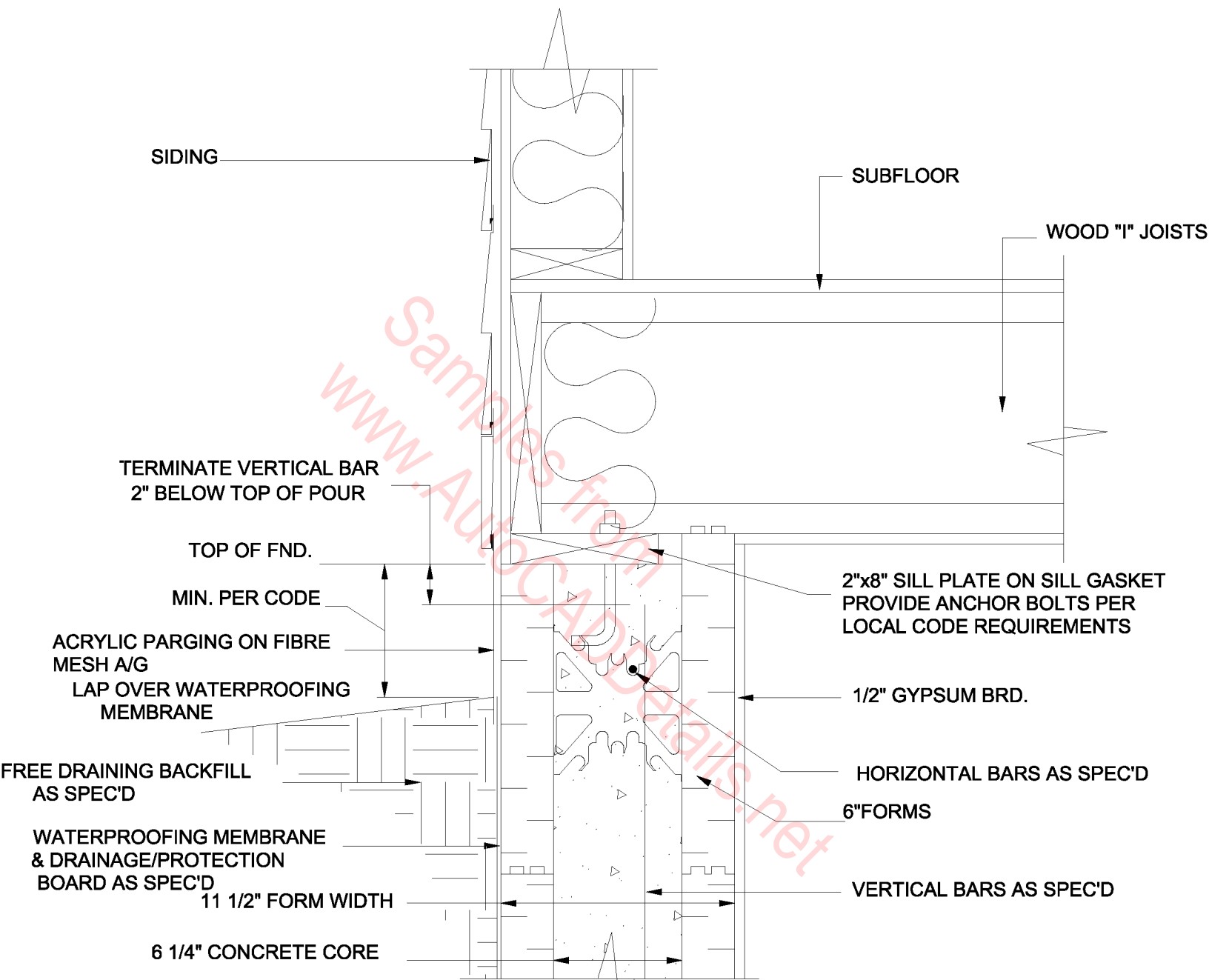

**SILL DETAIL, 6" FORMS
WOOD "1" JOISTS PERP. TO WALL
SIDING EXTERIOR**

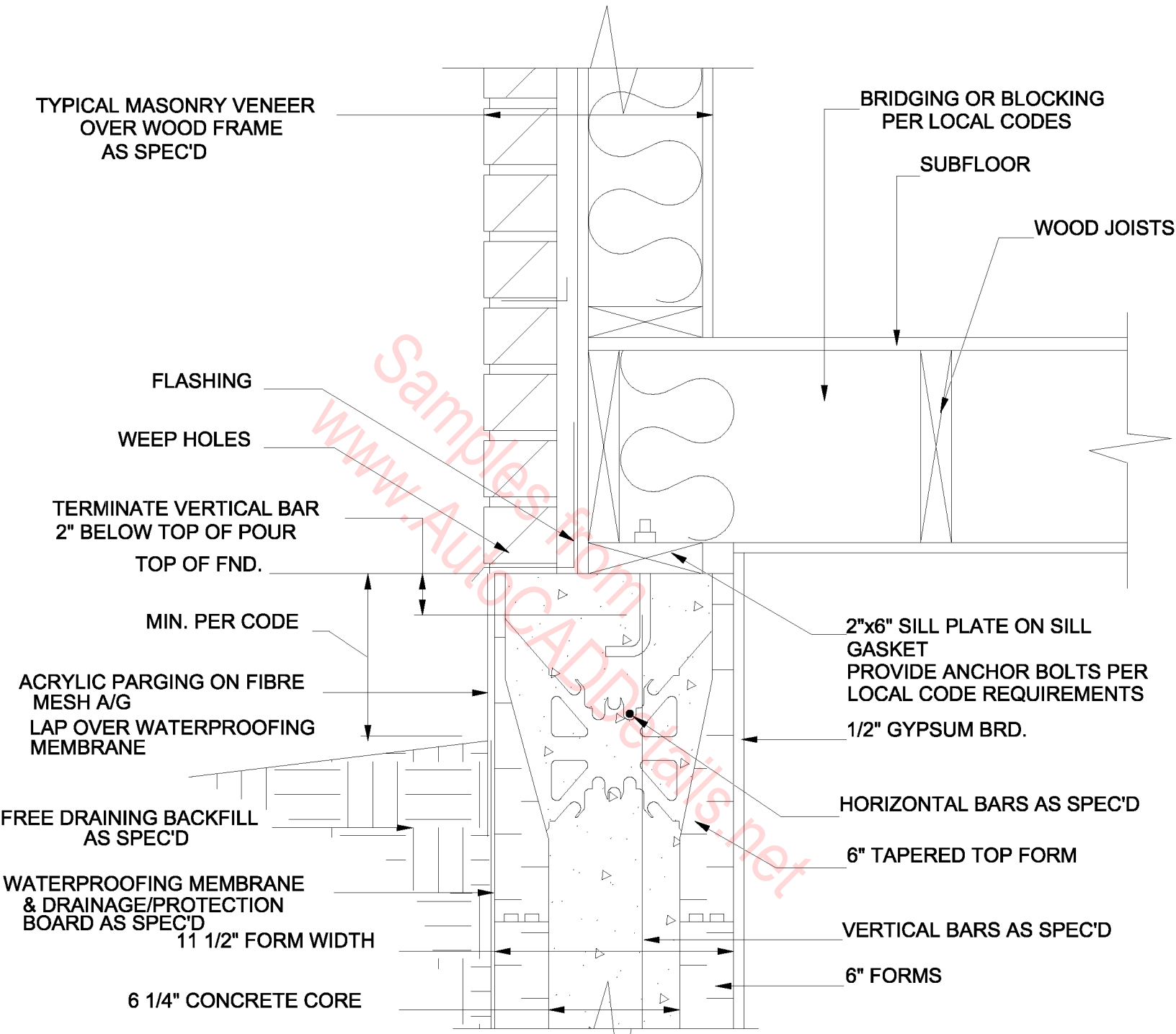

**SILL DETAIL, 6" TAPER TOP FORM
 JOISTS PARALLEL TO WALL
 MASONRY VENEER EXTERIOR,**

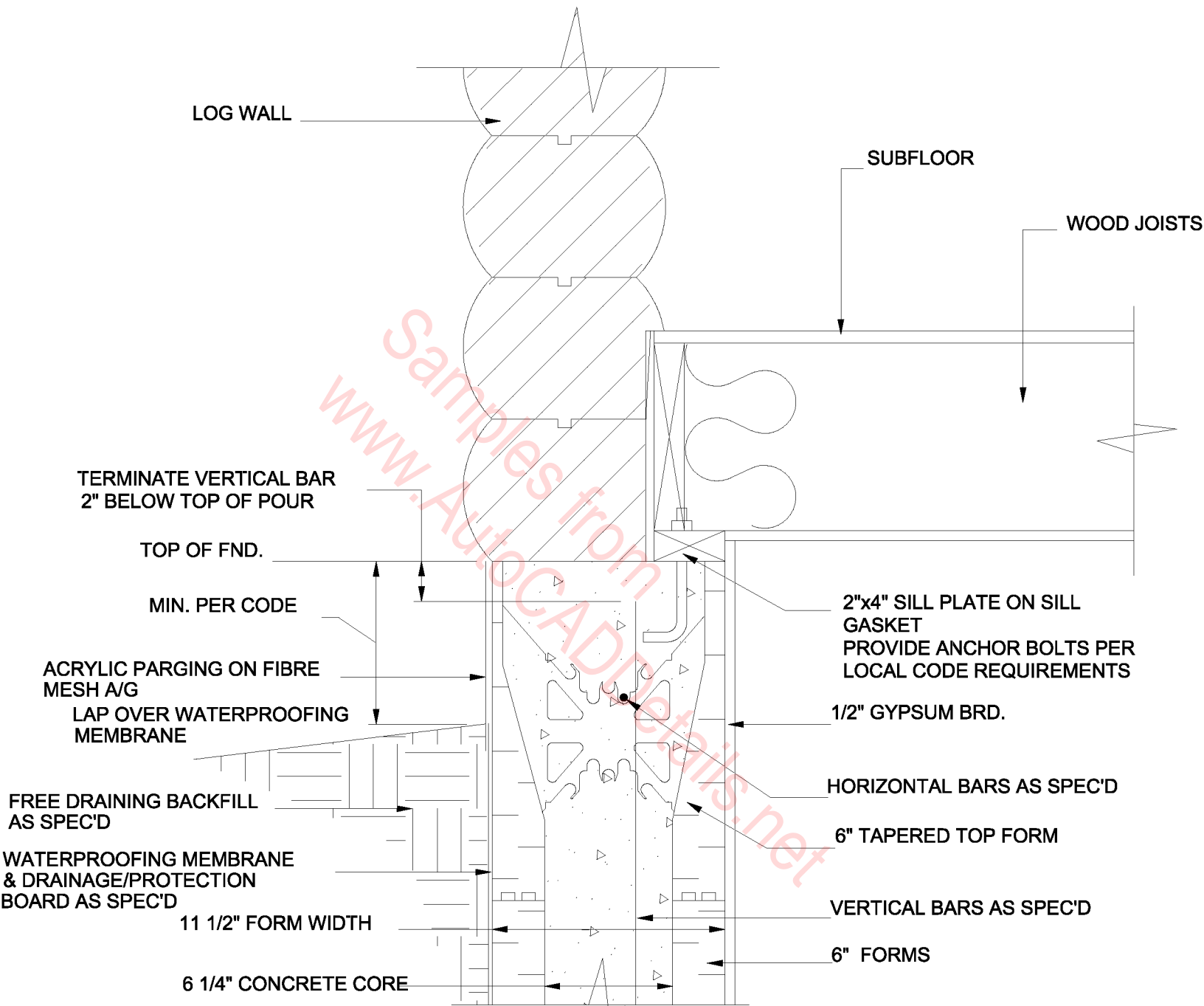

**SILL DETAIL, 6" TAPER TOP FORM
JOISTS PERP. TO WALL
LOG WALL CONSTRUCTION**

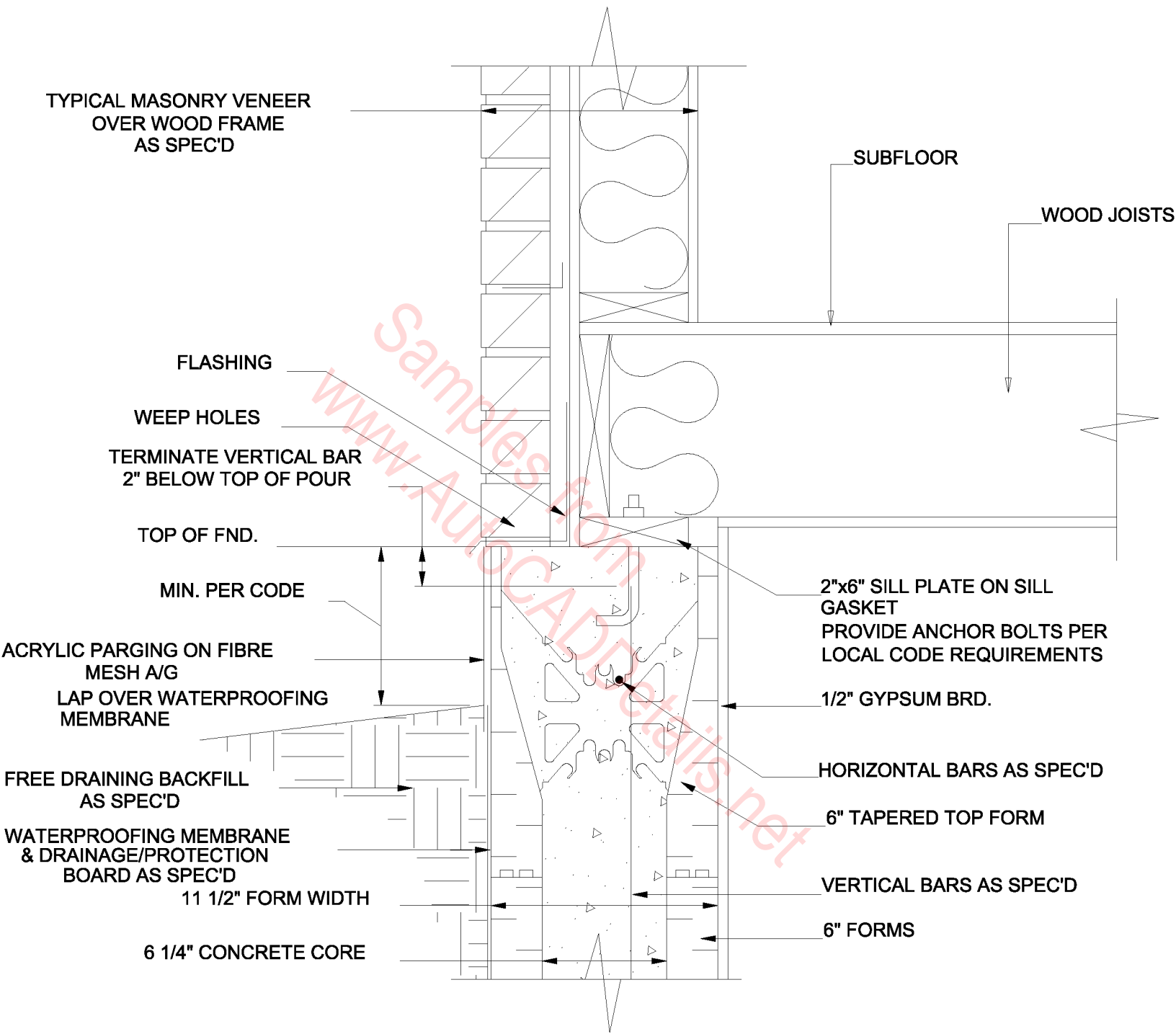

**SILL DETAIL, 6" TAPER TOP FORM,
 JOISTS PERP. TO WALL
 MASONRY VENEER EXTERIOR,**

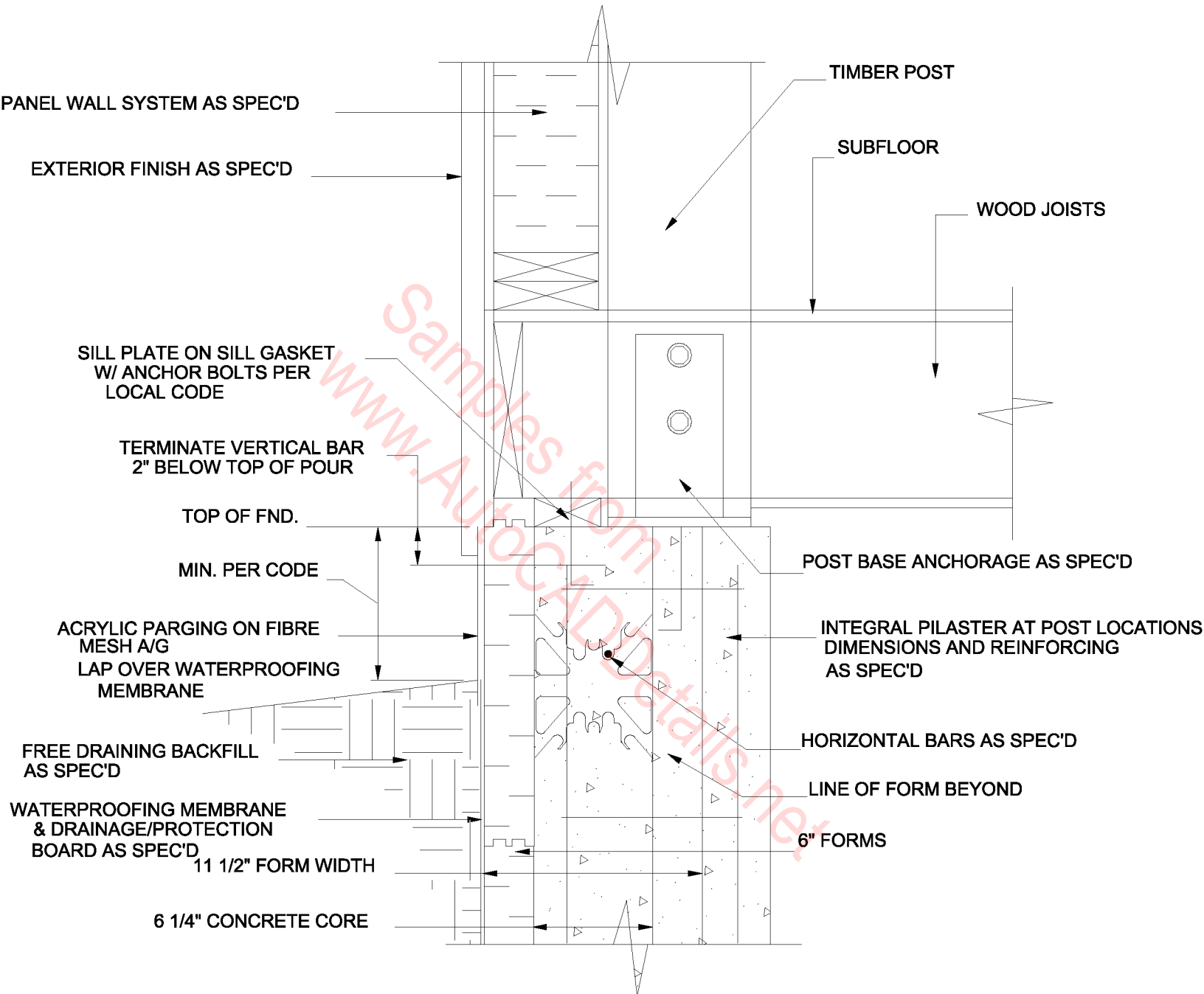

SILL DETAIL, 6" FORMS
JOISTS PERP. TO WALL
POST & BEAM CONSTRUCTION

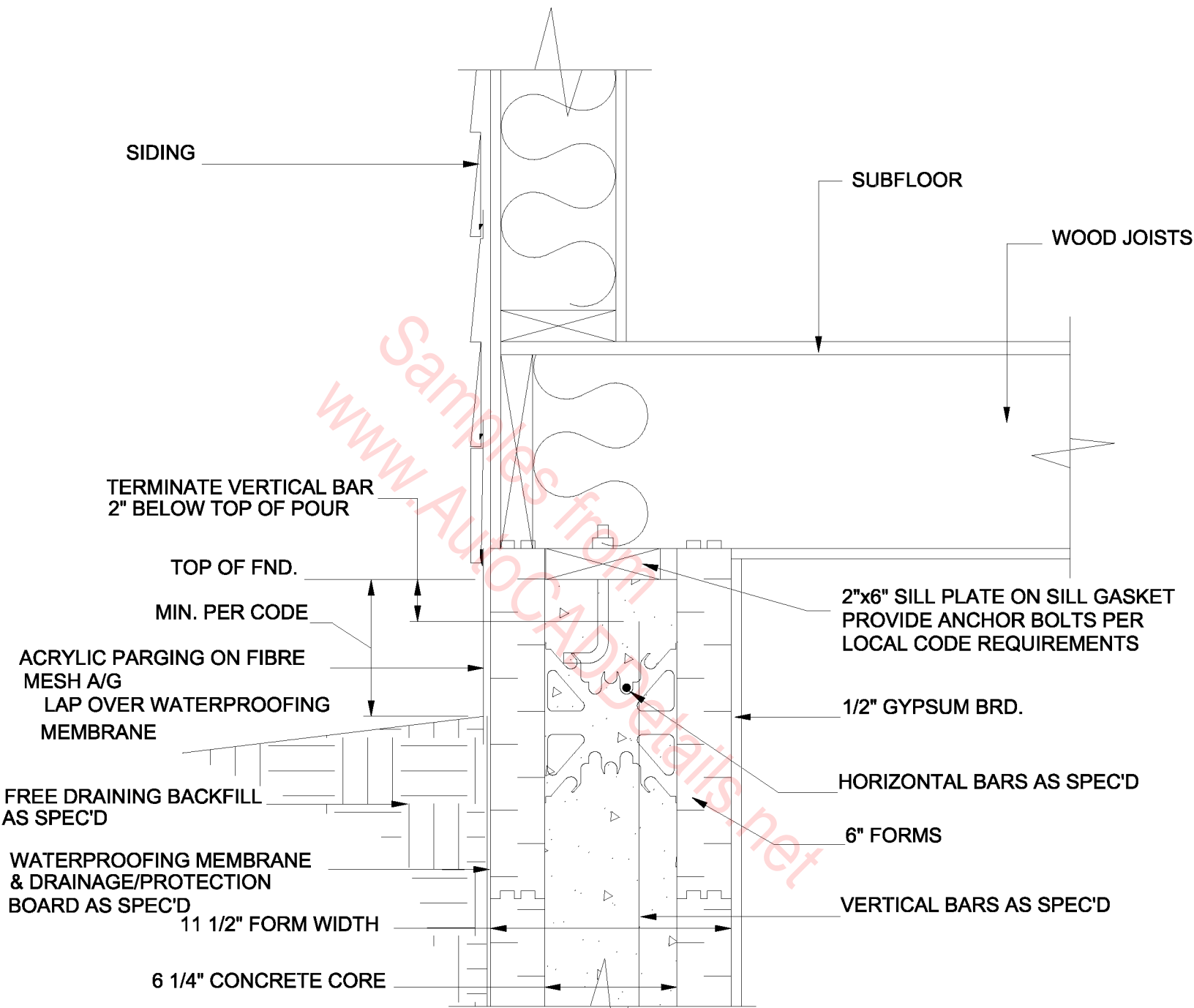

**SILL DETAIL, 6" FORMS,
 JOISTS PERP. TO WALL
 SIDING EXTERIOR**

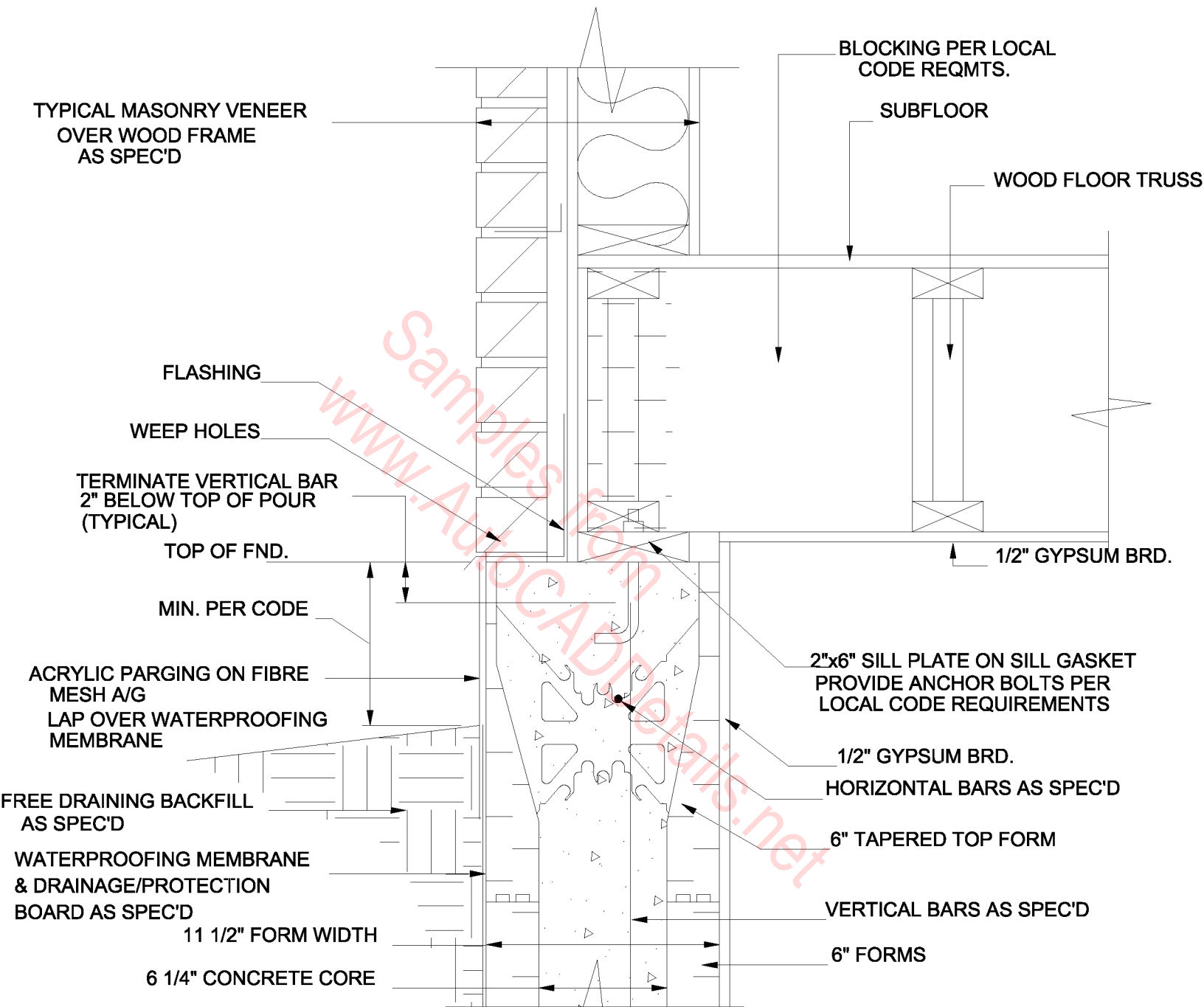

**SILL DETAIL, 6" TAPER TOP FORM,
 WOOD TRUSSES PARALLEL TO WALL
 MASONRY VENEER EXTERIOR**

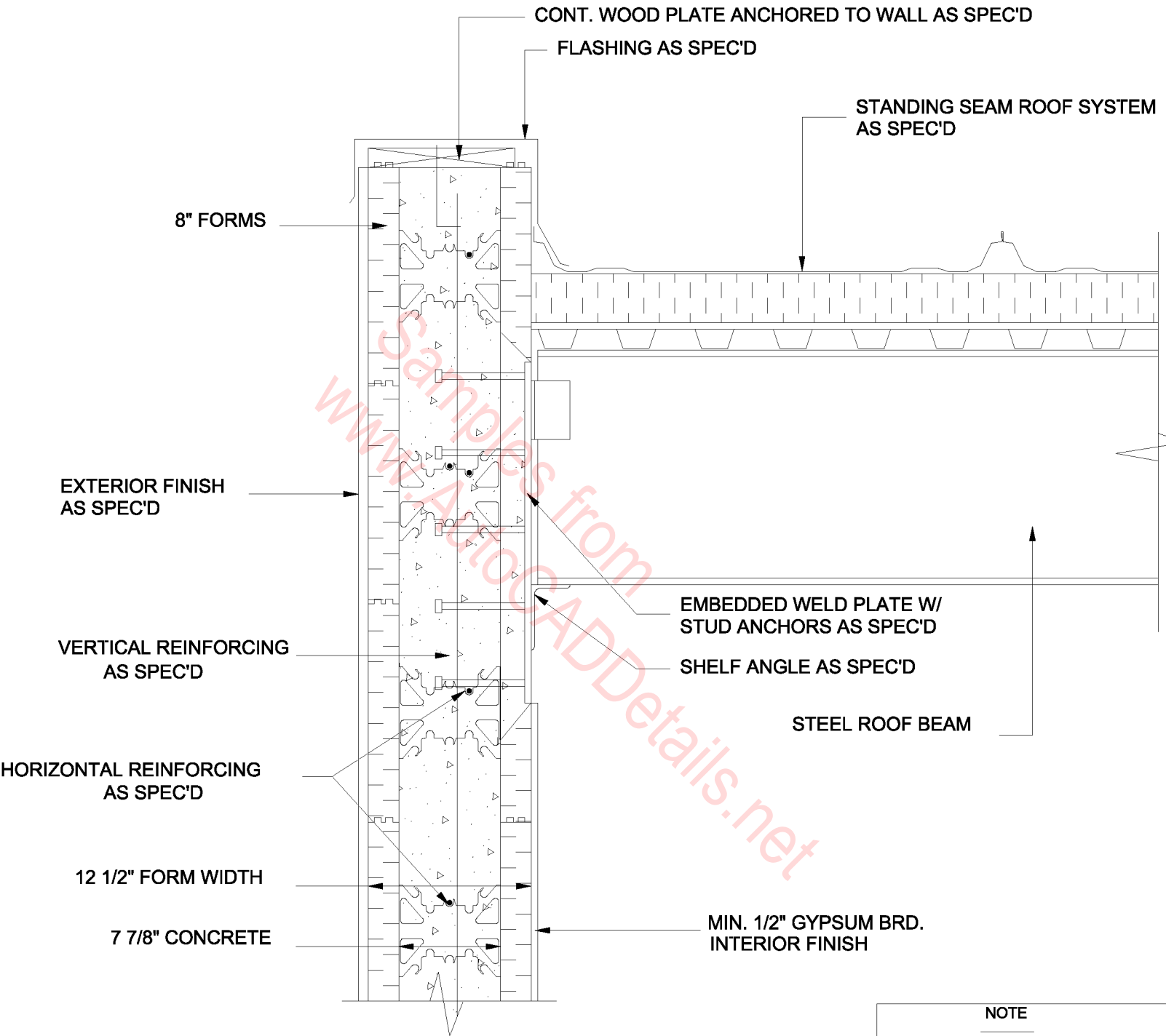

**STEEL BEAM ROOF DETAIL,
8" FORM BEARING WALL,
BEAM FACE MOUNTED**

NOTE
IT IS THE RESPONSIBILITY OF THE DESIGNER TO PROVIDE THE INFORMATION REQUIRED TO SUIT LOCAL BUILDING CODES AND REGULATIONS.

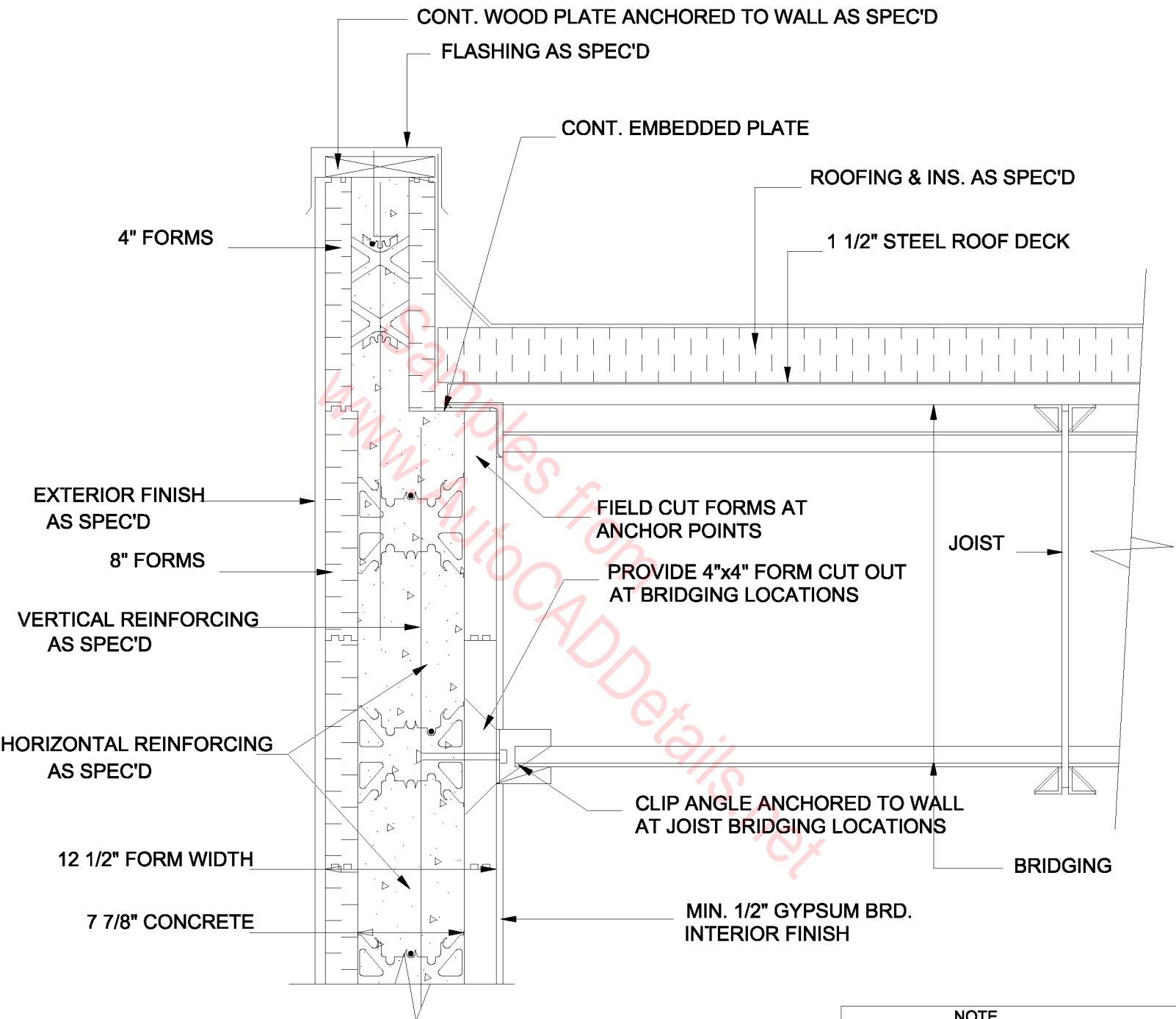

**STEEL JOIST ROOF DETAIL,
 8" FORM SIDE WALL,
 4" FORM PARAPET**

NOTE
 IT IS THE RESPONSIBILITY OF THE DESIGNER TO PROVIDE THE INFORMATION REQUIRED TO SUIT LOCAL BUILDING CODES AND REGULATIONS.

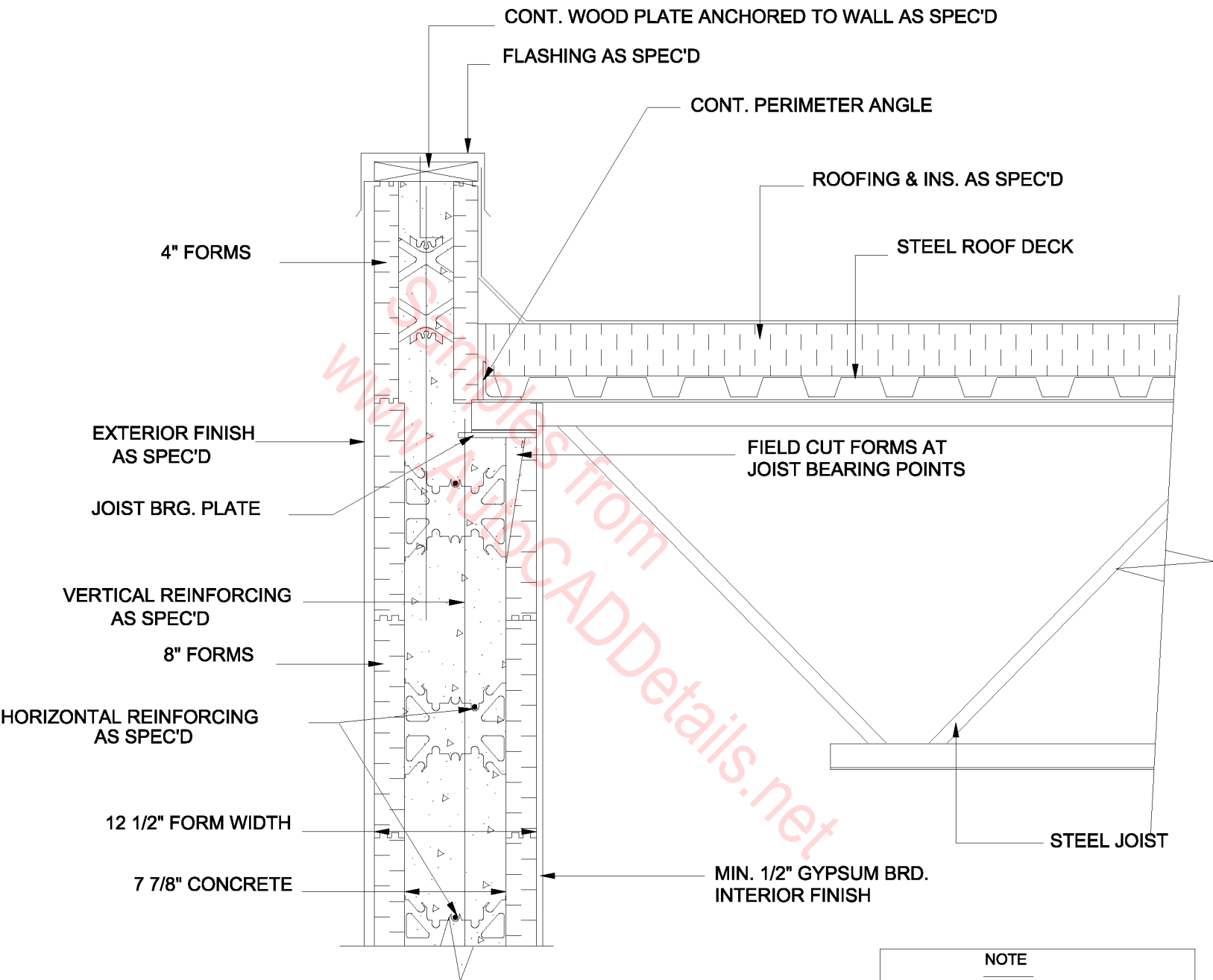

**STEEL JOIST ROOF DETAIL,
8" FORM BEARING WALL,
4" FORM PARAPET**

NOTE
IT IS THE RESPONSIBILITY OF THE DESIGNER TO PROVIDE THE INFORMATION REQUIRED TO SUIT LOCAL BUILDING CODES AND REGULATIONS.

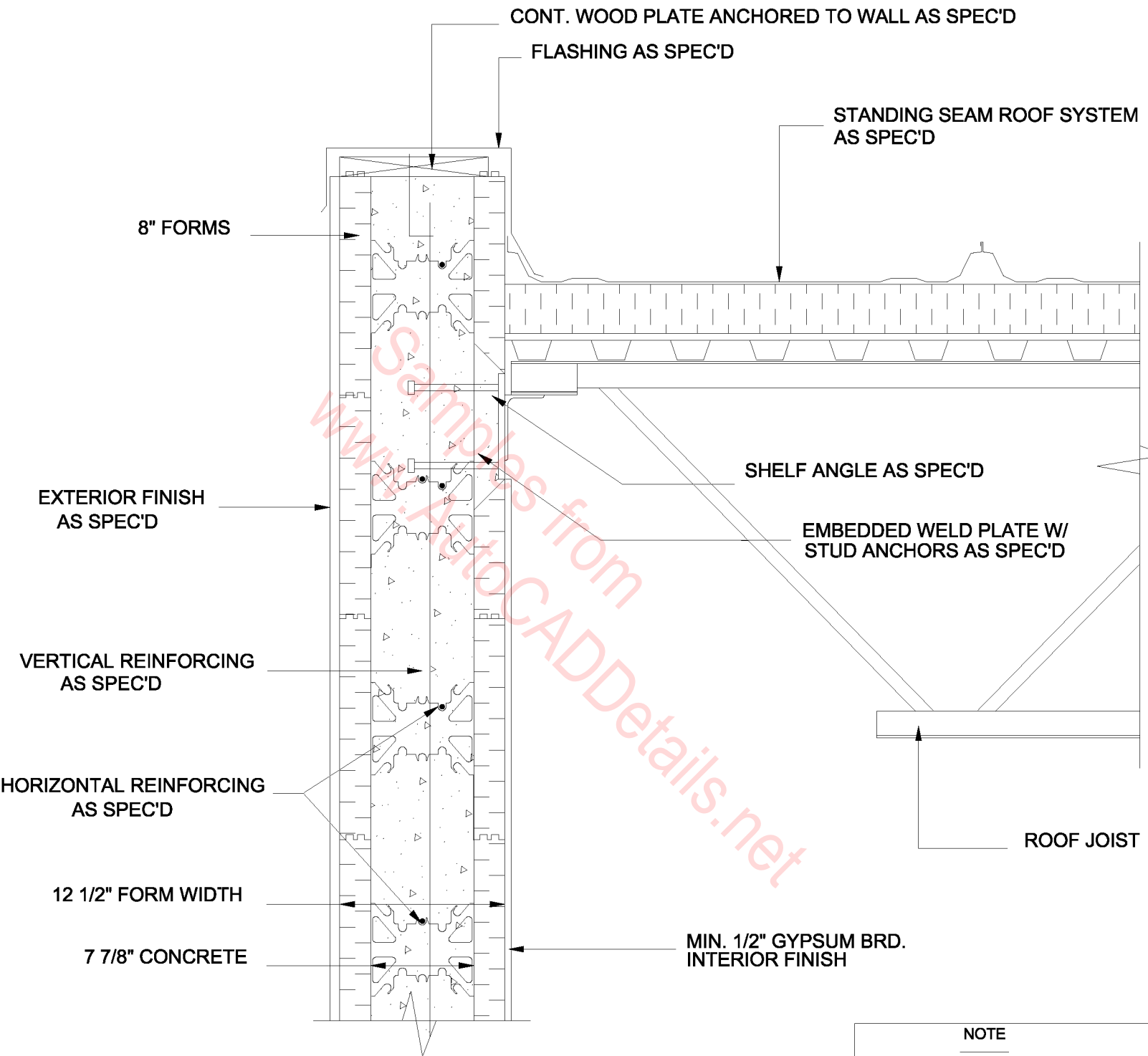

**STEEL JOIST ROOF DETAIL,
8" FORM BEARING WALL,
JOISTS FACE MOUNTED**

NOTE
IT IS THE RESPONSIBILITY OF
THE DESIGNER TO PROVIDE THE
INFORMATION REQUIRED TO SUIT
LOCAL BUILDING CODES AND
REGULATIONS.

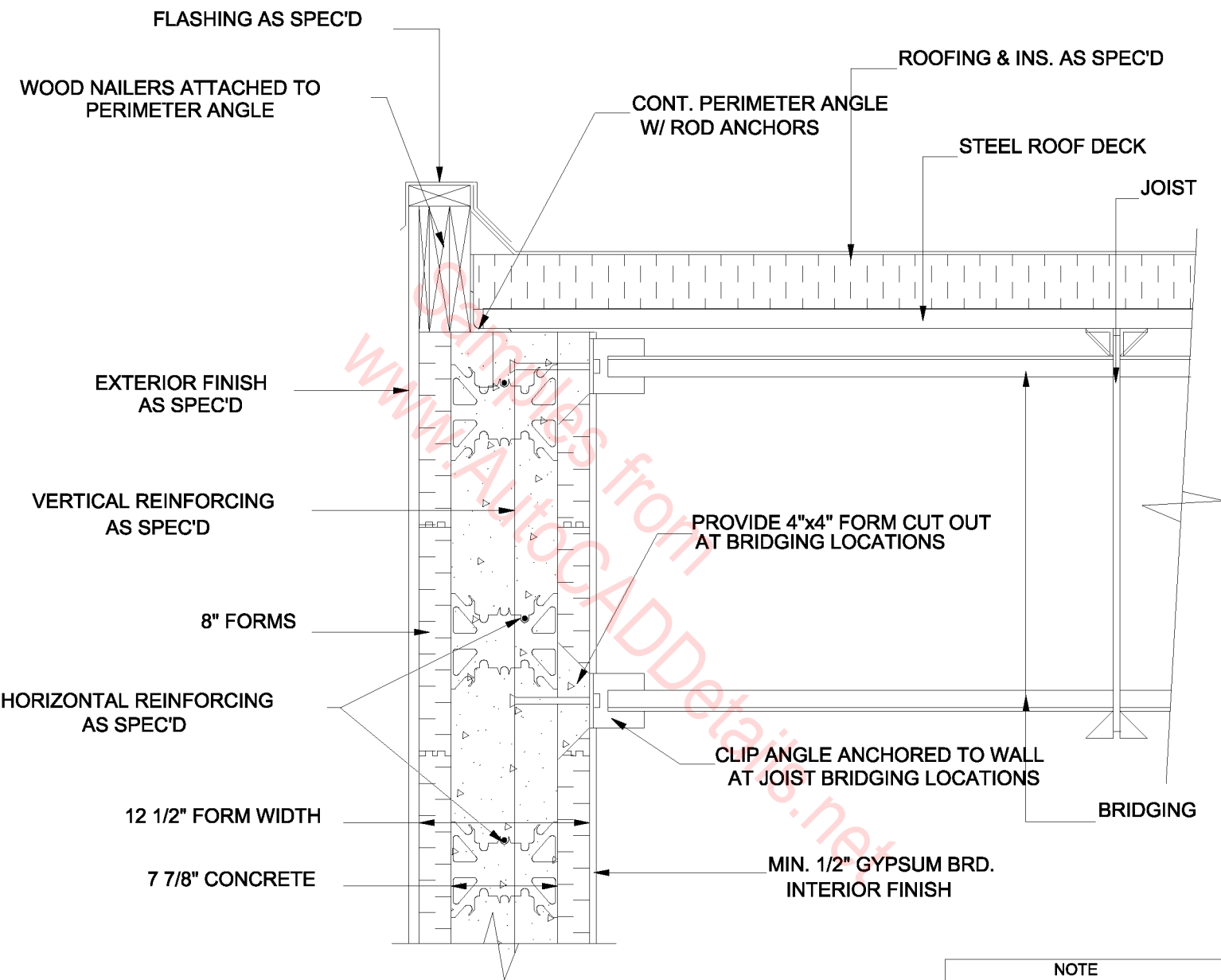

**STEEL JOIST ROOF DETAIL,
8" FORM SIDE WALL,
NO PARAPET**

NOTE
IT IS THE RESPONSIBILITY OF THE DESIGNER TO PROVIDE THE INFORMATION REQUIRED TO SUIT LOCAL BUILDING CODES AND REGULATIONS.

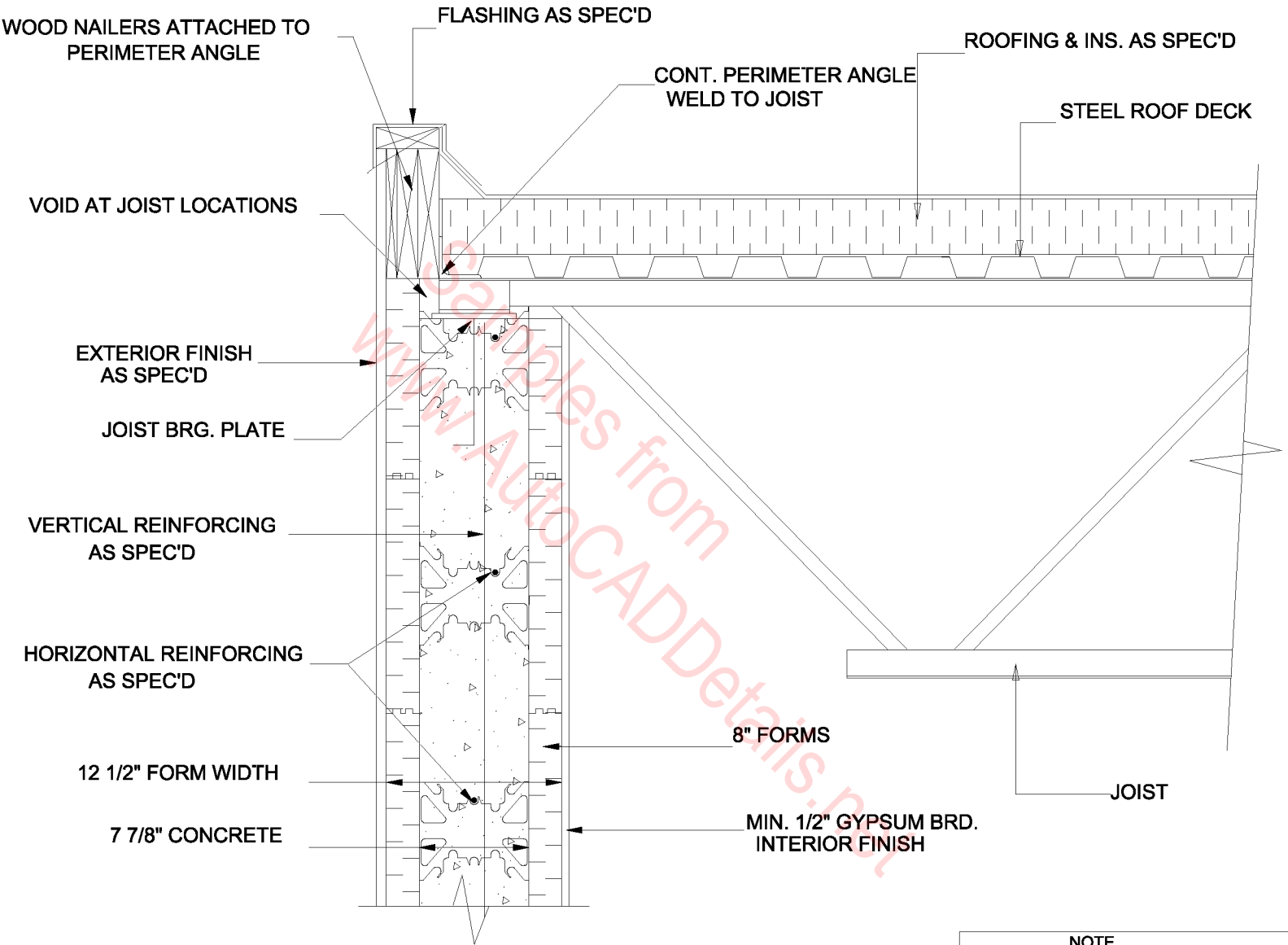

**STEEL JOIST ROOF DETAIL,
8" FORM BEARING WALL,
NO PARAPET**

NOTE
IT IS THE RESPONSIBILITY OF THE DESIGNER TO PROVIDE THE INFORMATION REQUIRED TO SUIT LOCAL BUILDING CODES AND REGULATIONS.

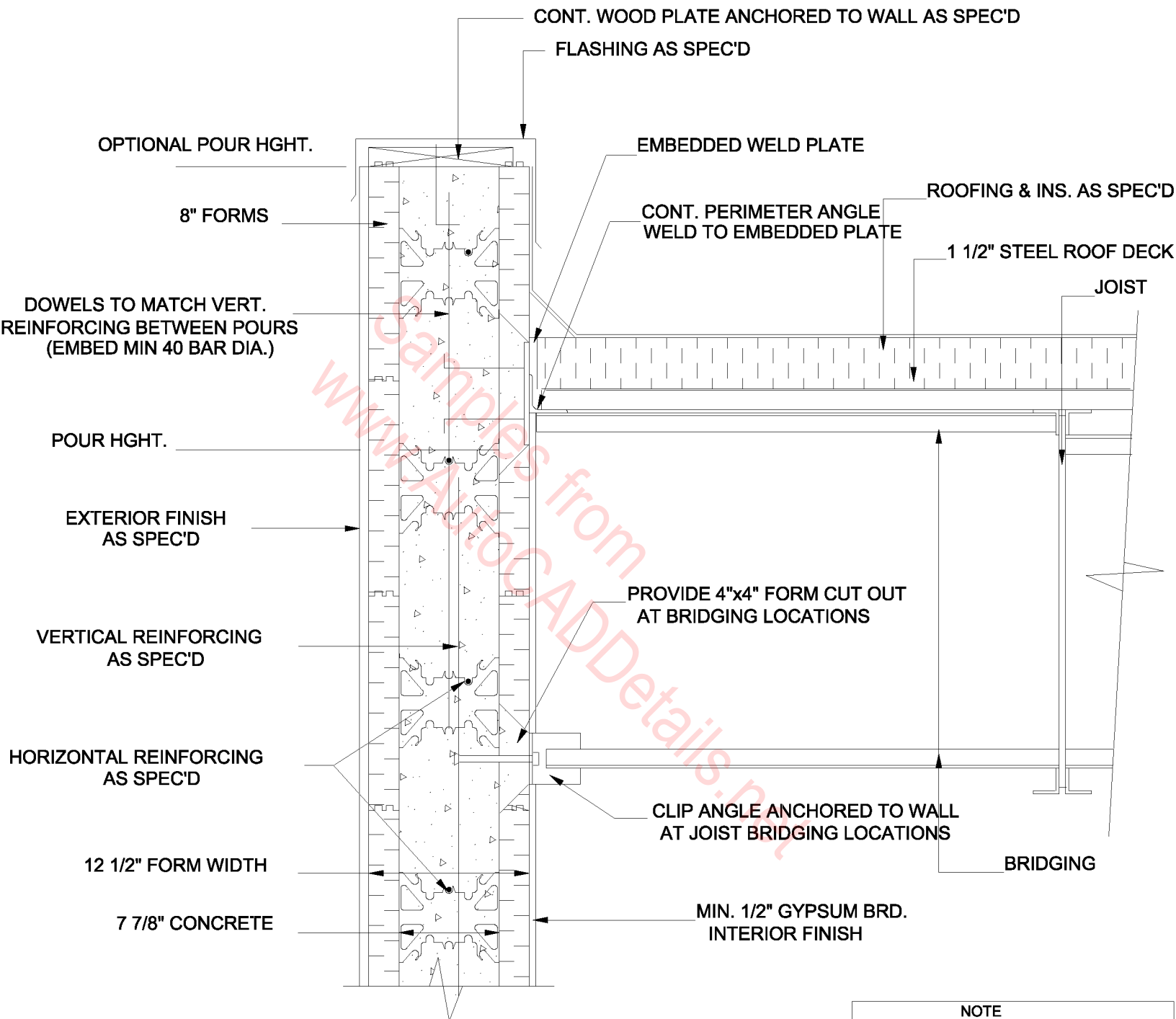

**STEEL JOIST ROOF DETAIL,
8" FORM SIDE WALL
WITH PARAPET**

NOTE
IT IS THE RESPONSIBILITY OF THE DESIGNER TO PROVIDE THE INFORMATION REQUIRED TO SUIT LOCAL BUILDING CODES AND REGULATIONS.

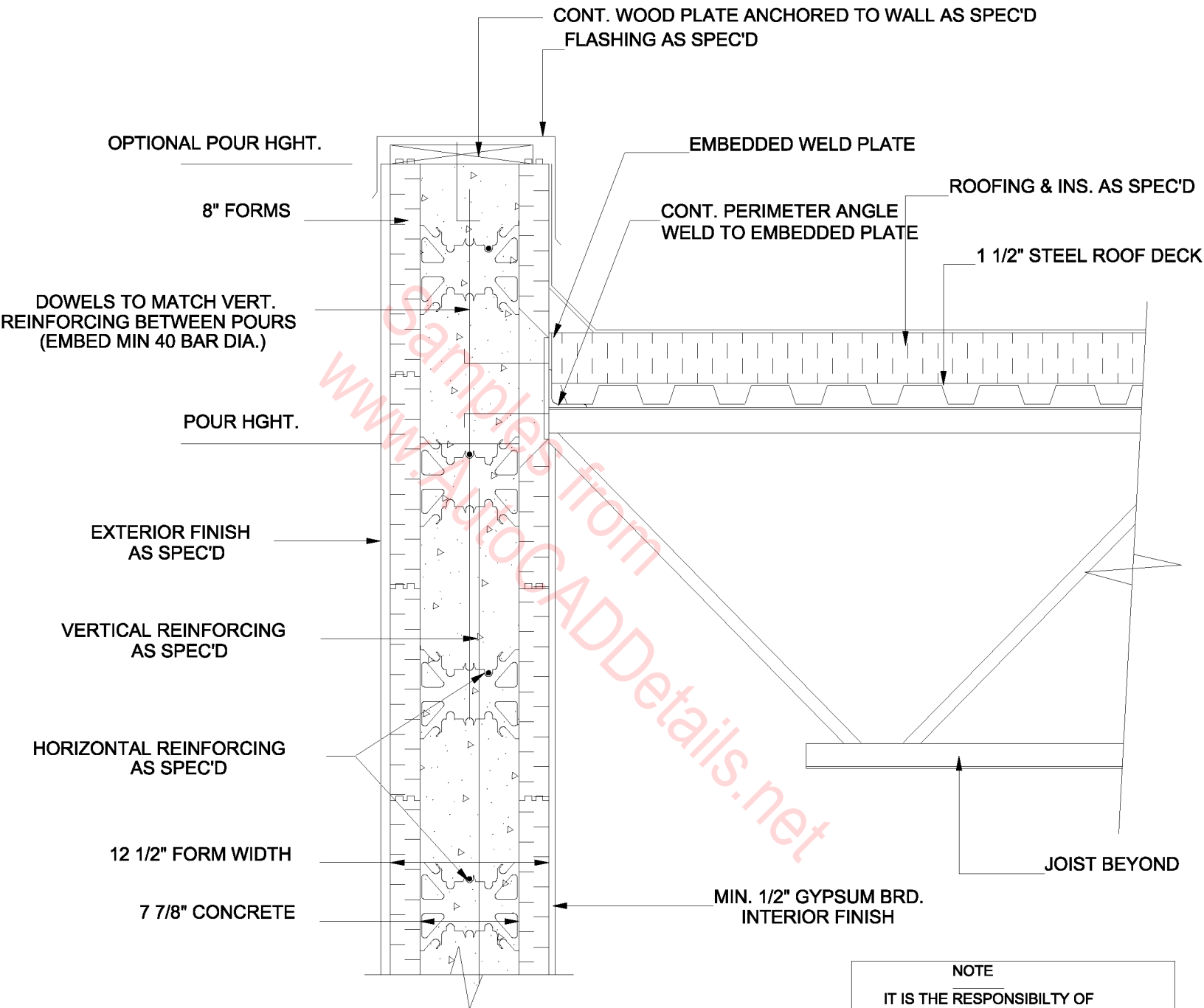

**STEEL JOIST ROOF DETAIL,
8" FORMS W/ PARAPET,
BETWEEN JOIST BEARING**

NOTE
IT IS THE RESPONSIBILITY OF THE DESIGNER TO PROVIDE THE INFORMATION REQUIRED TO SUIT LOCAL BUILDING CODES AND REGULATIONS.

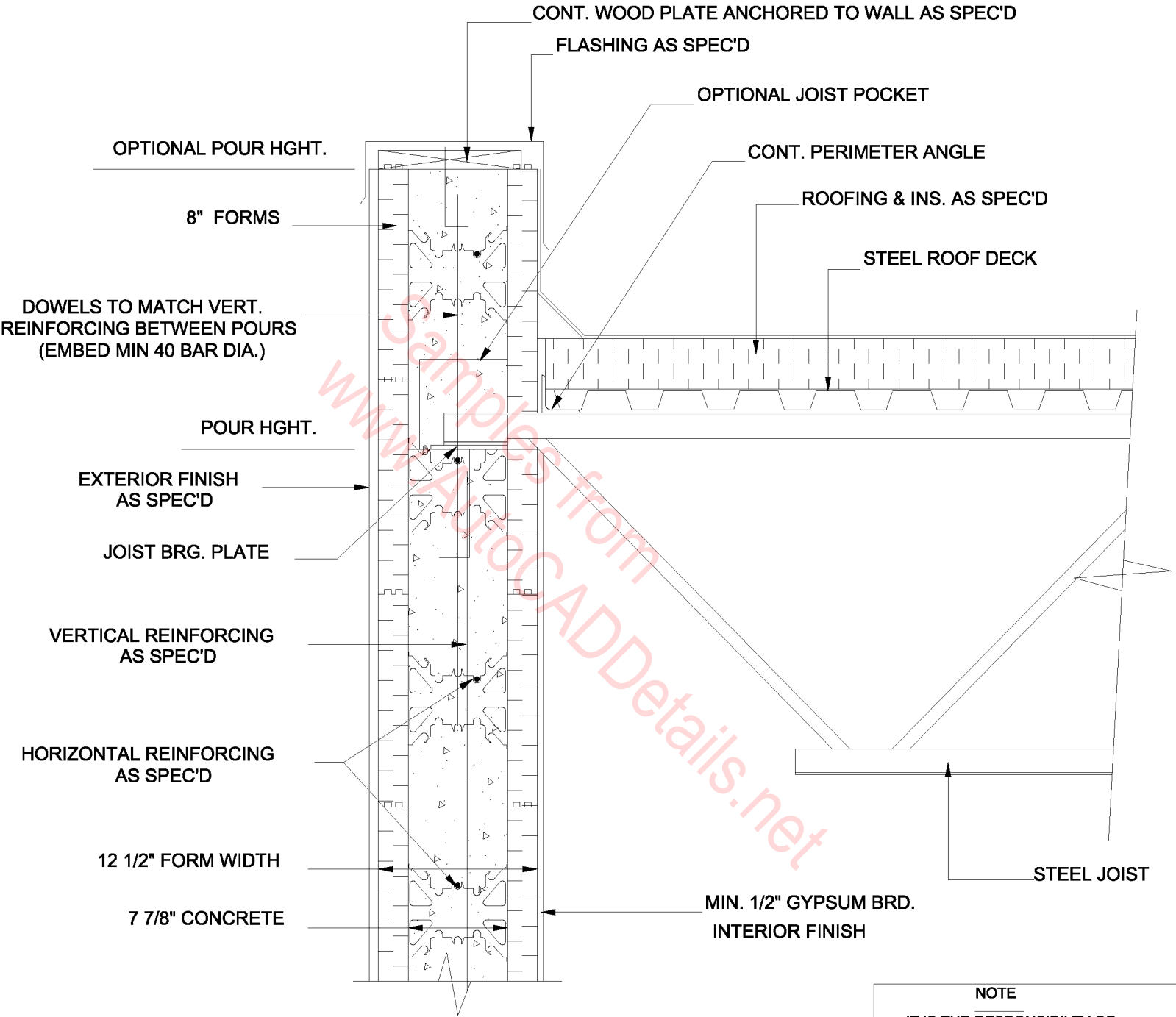

**STEEL JOIST ROOF DETAIL,
8" FORM BEARING WALL
WITH PARAPET**

NOTE
IT IS THE RESPONSIBILITY OF THE DESIGNER TO PROVIDE THE INFORMATION REQUIRED TO SUIT LOCAL BUILDING CODES AND REGULATIONS.

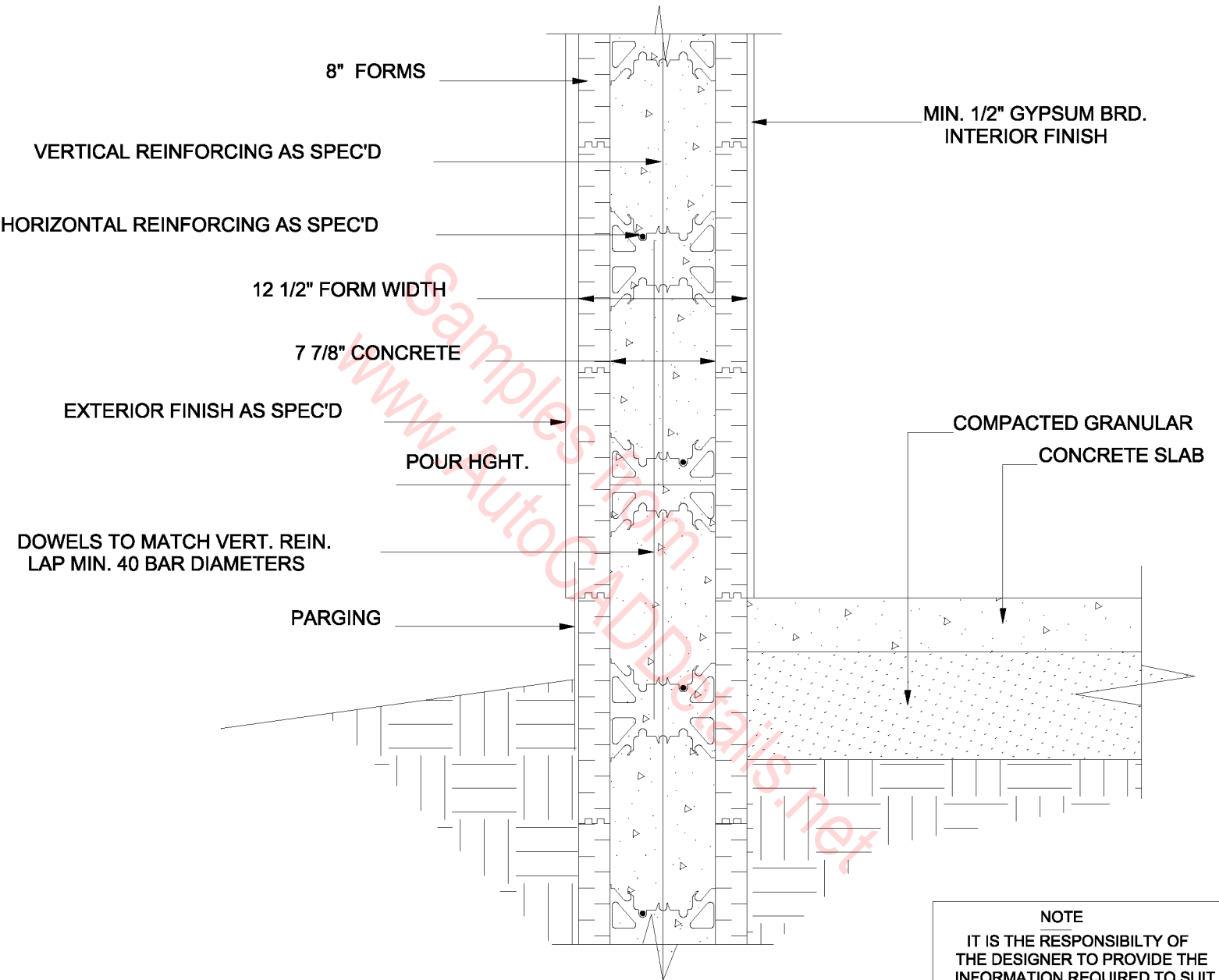

NOTE
 IT IS THE RESPONSIBILITY OF THE DESIGNER TO PROVIDE THE INFORMATION REQUIRED TO SUIT LOCAL BUILDING CODES AND REGULATIONS.

**STEM WALL, 8" FORM,
 INTERIOR SLAB ON GRADE,
 DIRECT APPLIED EXTERIOR FINISH**

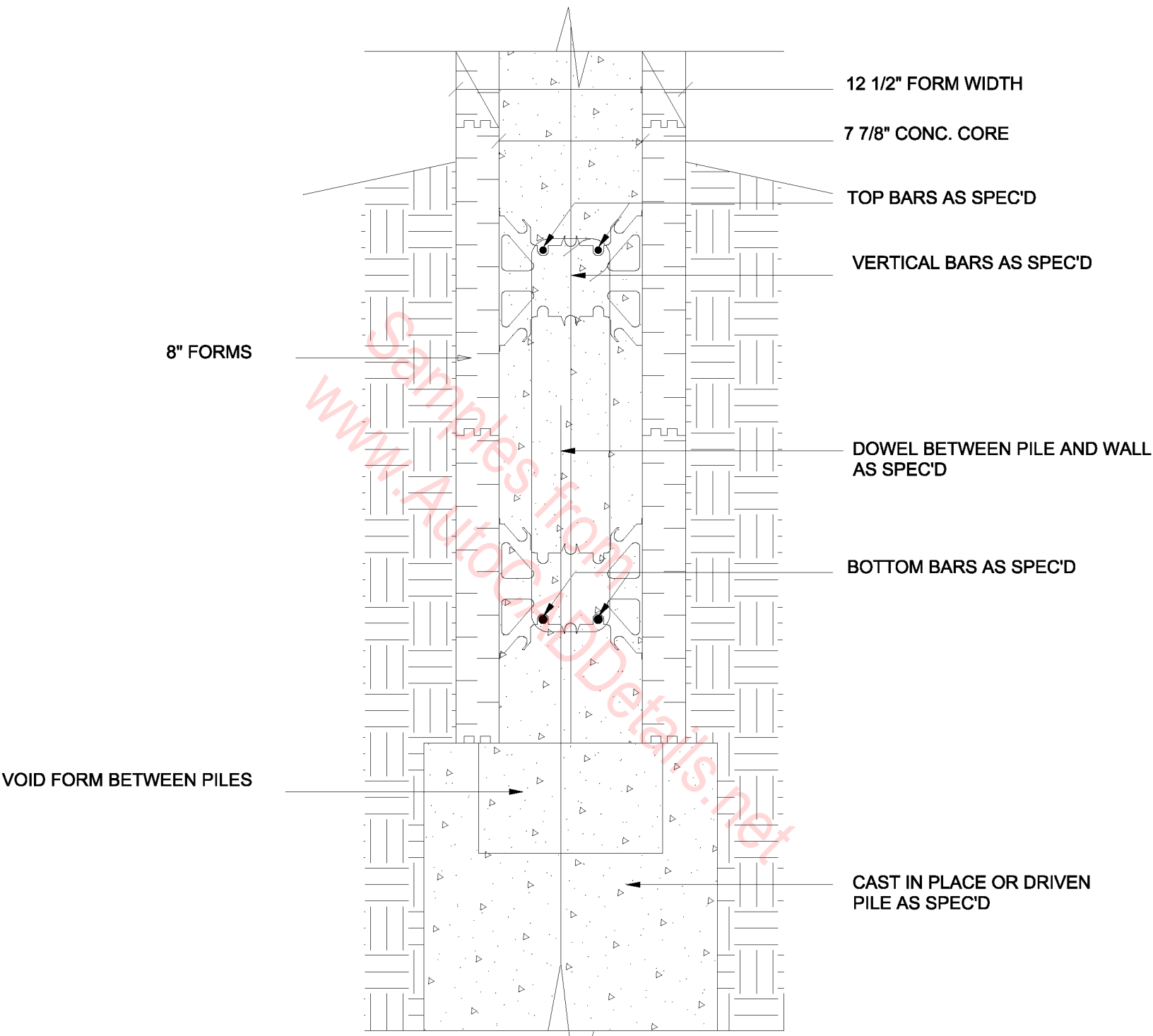

**STEM WALL GRADE BEAM
ON PILES, 8" FORMS**

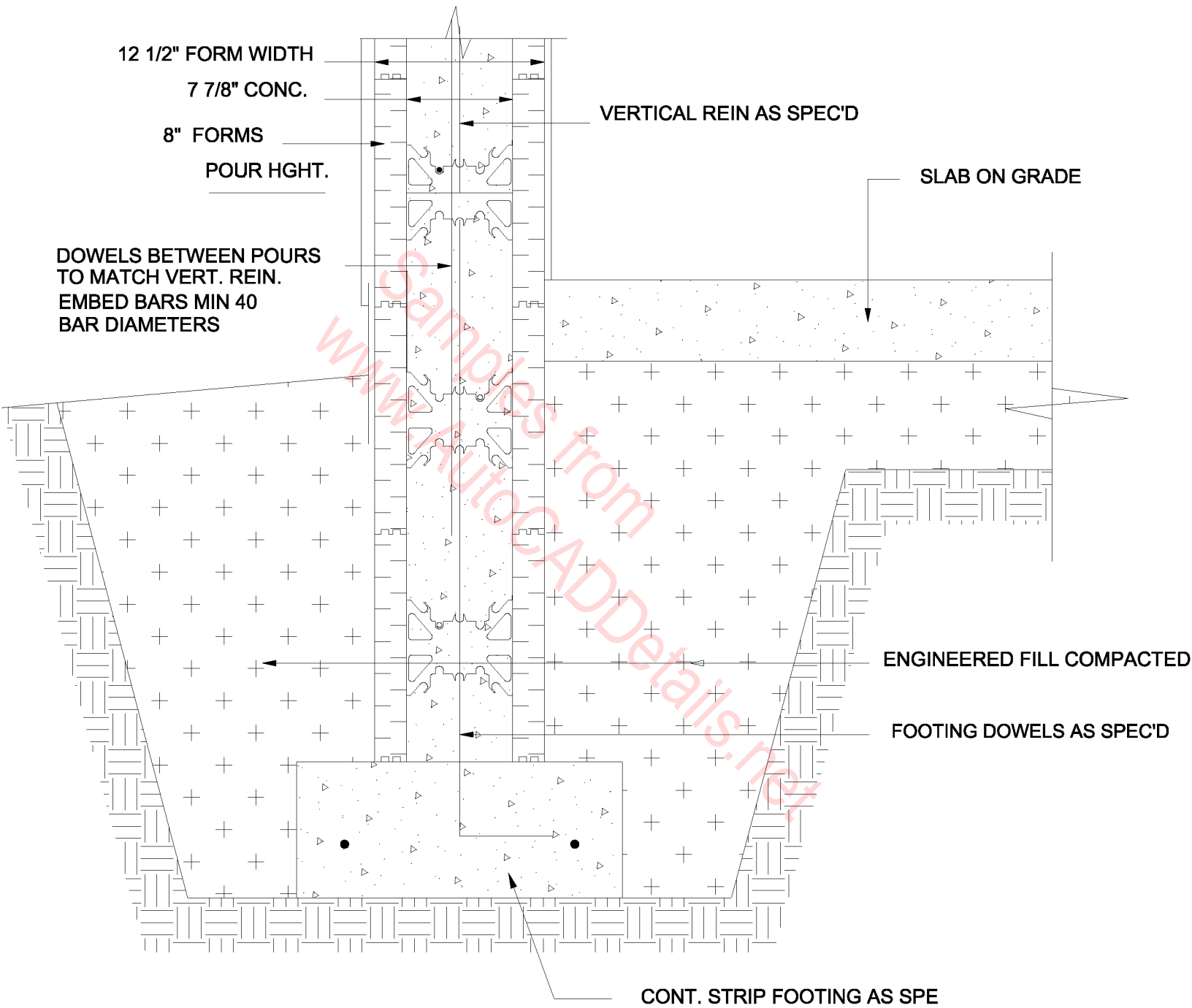

STEM WALL, 8" FORM, INTERIOR SLAB ON GRADE

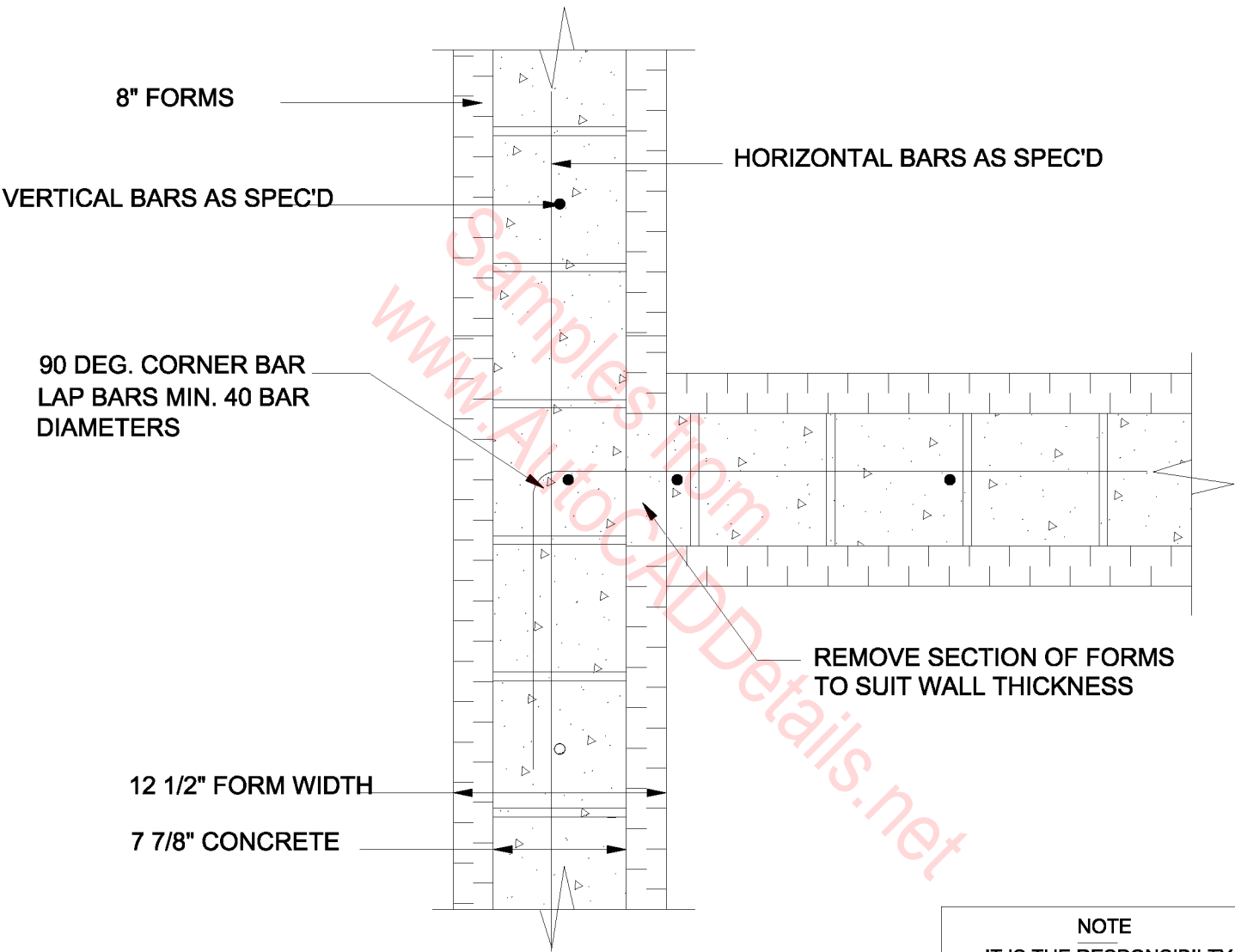

TEE WALL, 8" FORMS

NOTE
 IT IS THE RESPONSIBILITY OF THE DESIGNER TO PROVIDE THE INFORMATION REQUIRED TO SUIT LOCAL BUILDING CODES AND REGULATIONS.

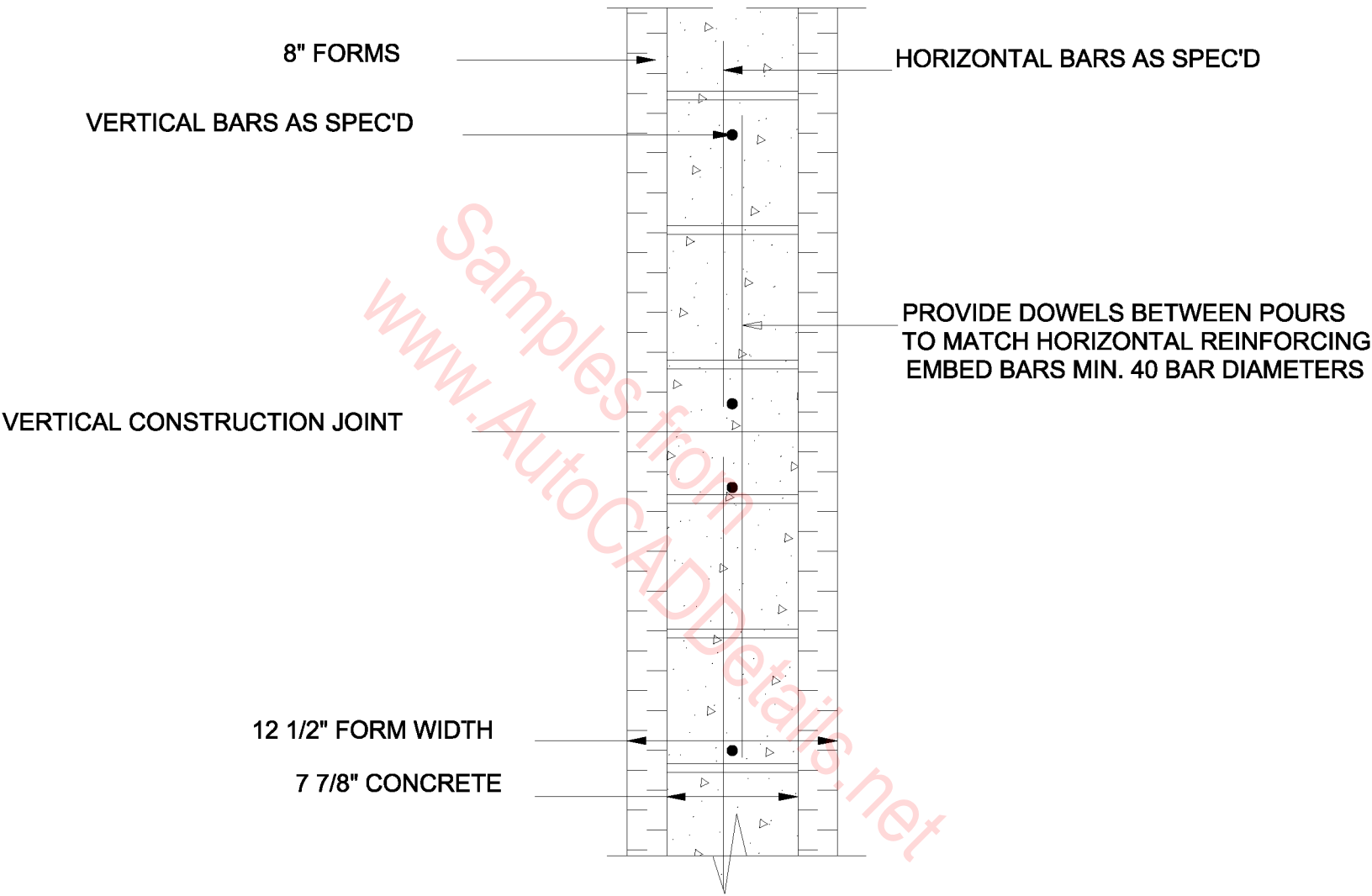

**VERTICAL CONSTRUCTION JOINT,
8" FORMS**

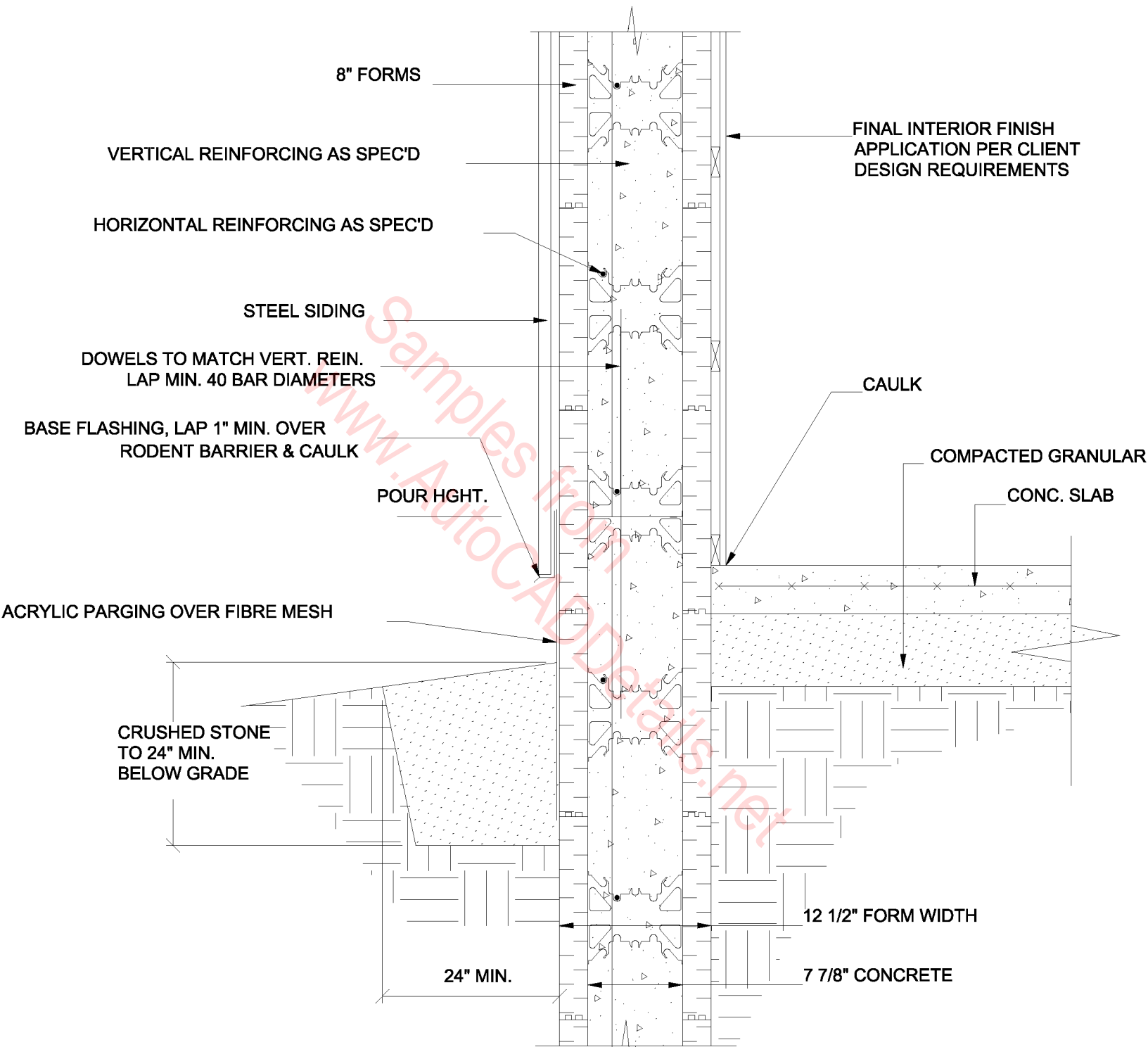

**WALL BASE DETAIL, 8" FORMS,
STORAGE BARN**

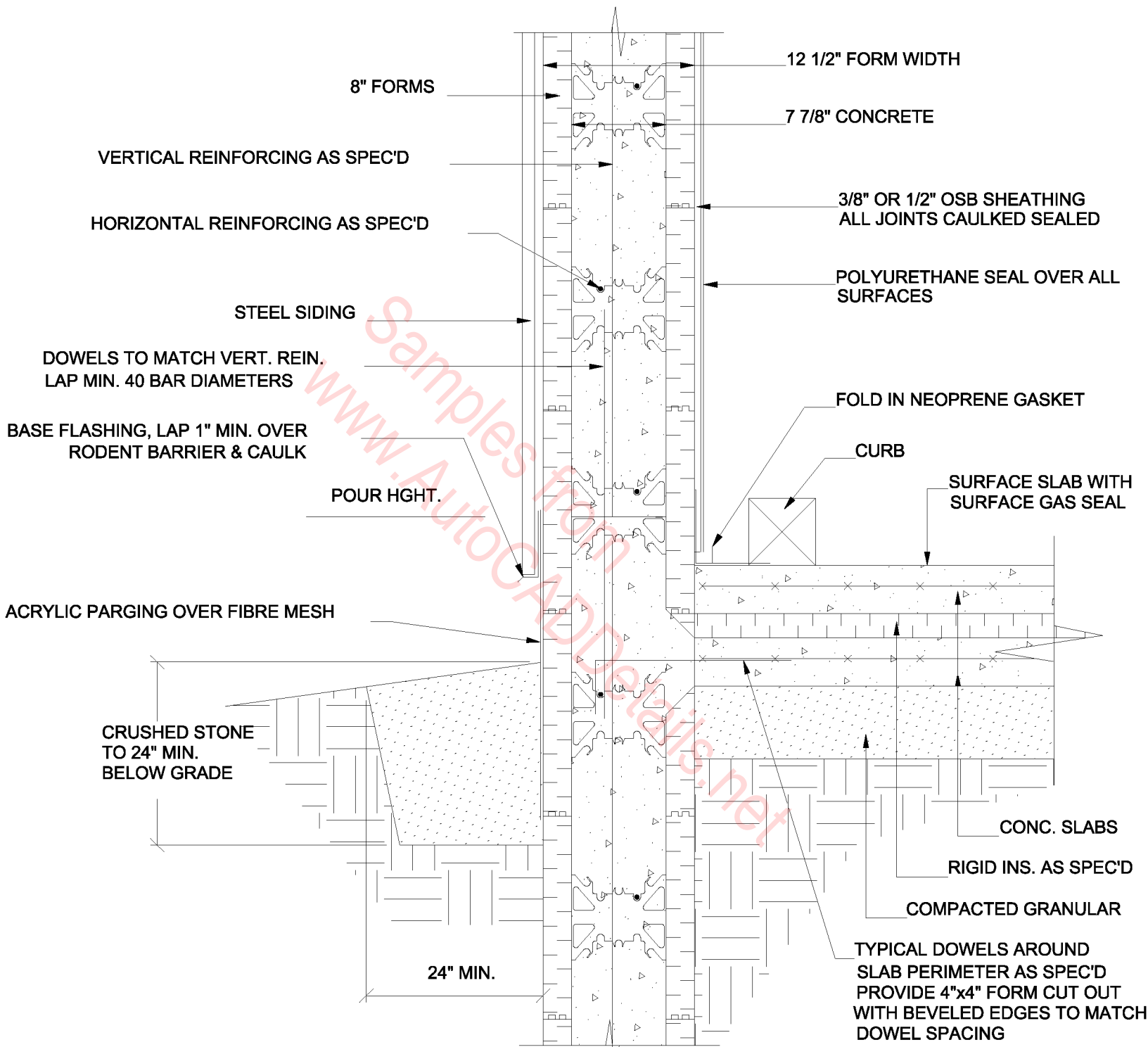

**WALL BASE DETAIL, 8" FORMS
CONTROLLED ATMOSPHERE**

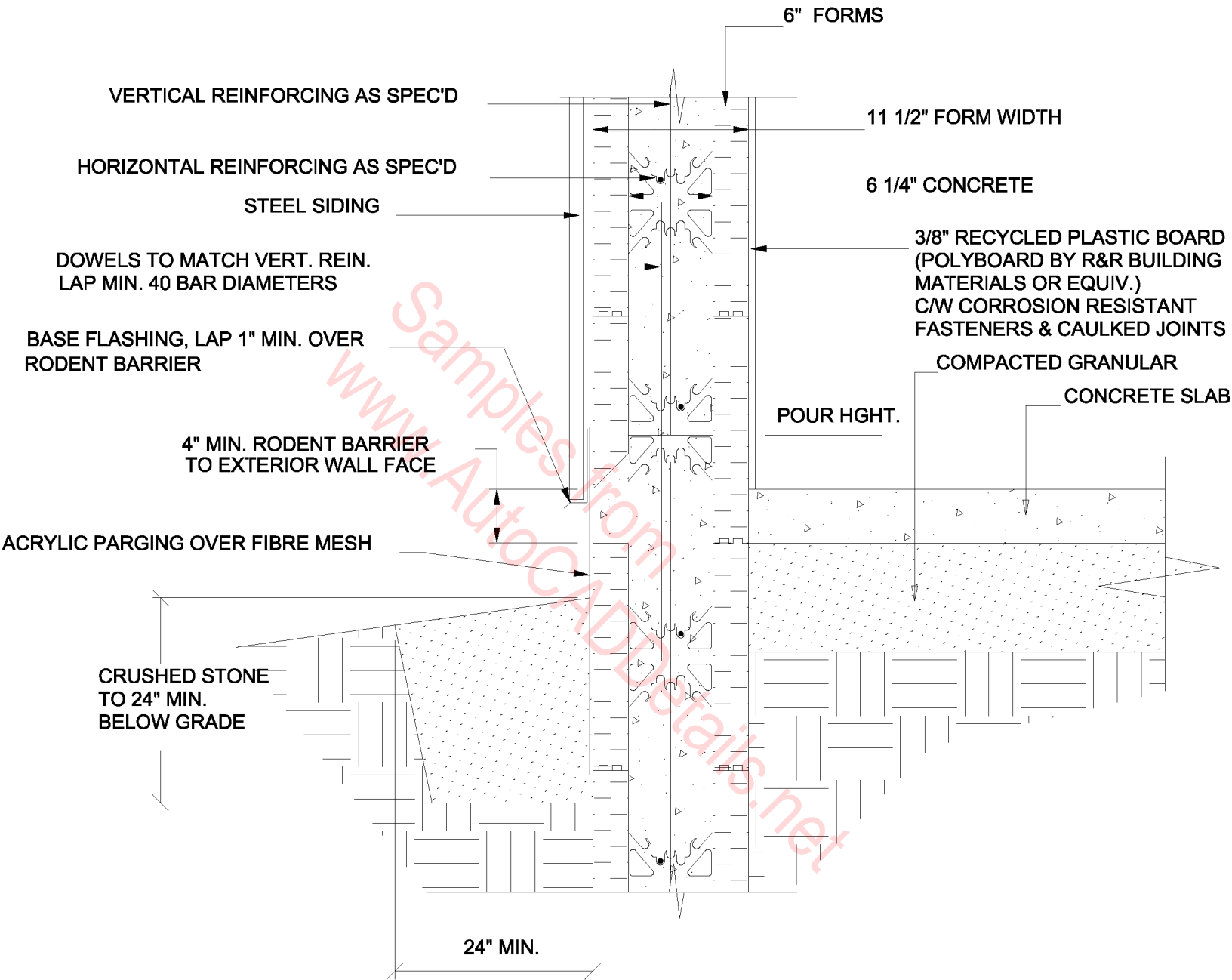

**WALL BASE DETAIL, 6" FORMS,
HOG BARN, NO MANURE PIT**

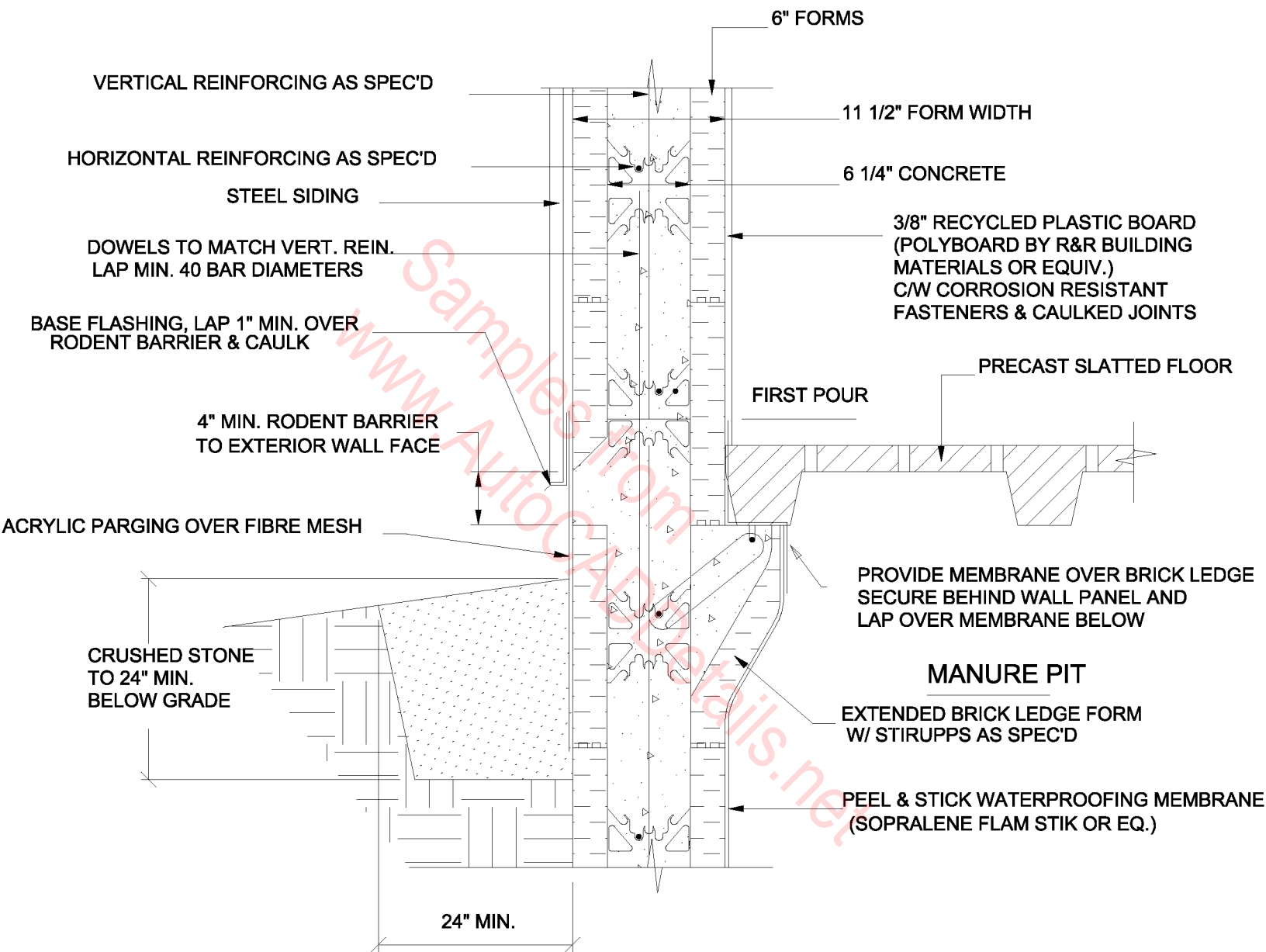

**WALL BASE DETAIL, 6" FORMS,
HOG BARN, WITH MANURE PIT**

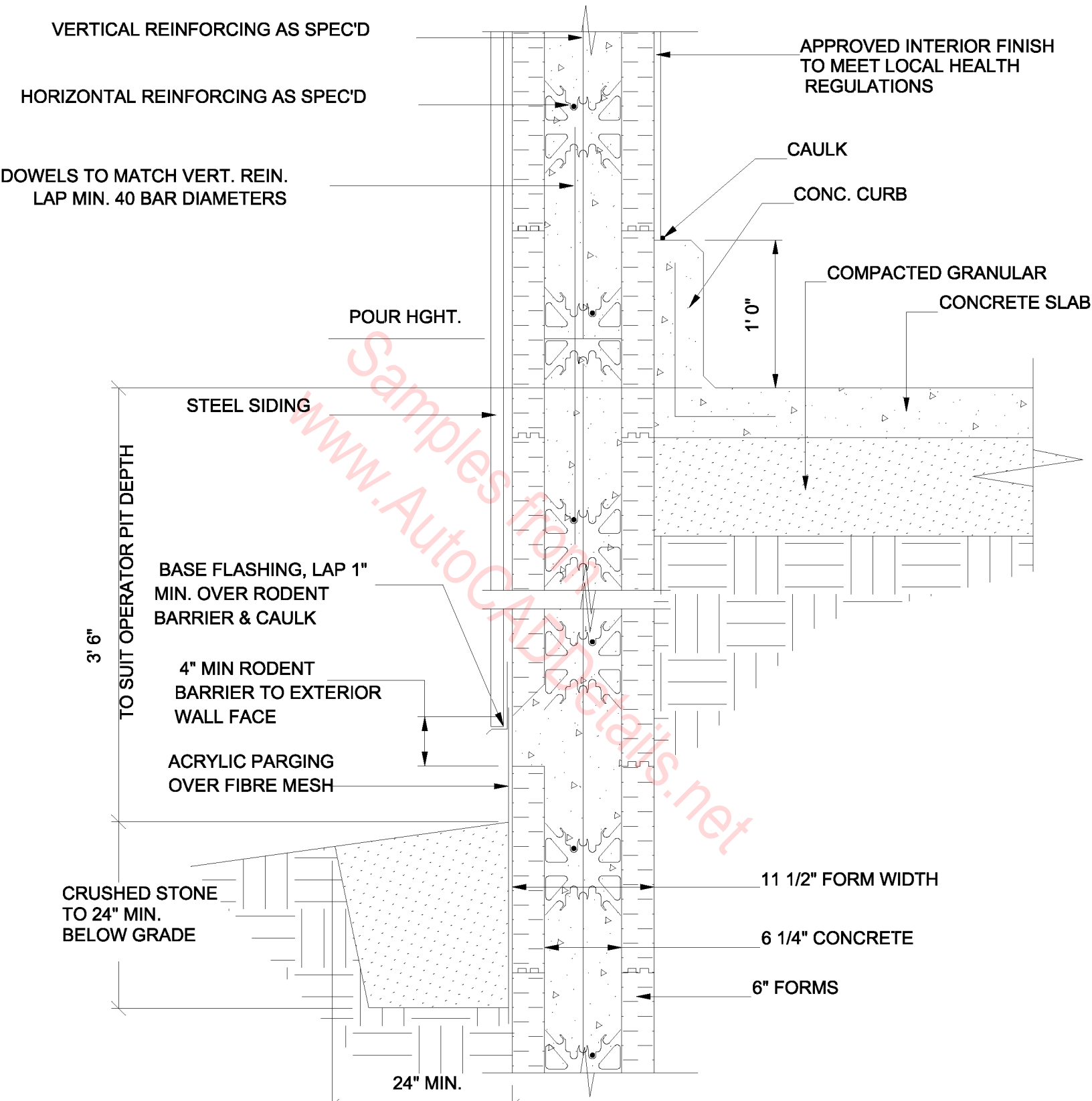

WALL BASE DETAIL, 6" FORMS, MILKING BARN

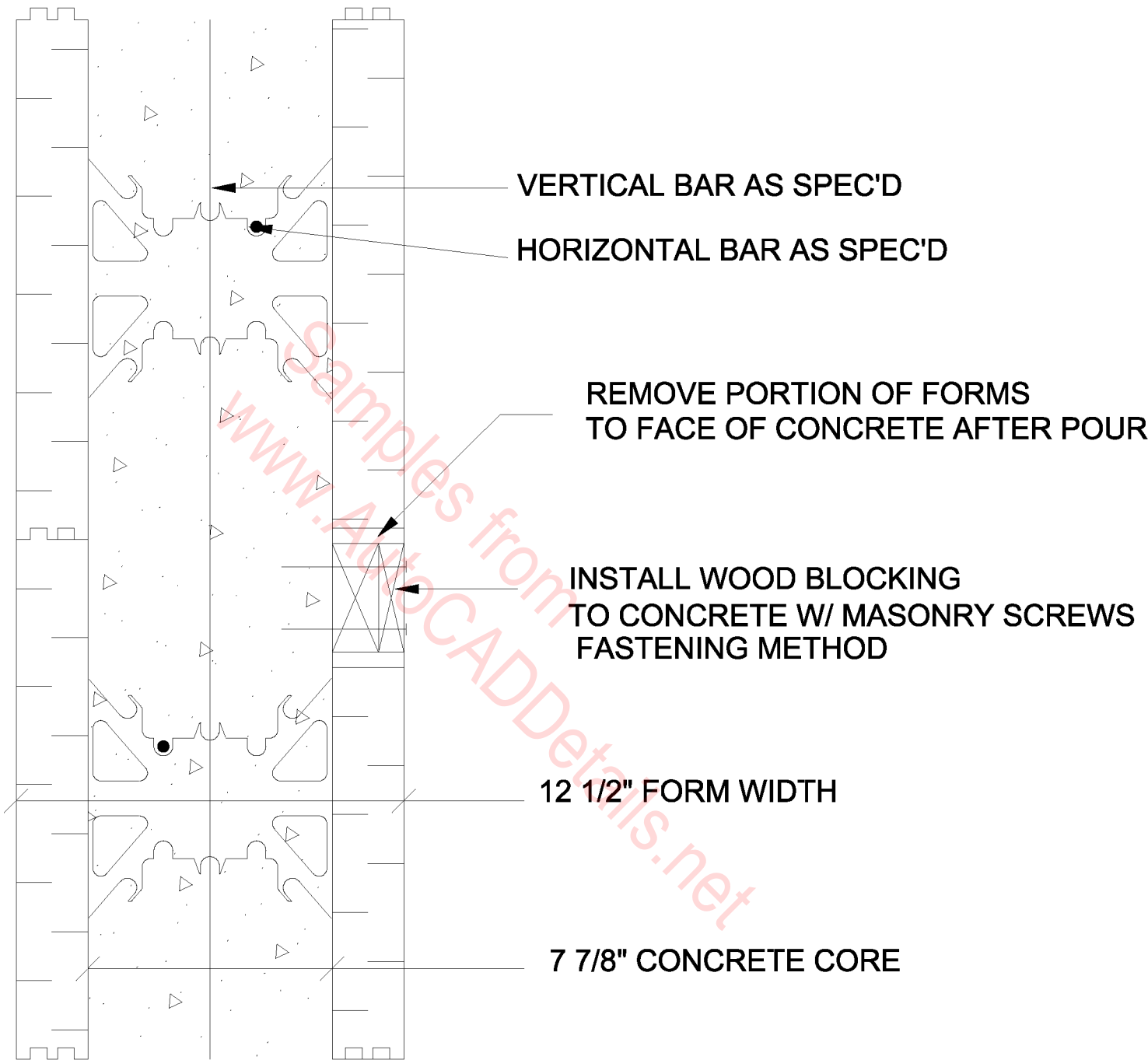

WALL MOUNTED FIXTURE ATTACHMENT, 8" FORMS, MEDIUM LOAD

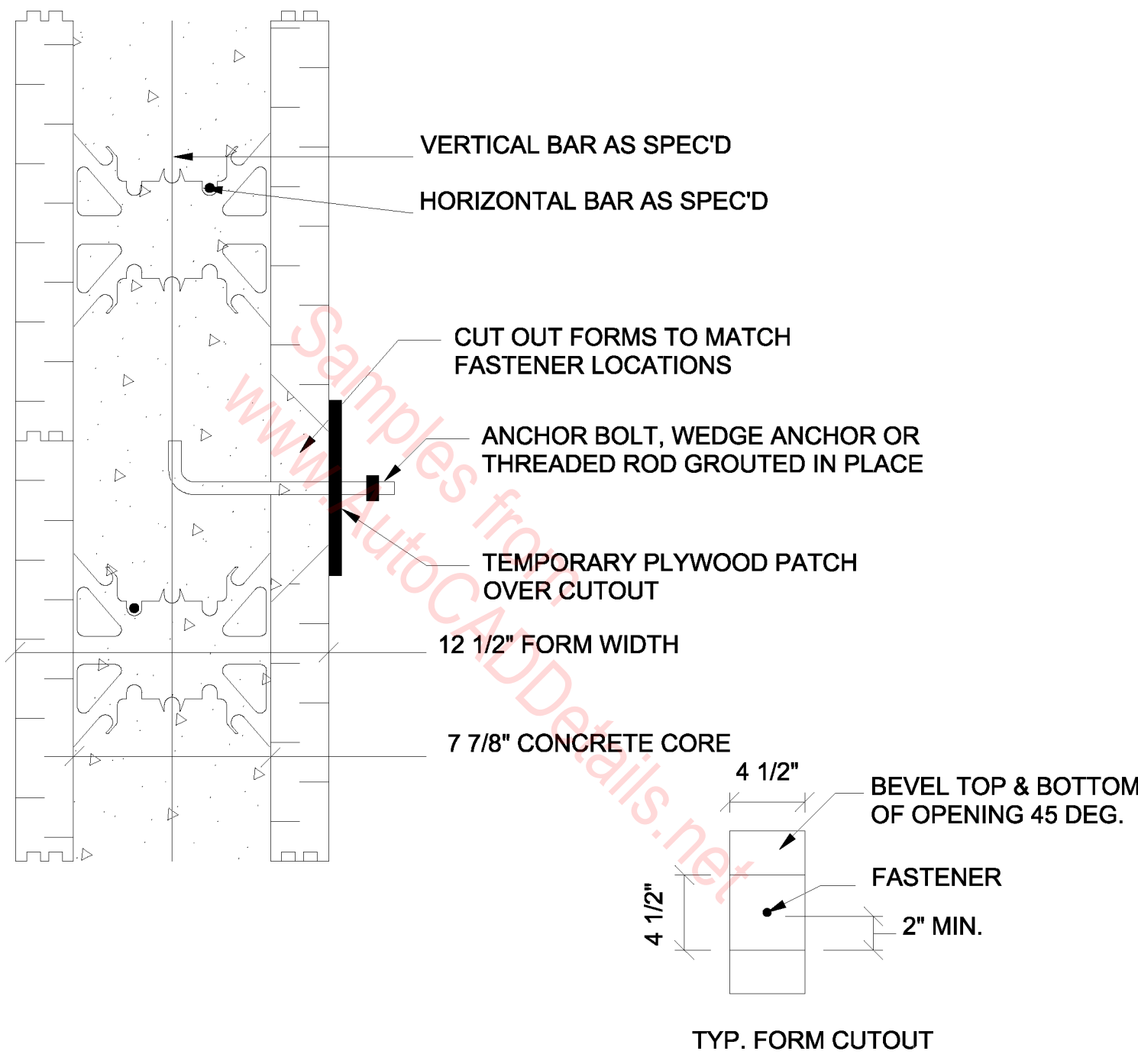

WALL MOUNTED FIXTURE ATTACHMENT, 8" FORMS, HEAVY LOAD,

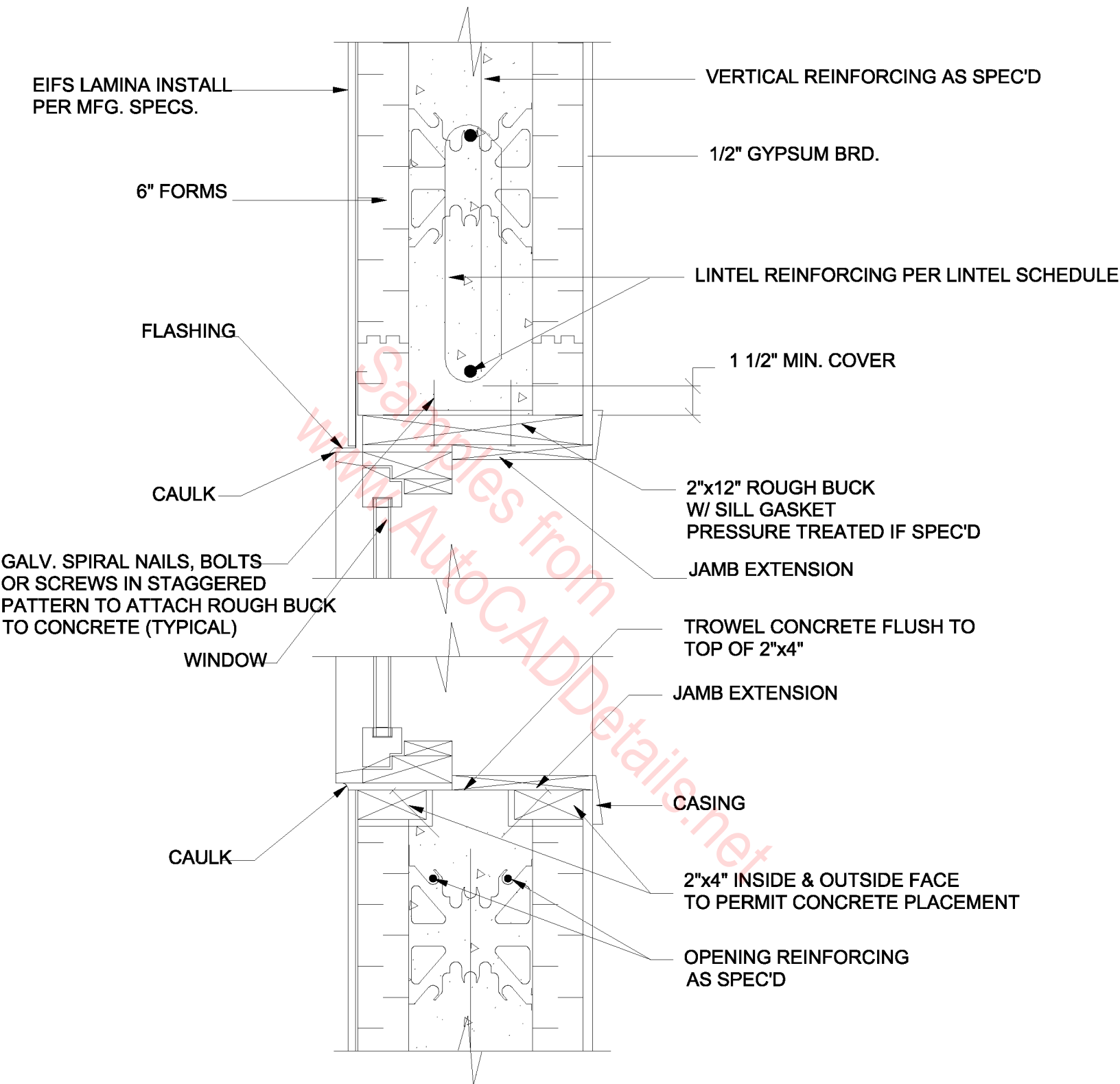

**WINDOW HEAD/SEAT DETAIL,
6" FORM, WOOD ROUGH BUCK,
EIFS LAMINA EXTERIOR**

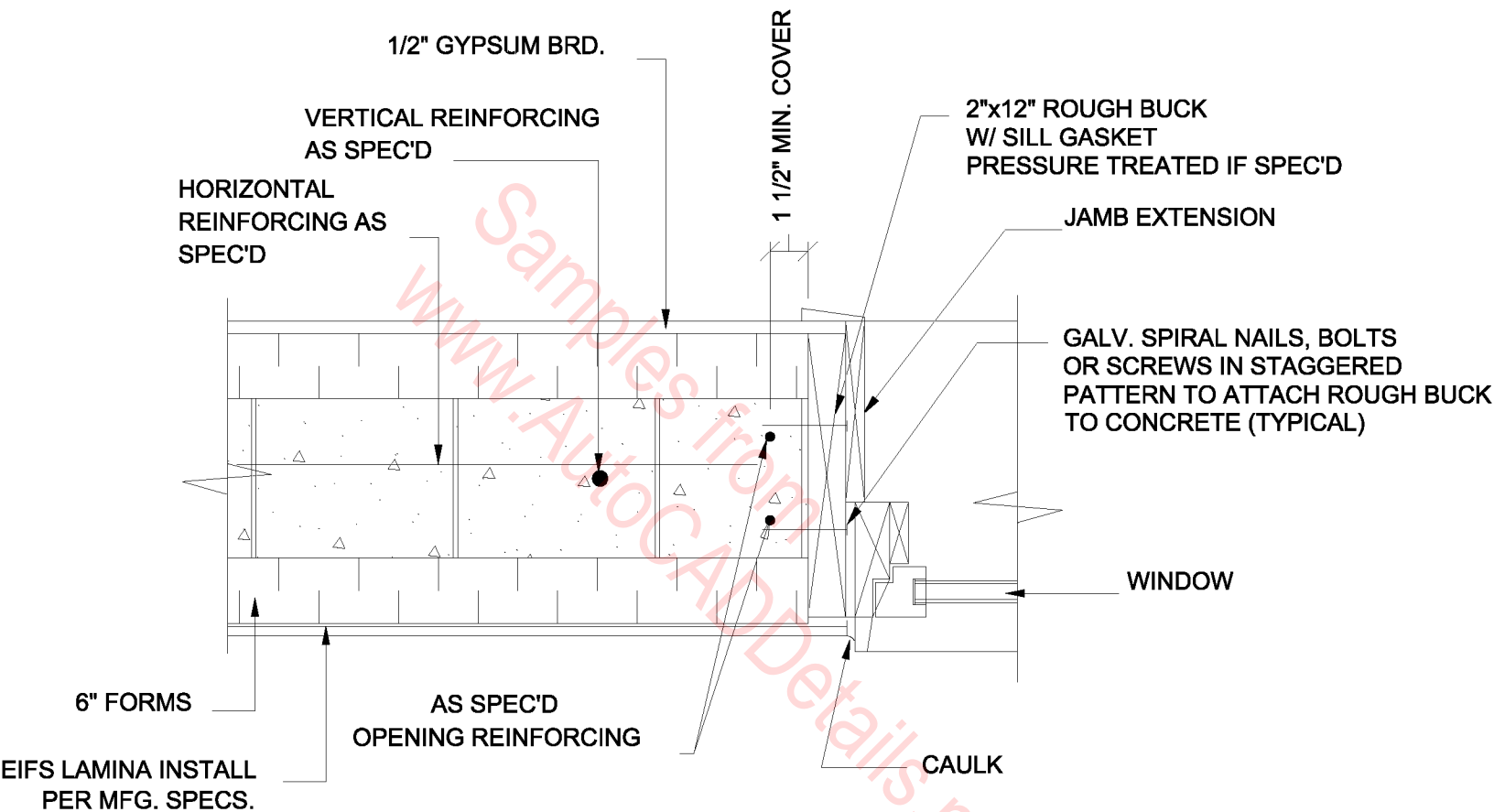

**WINDOW JAMB DETAIL,
6" FORM, WOOD ROUGH BUCK,
EIFS LAMINA EXTERIOR**

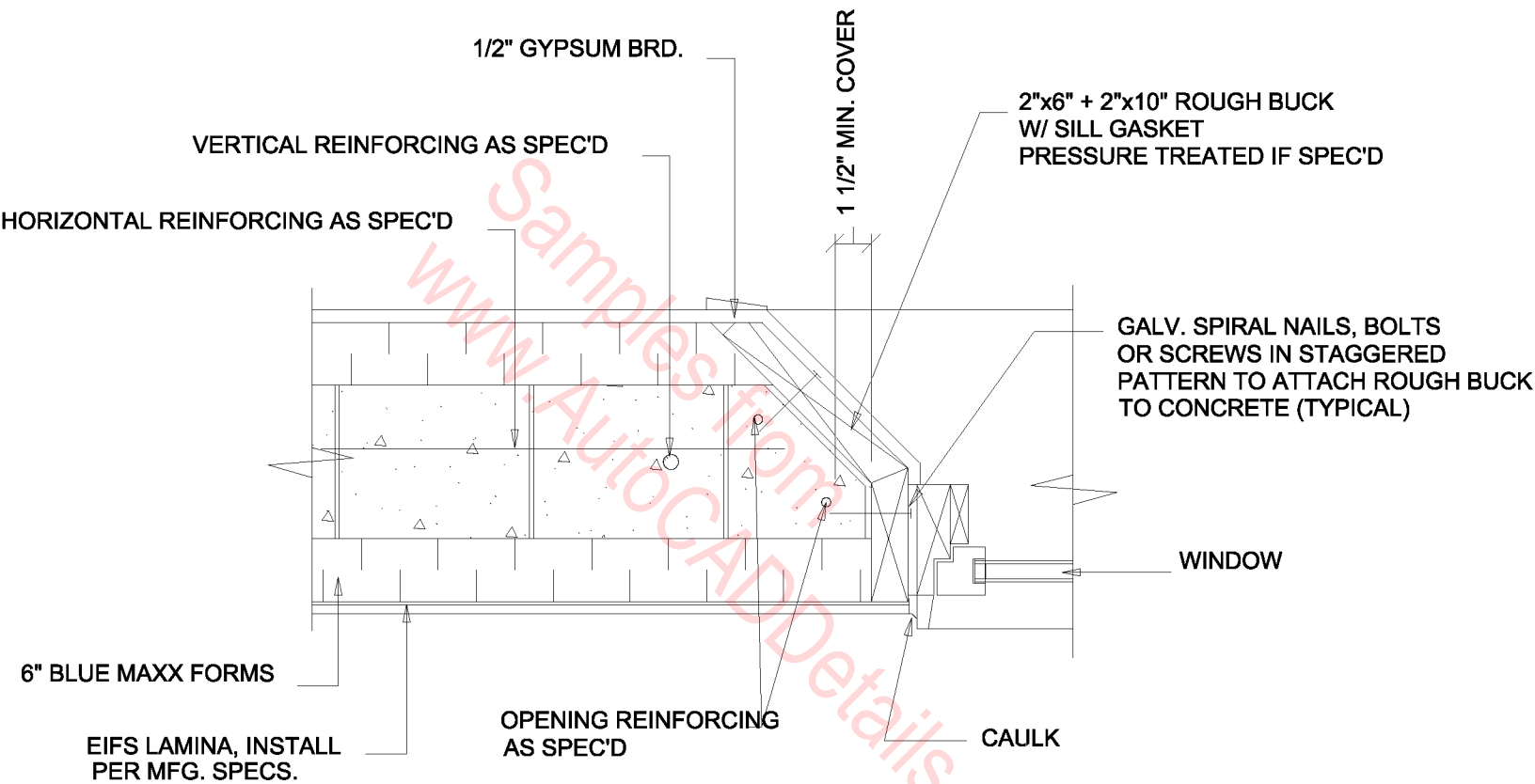

**WINDOW JAMB DETAIL, 6" FORM,
WOOD ROUGH BUCK, FLARED OPENING,
EIFS LAMINA EXTERIOR**